Home
TELEPHONE 383-4111
CLASSIFIED 386-2121

The Daily Colonist.

Vancouver Island's Leading Newspaper Since 1858

Still sun, high 75
★ ★ ★
Weather Details On Page 2

No. 49 – 116th Year | VICTORIA, BRITISH COLUMBIA, SATURDAY, JULY 27, 1974 | 15 CENTS DAILY 20 CENTS SUNDAY

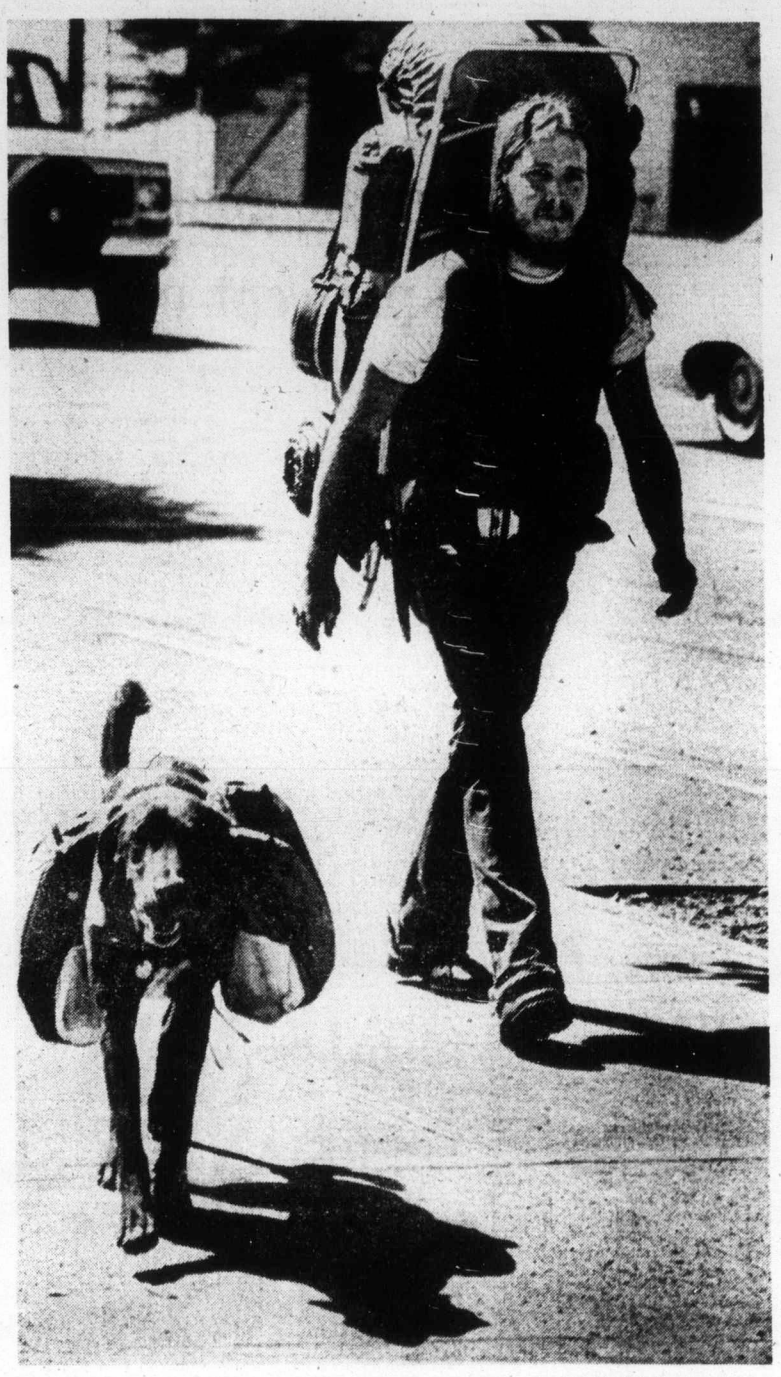

— Colonist photo by Alex Barta

Motorists lend Junkie a ride

Hitchhiker's best friend is Junkie, a Labrador which packs own dogfood, as owner Edward Cobb of Dowagiac, Mich., thumbs way to Gold River. Cobb, who passed through Victoria Friday, said that during pair's five weeks on road they found easy rides — motorists took pity on burdened Junkie.

Turkey lands fresh troops on island

New fighting on Cyprus threatens peace parley

Colonist News Services

British Foreign Secretary James Callaghan worked behind the scenes with Turkish and Greek diplomats Friday in a strenuous effort to prevent the foundering Cyprus peace conference from breaking down.

A new outbreak of hostilities on the Mediterranean island put pressure on the talks as Turkey landed fresh troops on Cyprus. Firing erupted moments after Greek Cypriot acting president Glafkos Clerides warned that all-out war could break out again "within a few hours."

Conference delegates said Callaghan spent all afternoon and evening in nearly nonstop private talks with the Greek and Turkish foreign ministers after Greek Foreign Minister George Mavros threatened to walk out if alleged Turkish cease-fire violations continue.

Mavros charged 55 violations since July 22, including 22 on Friday alone.

Turkish officials said Foreign Minister Turhan Gunes presented Callaghan with a proposed package deal containing "urgent measures to be taken to ensure the observance of the ceasefire and relating to constitutional order" in Cyprus.

The officials said the main points suggested were:

- The three powers would meet again at a new conference three weeks from now to discuss the new constitutional order on Cyprus.
- The ceasefire would be maintained along present lines.
- Buffer zones would be set up between Turkish and Greek forces and would be controlled by the United Nations forces.
- Nicosia airport would be controlled by the three powers and the existing rights and facilities of the British there would be respected.
- The powers and duties of the Turkish vice president would be restored and the "bi-communal nature" of the state of Cyprus would be restored.
- Two interim autonomous

Continued on Page 2

Paralysed youth, 17 passes driving test

TORONTO (CP) — Edgar Reiprich, 17, the paralysed youth who went to the Soviet Union for an operation on his injured spine earlier this year, passed his driver's test Thursday. He said he took 15 minutes to pass the test "without any trouble" behind the wheel of a 1973 car equipped with hand controls.

Reiprich went to the Soviet Union after Canadian doctors declined to offer him any hope of alleviating his 1971 motorcycle accident injury.

Harbor report stresses need of overall plan

By JON FERRY
Colonist Reporter

The Rod Clack report on Inner Harbor development, released Friday by the province, was described as "exciting" by Resources Minister Robert Williams but as containing little that was surprising by at least one city alderman.

The report reiterated in sometimes lyrical, sometimes platitudinous prose the generally-felt need for an overall design plan for the harbor and the the six-mile waterway from Ogden Point to Portage Inlet.

It recommends low-density, low-rise construction with a waterfront promenade and concentrates on the seven-block stretch along Wharf Street, just west of the downtown business district.

"It is unique," Clack wrote of the area. "It is derelict, it has charm, it is jaded and, depending on which way you look, it is either moderately attractive or downright ugly.

"It recalls history and at the same time neglects its heritage."

In releasing the government consultant's report to reporters late Friday, Williams, chairman of the cabinet's environment and land use committee, stressed that the next step in the harbor development saga was discussion with city council.

Clack recommends that a six-month "design period" follow any consensus on an overall plan.

At the press conference, Williams emphasized his willingness to adopt a "co-operative approach with the city."

But he noted that Clack's recommendation for an overall harbor planning arbiter — such as the existing Capital Improvement District Commission (CIDC) or "broader authority" — did not preclude setting up a provincial capital commission along the lines of Ottawa's national planning body.

"Presumably a provincial capital commission could be such a broader authority," Williams told reporters.

Williams also did not miss the chance to point out that Clack's recommendations "ran somewhat contrary" to the Commonwealth Holiday Inns of Canada Ltd. proposal okayed by the city before the government moved in to buy the controversial Reid Centre site on Wharf Street.

Continued on Page 2

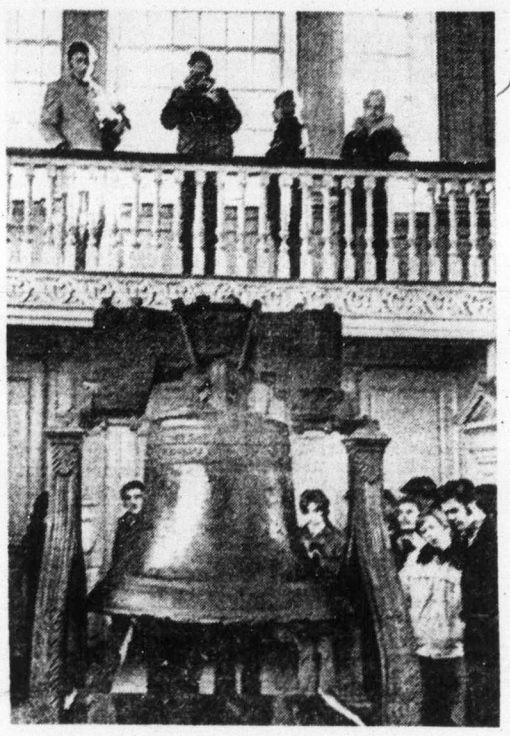

—AP

Liberty Bell to move

One of most famous landmarks in U.S. is cracked Liberty Bell in Independence Hall, Philadelphia. But when nation marks 200th birthday in 1976, bell will have been moved across street to Independence Mall where expected crush of visitors can be accommodated.

Militant Indians lay down rifles

KENORA, Ont. (CP) — Tensions eased in this popular northwestern Ontario tourist centre late Friday when a band of militant Indians accepted a two-day truce and laid down their rifles at Anicinabe Park.

The agreement, resulting from a series of negotiation sessions, was signed by Mayor Jim Davidson and representatives of the federal and provincial governments who had met with a special committee representing the Ojibway Warrior Society.

The armed occupation of Anicinabe Park on the outskirts of Kenora began last Monday and while the warrior society has claimed responsibility for setting up the fortress, an unknown number of American Indian Movement advisors are among the dissidents.

All evidence of firearms were removed from view by 8 p.m. Friday following the agreement which allows the Indians to remain unmolested in the park for the weekend. More meetings are scheduled to take place Monday.

One-hour election!

MOSCOW (UPI) — Soviet parliamentarians took barely an hour Friday to re-elect unanimously the government that has ruled virtually unchanged for the past decade.

Then the Supreme Soviet, which convened Thursday, recessed for the next six months.

The 1,517 deputies, all of whom were elected unopposed June 16, gave the government a mandate for the next four years.

Cholesterol levels off

MINNEAPOLIS (AP) — Fluoride-rich diets given to test animals at University of Minnesota have reduced the levels of cholesterol and triglyceride, two substances linked with heart disease.

Leon Singer, a biochemist, said the animals' levels of the artery-clogging blood fats were about half that recorded in animals fed a normal diet. "I'm not saying there is any human application here," Singer said.

Sino-Russian talks five-year failure

LONDON (UPI) — The Soviet Union has failed in its latest effort to come to terms with hostile China and has withdrawn its chief negotiator from Peking, diplomatic reports confirmed Friday.

Deputy Foreign Minister Leonid Ilyichev, who headed the Soviet delegation at the more than five-year-old border talks with China, returned to Peking last month after a long absence for a new attempt to resolve the dispute with the Peking regime.

He was understood to have returned to Moscow empty-handed, failing to break the deadlock in the border talks or to win the release of three Soviet officers who landed on Chinese territory in March in their helicopter. The Chinese are holding them as spies.

The Sino-Soviet crisis was underscored anew recently by a fresh anti-Soviet campaign in Peking which accused the Russians of seeking to infiltrate Africa, win hegemony in the Indian and Pacific Oceans and exploit the current UN law of the sea conference in Caracas to their advantage.

The reports said China wants the Russians to withdraw their strong army from the Chinese border before they start talking. The Soviet force is estimated at about 1 million men, armed with the most modern weapons, planes and rockets, some reportedly operating from Soviet bases in Mongolia. Russia has ignored the demands and angrily denied persistent Chinese charges that Moscow is poised for an attack on her nuclear installations in Sinkiang province.

The Soviet Union has offered China a non-aggression pact with party secretary Leonid Brezhnev renewed only recently. Peking has ignored the offers.

Peking leaders have left little doubt in talks with visiting western diplomats recently they consider Russia enemy No. 1.

Inside Today

Wrong write-in Wright righted
—Names in the News, 6

Saanich's move in truck dispute
—Page 22

Canada lures newcomers
—Page 25

Desperate search for house to rent
—Page 39

	Page
Background	5
Bridge	28
Church	21
Classified	26-37
Comics	20
Crossword	29
Entertainment	23
Family	18, 19
Finance	8, 9
Marine Calendar	5
Names in the News	6
Provincial Court	22
Sport	13-15
Television	27

U-drive insurance free of sales tax

By JIM HUME
Colonist Reporter

U-drive companies in Greater Victoria were told Friday to stop charging sales tax on $2-a-day "insurance" offered car renters.

The edict was issued following a report in Friday's Colonist that some car rental companies levied sales tax on temporary insurance sales.

An official of the Social Service Tax office asked a Colonist reporter for specific details and was shown receipts from a local rental office.

Said the official: "They have no right to charge sales tax on insurance and they should be aware of that. Hertz U-drive have informed me that they do not charge the tax and never have.

"I can only assume that the person making the charge was new on the job and made an honest error."

A subsequent check with Budget Rent-a-Car confirmed the company had been contacted by the official and told to stop charging the sales tax.

Asked how much money was involved, the company official refused to comment other than to say "that's between me and the tax people."

He did state, however, that an unamended copy of sales tax instructions used by his company appeared to call for the sales tax charge. And he added that to the best of his knowledge all Budget Rent-a-Car outlets in the province have been charging customers sales tax.

Neither the U-drive company nor the tax office have any idea how much money is in-/

Continued on Page 2

Closure hits language bill

Black day for Quebec?

QUEBEC (CP) — Clause-by-clause study of Quebec's controversial language legislation was cut off by closure Friday.

Parti Quebecois house leader Robert Burns said the move made Friday was "a black day for democracy in Quebec" while government spokesmen fired back that a PQ filibuster of committee proceedings forced the "extreme gesture."

The national assembly voted 73-8 in favor of a government motion that the committee wind up its work and report back to the house by 6 p.m. Friday. Only opposition party members voted against the motion.

After a perfunctory two-minute meeting boycotted by PQ members, the education committee adjourned indefinitely and submitted its report to the legislature shortly after 5:30 p.m.

The committee has been studying the legislation since July 16 but because of PQ delaying tactics only the first of the bill's 130 articles had been accepted by the time deliberations ended.

That article proclaimed French as the official language of the province.

PQ education critic Claude Charron said the fact that the government used the "guillotine" twice during deliberation of Bill 22 showed the government's fear of popular wishes and its desire to ram the legislation through no matter what failings it had.

He said the government was betraying the rights of French-speaking Quebecers.

Education Minister Francois Cloutier said the government was "fully aware" of the "extreme gesture" it was taking in resorting to closure. But, he said, there was no other solution.

Public hearings were cut off earlier this month before all the groups presenting their briefs had been heard.

"I accuse the opposition of being responsible by their obstruction of the committee and their paralysis of our democratic system," Cloutier said.

He said there were four or five sections of the bill which should have been dealt with in depth in committee study but the PQ filibuster had prevented this.

The minister said the amendments to the first articles of the bill submitted by the Parti Quebecois would

Continued on Page 2

New fighting on Cyprus

From Page 1

administrations — one Greek and one Turkish — would be set up on the island.

In other developments:

● Defence Minister James Richardson says he will consider sending reservists to Cyprus some time in the future, but not immediately. The reserves have been given a more important role in the armed forces in recent months. There now are 100 in the Middle East serving with United Nations forces there.

● A huge fire, possibly caused by arson, raged out of control early today inside the old and crowded walled city of Nicosia. The fire brigade said it would not fight the blaze, near the Green Line boundary separating the Greek and Turkish communities, for fear of being shot at by Turkish forces.

● The Greek Cypriots are holding 1,753 Turkish Cypriots as prisoners in a soccer stadium in Limassol. Officials said all of them are Turkish Cypriot fighting men, but prisoners who talked to reporters Friday said only about 300 are fighters and another 100 are policemen from Turkish communities.

● Hundreds of Greek Cypriot prisoners were shipped to Turkey Friday while fresh Turkish troops landed on Cyprus and sporadic fighting broke out on the island. Turkish Information Minister Ohran Birgit said 793 Greek Cypriot prisoners had been brought from Cyprus and were being held at Adana in southern Turkey. Turkish officials declined to confirm the landings but said Turkey had agreed only to a ceasefire and nothing more.

● President Clerides threatened Friday to resume fighting to stop Turkish advances in his island country. At the United Nations, informed sources said there was some fighting near Kyrenia where Greek-Cypriots resisted Turkey's expansion of its beachhead on the north coast.

● In Athens, Premier Constantine Caramanlis completed the first Greek civilian cabinet in seven years after a delay of several hours caused by a dispute over the future role of the military junta, which relinquished power Monday in a wave of discontent over its handling of the Cyprus crisis.

The crisis exploded on Cyprus July 15 when a military junta advocating union with Greece drove President Archbishop Makarios into exile. Turkey, with the declared aim of blocking that union and protecting the 20 per cent Turkish minority on the island, invaded Cyprus July 22.

A UN ceasefire went into effect on Monday. On Tuesday, civilian leaders took power in both Greece and Cyprus from the military juntas which had spawned the crisis.

The Geneva peace conference opened Thursday among Britain, Greece and Turkey, co-signatories of the 1960 treaty guaranteeing the independence of Cyprus, but bogged down almost immediately in mutual recriminations between Greece and Turkey.

Clerides is a Greek lawyer known for his efforts to reconcile Greek ad Turkish Cypriots.

Known forces on the Greek Cypriot side are the 10,000-man national guard, with its 650 Greek training officers, the 950-man permanent Greek army contingent on the island and an additional few hundred Greek soldiers who arrived by air before the ceasefire.

The Turkish invasion force numbers about 10,000 men, plus the permanent 650-man Turkish contingent on the island. But unlike the Greek Cypriot force, which is scattered around the island, the Turkish force is concentrated in the Kyrenia-Nicosia corridor.

The Turks also have been using U.S.-supplied jet fighters. The Greeks have an American-built air force as well but their planes are almost out of range of Cyprus. The nearest Greek island, Rhodes, is 240 miles from Cyprus. Only 45 miles of sea separate Cyprus from Turkey.

Treasure cache gold bar found 55 per cent pure

SANTA FE, N.M. (UPI) — Initial tests on a gold bar alleged to be part of a fabulous treasure hidden in New Mexico show the bar is 15-per-cent gold, state officials said Friday.

Frank Diluzio, an aide to Governor Bruce King, said an assay of the gold bar by scientists at the Los Alamos Scientific Laboratory proved the gold content.

The bar was given to King Thursday by lawyer George Harris of Albuquerque, the New Mexico representative of a group claiming to know where $225 billion in hidden treasure was located on the White Sands missile range.

King sent the bar, which was offered as proof of the treasures existence, to LASL for tests. Another test on the 3½-inch-long bar, a density test, was inconclusive.

Harris had said the bar had been assayed at 63 per cent gold and that it was more than 300 years old. LASL scientists planned to try to determine the age of the bar Friday.

King asked for proof of the treasure from the anonymous group, which is also repreented by lawyer F. Lee Bailey, because the state has proposed to enter the White Sands missile range to search for the cache.

King received tentative approval from the army to send a small search party onto the range for 48 hours. Bailey said his group can lead the party right to the treasure.

King said he did not know if he would personally go on the treasure hunt. "It depnds on what else we find out," he said.

State land office attorney Oscar Jordan, who has been the state's liaison with the army, was disappointed the gold bar was so small.

The bar weighed one pound and has sides one inch wide. A small hole was drilled on one side and there were saw marks on one end.

Harris said the bar was actually part of a bigger bar which was cut in two.

Jordan said a larger bar would have been more convincing evidence and that its smallness indicated it could have been found somewhere besides the missile range.

STAMPS WANTED
Appraisals, Collections, Accumulations, Estates.
B. Schulze Stamps Ltd.
R.R. 7, Victoria—479-5745

Harbor report plan released

From Page 1

Williams also noted that building densities suggested by Clack were "significantly lower" than those called for by the city's present harbor zoning — a statement denied by Ald. Sam Bawlf who said Clack's near 2:1 floor-space ratio was already in effect along the waterfront.

Bawlf said that, with few exceptions, Clack's recommendations were much the same as "substantially more comprehensive" proposals already worked out by city's planning department and endorsed by council.

Most notable of these exceptions was Clack's recommendation that Wharf be closed between Yates and the Causeway.

Bawlf said council considers Wharf to be "vital for traffic circulation" and was proposing to narrow both Wharf and Government streets to form a two-lane, one-way pair of streets.

Both Bawlf and Ald. Alf Hood, acting mayor, disagreed with Clack's comment that Victoria's downtown traffic problem is more "imagined" than real.

Clack said downtown congestion could be eased simply by staggering office hours. And if "trucking and obsolete ship loading operations" were removed from Ogden Point to Esquimalt Harbor or elsewhere, he added, the problem of truck traffic downtown would be virtually eliminated.

Bawlf stressed there is a real traffic problem but that council was getting on top of it by helping establish a civil servants' bus shuttle service and by re-routing Ogden Point truck traffic along Blanshard Street when road alterations are complete.

In a reference to Clack's suggestion that the CIDC or broader authority should "catalyse" harbor development, Bawlf said he had the "strongest misgivings" that the province or any other bureaucratic body should "interfere further in the city's planning function."

Bawlf said the city itself was able to co-ordinate this type of development but needed much greater financial support from the province.

He said that as far as the city was concerned, the report appeared "largely redundant" but had performed "an excellent job of summarizing the problems" for the provincial government.

Clack suggests that a firm plan for Inner Harbor development could serve as an "innovative urban demonstration project" for the United Nations Conference on Human Settlements to be held July, 1976, in Vancouver.

Clack, a former city of Victoria planner, was mainly responsible for the design of Bastion and Centennial Squares and was called in by the cabinet after a jurisdictional snarl over harbor development between the province and the city.

The province moved in to freeze shoreline development between the Causeway and Johnson Street Bridge after city council had approved sale of the Reid site to Holiday Inns. The province bought the site for $1.7 million.

Williams noted the Clack report "is not the dry bureaucratic report you usually receive" and Clack himself described it as a "labor of love for Victoria."

One chapter forecasts a Utopian 1984 vision of Victoria's water-based inner sanctum.

General in style, there are few specific recommendations as to what site should be put to what use. It does, however, say that conference or convention centres, transportation and heavy industrial uses should not be perfitted in the waterfront area.

Key points in the report include:

● Inner Harbor to be considered as one element in a six-mile waterway stretching from Ogden Point to Portage Inlet.

● Low profile buildings stepping up from the waterfront.

● Wharf Street to close between Yates and the Causeway.

● Conservation of all heritage buildings.

● Residential development at Laurel Point and on the Songhees industrial reserve lands.

● Landscape waterfront promenade.

● A more compact downtown commercial zone.

● Continued industrial marine activities in the upper harbor, beyond Johnson Street Bridge.

● Public open space over 20 per cent of waterfront land, "public use" space over a further 20 per cent.

'Arabs prepare to fight Israel'

United Press International

Israeli Defence Minister Shimon Peres said Friday Israel has learned in the past week the Arabs are preparing a new Middle East war within a year.

"We are in possession of information that the Arabs are engaged in preparations to attack Israel in a matter of months — six, nine or 12 months," Peres said. He did not elaborate.

He said the Syrian air force had been built up so much that it was now more powerful than Egypt's.

In the circumstances, Peres said, the Israeli army should not be used to deal with illegal squatters such as those trying to establish a Jewish settlement in the Samaria region of the occupied West Bank of Jordan.

Soldiers encircling 150 squatters and more than 3,000 followers made no move to intervene as the group prepared to celebrate the Jewish Sabbath near Sebastia, capital of the Biblical Kingdom of Israel in the 8th Century BC.

Since Israel captured the West Bank in the 1967 Middle East war, 17 fortified civilian outposts have been set up in the Jordan Valley and Judea but none in Samaria, densely populated by Arabs.

DO YOU WANT TO
BUY!
a
REINELL!
NOW IS THE TIME DURING OUR SUMMER CLEARANCE AT
WORLD OF PLEASURE
Next to the Red Lion Inn

AUCTION
of
PERSIAN RUGS
A VERY SPECIAL AUCTION!
A RARE OPPORTUNITY!
By order of our agent in Iran, we are reducing our inventory of hundreds of all hand-knotted Persian carpets. Here is an opportunity for anyone who has interest in this rare art form to buy the carpet of their choice from a large selection at prices which we believe will be the lowest in years. From experience we know that at our special auction sales, due to the large number of carpets offered, many will go at very low prices. Truly a most outstanding value and a rare opportunity for our Victoria customers.
The collection includes a special selection of the finest quality carpets. Many names, many patterns. Antiques as well as contemporary. All sizes including many room sizes.
Our 100% guarantee and trade-in policy at full purchase price applies, as usual. Our carpet expert, Mr. Bahram Cohanim, will be on hand to assist you.
GRAND BALLROOM
EMPRESS HOTEL
WEDNESDAY, JULY 31
EXHIBITION: 3:30 p.m. to saletime.
AUCTION: 7 p.m.
Shemiran Trade

Continued from Page 1

U-drive insurance

volved in the sales tax transactions. But the tax official said anyone who has rented a U-drive and been charged tax on the $2-a-day collision protection is entitled to a full rebate from the tax office.

Asked if that meant Budget Rent-a-Car and other rental agencies charging the tax in error had been submitting the funds collected to the government, the official answered: "Definitely. They have made an honest error, but there has been no attempt to deceive anyone. If a person has been charged the tax they should write us, not the rental agency."

Budget Rent-a-Car had one criticism of the Colonist story.

"You referred to the $2 charge as insurance," the company spokesman said. "That is in error. I'm not an insurance agent so I can't sell insurance.

"The $2 charge is for collision protection. I admit there's a fine line there but it isn't insurance, it's collision protection, and I would appreciate it if you would make that clear."

Quebec

From Page 1

have created constitutional problems by placing the bill into conflict with sections of the British North America Act. These sections guarantee the use of both French and English in the debates and records of the national assembly and in court proceedings.

He said the Parti Quebecois wanted to put the legislation in a form which might be declared unconstitutional by the courts.

Now that the committee's report has been tabled in the legislature, members have until 10 p.m. tonight to submit amendments to the legislation and provide the Speaker with a copy.

The Speaker will decide which amendments are acceptable and will select from among the amendments submitted to avoid repetition. Those amendments will be added to the report and both will be debated Monday.

Speaking time is limited and no sub-amendments can be made during the debate which ends with a vote on the report and the amendments.

Third and final reading is expected Tuesday after a debate during which recognized parties are limited to one hour-long speech each.

ANNOUNCING
Summer Hours
CLOSED
Sundays and Mondays
THROUGH JULY AND AUGUST
Open 9 to 5:30 daily Tuesday through Saturday
Cedar Hill
NURSERY and GARDEN CENTRE
1551 CEDAR HILL CROSS ROAD
Half Block West of Shelbourne

Your good health

By G. C. THOSTESON, M.D.

Dear Dr. Thosteson: My husband desperately needs dialysis treatment because of failing kidneys. He recently underwent preliminary work at the hospital and was told to report for kidney treatment in a few days.

Friends have informed me, however, that if a patient is bedridden (my husband is) the dialysis treatment would not help him. I desperately need some advice.—**Mrs. C. K.**

With "friends" like that, you don't need enemies! Why do they spout off about things they don't understand? What they told you is wrong. Kidney dialysis can be arranged even in the home if necessary. The National Kidney Foundation, which I am sure has a branch in or near your city, should be contacted about that. I'm sure the people at the hospital can help put you in touch — so listen to the advice you get at the hospital and shut your ears to false notions.

Dear Dr. Thosteson: I had an awful time with bee stings until I remembered that if you mix a teaspoon of meat tenderizer with two or three drops of water to make a paste and smear it on, it counteracts the sting. No swelling or hurt. **P. J.**

I've reported this in my column, but it's useful enough to bear repeating once a year. Thanks for reminding.

Hockey series on CBC

TORONTO (CP) — The CBC has acquired the exclusive radio rights to the Team Canada '74 — Russia hockey series.

The teams will play eight games, four in Canada and four in Moscow, starting in September. All games will be carried on the full CBC radio network.

Bob Cole, who handled the play-by-play in the 1972 series between Team Canada and Russia, will have the assignment with Fred Sgambati doing the color.

CBC said that besides the series, it will broadcast exhibition games played in Finland, Sweden and Czechoslovakia.

The Weather

Saturday, July 27

Sunny; winds light. Friday's precipitation, nil. Sunshine, 14 hours 36 minutes. Recorded high and low at Victoria, 74 and 48. Today's forecast high and low, 75 and 53. Today's sunrise 5:14, sunset 8:59; moonrise 3:09 p.m.; moonset 00:55 a.m. Sunday outlook: Sunny.

East Coast of Vancouver Island — Sunny; winds light to brisk north westerly. Friday's precipitation, nil. Recorded high and low at Nanaimo, 78 and 48. Forecast high and low, 80 and 50. Sunday outlook: Sunny.

West Coast of Vancouver Island — Mostly sunny; winds light. Forecast high and low at Tofino, 70 and 48. Sunday outlook: Sunny.

North Coast — Sunny with an occasional cloudy intervals. Chance of a few showers central coast district. Highs lower and mid sixties. Sunday outlook: Sunny.

Extended outlook, Monday through Wednesday — Warm and dry. Highs coast 60s and low 70s. Interior 75 to 85. Lows in 50s.

	Max.	Min.	Precip.
Thunder Bay	85	52	—
St. John's	60	51	—
Halifax	68	55	Trace
Fredericton	81	53	—
Charlottetown	76	57	—
Montreal	75	58	—
Ottawa	71	55	.01
Toronto	71	62	.11
North Bay	64	59	—
Thunder Bay	85	52	—
Kenora	72	59	.19
Churchill	64	44	—
The Pas	66	52	—
Winnipeg	76	54	.12
Brandon	75	48	.03
Regina	77	43	—
Saskatoon	75	44	—
Prince Albert	69	49	—
North Battleford	72	47	—
Swift Current	77	41	—
Medicine Hat	84	49	—
Lethbridge	86	46	—
Calgary	77	42	—
Edmonton	71	39	—
Cranbrook	84	49	—
Castlegar	94	48	—
Penticton	83	48	—
Salmon Arm	81	47	—
Revelstoke	81	45	—
Princeton	86	44	—
Vancouver	70	55	—
Prince Rupert	59	44	.03
Comox	74	61	—
Prince George	66	44	—
Kamloops	86	52	—
Dawson City	69	43	—
Whitehorse	55	44	.18
Fort St. John	62	48	—
Yellowknife	56	47	.06
Inuvik	59	33	—
Seattle	81	52	—
Spokane	90	54	—
Portland	87	60	—
San Francisco	87	59	—
Phoenix	111	86	—
Chicago	87	67	—
Miami	90	78	—

TIDES AT VICTORIA HARBOR
(Tides listed are Pacific Standard Time)

	Time H.M.	Ht. Ft.	Time H.M.	Ht. Ft.	Time H.M.	Ht. Ft.	Time H.M.	Ht. Ft.
27	04.20	2.7	20.35	8.7				
28	05.10	2.3	15.30	7.8	16.30	7.8	21.10	8.6
29	05.55	2.0	16.15	8.0	17.15	7.9	21.20	8.5
30	06.40	1.8	16.45	8.0	18.20	7.9	22.20	8.4
31	07.20	1.8	17.15	7.9	19.10	7.7	23.55	8.3

TIDES AT FULFORD HARBOUR
(Tides listed are Pacific Standard Time)

	Time H.M.	Ht. Ft.	Time H.M.	Ht. Ft.	Time H.M.	Ht. Ft.	Time H.M.	Ht Ft.
27	05.45	2.9	14.00	9.1	17.10	8.7	22.30	10.3
28	06.40	2.7	15.20	9.8	19.00	9.2	23.20	10.1
29	07.30	2.5	16.15	10.3	20.25	9.3		
30	00.10	9.8	08.20	2.4	16.45	10.5	21.35	9.2
31	01.05	9.7	08.55	2.4	17.25	10.6	22.15	9.1

VICTORIA PROVINCIAL GOVERNMENT EMPLOYEES CREDIT UNION
547 Michigan Street 382-5105
710 Broughton St. 385-1437
Glendale Hospital 382-5105
EXPECTED DROP IN TERM DEPOSITS — ACT NOW
ONE YEAR TERM DEPOSITS 10%
Plan 24
The Credit Union Exclusive
Every dollar earns interest every day it is on deposit, withdrawals at any time.
6½%
60 DAY TERM DEPOSIT 10¼%

—AP

Republican L. J. Hogan, left, Caldwell Butler spellbound

Defenders dig in for last hurrah

AP—UPI

President Nixon's defenders on the House of Representatives judiciary committee launched a last-ditch counterattack Friday night aimed at section-by-section dismantling of an impeachment article accusing Nixon of involvement in the Watergate cover-up.

Charles Sandman, New Jersey Republican, started the drive with a motion to strike the charge that Nixon lied to investigators about the affair.

Sandman said similar attempts would follow to drop each of the other eight allegations included in the impeachment article.

Earlier, the committee crushed a half-hearted Republican plea to postpone consideration of presidential impeachment charges, but partisan bickering and a flood of amendments later threatened to delay until today a vote on the first article.

Nixon's GOP supporters repeatedly attacked Democrats for writing the first proposed article — charging obstruction of justice in the Watergate cover-up — too broadly without listing specific details for each of nine counts.

The committee roundly rejected a proposal by senior Republicans for a 10-day delay in the proceedings to give Nixon another chance to comply with committee subpoenas for tapes and evidence. Even its sponsors conceded such a delay would probably be unproductive. White House lawyers also were on record against delay.

As the debate dragged on and grew more bitter, Chairman Peter Rodino called for order, and said: "This is serious enough that to indulge in parliamentary manoeuvres to delay a decision on this important question only serves to tell the people that we are afraid to meet this issue."

In other developments:

● A raging Nixon threw an ashtray across the room upon learning of the Watergate break-in, according to testimony by former White House aide Charles Colson, released Friday.

● Nixon is confident he will be vindicated when the full House of Representatives considers the articles of impeachment the judiciary committee has written against him, a White House spokesman said Friday.

● Presidential lawyer James St. Clair agreed Friday to surrender by Tuesday tapes of 20 White House conversations subpoenaed in the Watergate cover-up trial and to turn over all others as soon as possible.

● The debate on articles of impeachment was interrupted Friday by a spectator who shouted President Nixon should be impeached for war crimes.

Rodino, looking stunned, banged his gavel and said: "There will be no further outbursts."

● Twenty-eight members of the committee, including seven Republicans, have indicated they probably will vote for the impeachment of Nixon, according to an informal UPI survey. The remaining 10, all Republicans, appeared to be leaning against a recommendation of impeachment to the full house.

● Nixon still had not paid by the end of June all of the delinquent taxes he promised to pay, congressional impeachment investigators said Friday.

● Fifty-three per cent of the American people think "the House of Representatives should vote to impeach President Nixon . . ." and 47 per cent think the "senate should vote to convict him," according to a Louis Harris poll released Friday.

● According to a new Gallup poll published Friday a recent survey showed only 24 per cent approved of Nixon's conduct in office. Sixty-three per cent gave him a negative rating and 13 per cent gave no opinion.

WORLD in BRIEF

French bomb draws blast of angry air

WELLINGTON, New Zealand (UPI) — France's explosion of another nuclear device at its testing grounds in the South Pacific Friday has drawn quick, angry blasts from New Zealand and Australian officials.

Prime Minister Norman Kirk of New Zealand expressed "gravest concern" at the explosion, the 39th atmospheric atomic blast at France's Mururoa atoll test site since 1964.

"I have reason to believe that France conducted a further atmospheric nuclear test today in French Polynesia," Kirk said in a statement. "I must stress that my concern at the continuance of these tests is in no way diminished."

In Canberra, Australian Foreign Minister Don Willesee said "the continued testing of nuclear weapons is a matter of deep concern to the Australian government."

Gonorrhea shoots up

OTTAWA (CP) — Gonorrhea infections climbed close to an all-time high in Canada last year, the federal health department reported Friday. The infection rate during 1973 was 205.2 cases for every 100,000 persons, up substantially from 189.9 the previous year. The rate was 209.3 for every 100,000 in 1945, the last year of the Second World War and a time when venereal disease was considered to be rampant. The syphilis rate per 100,000 in B.C. is 18.5, considerably lower than Ontario which has the highest incidence.

Convicts offered freedom

HUNTSVILLE, Tex. (AP) — Texas prison system director J. W. Estelle offered freedom Friday night to seven convicts who held 11 hostages inside the state's main prison unit, but the rebel prisoners refused to go. After a brief and unexplained flurry of gunfire from inside the prison compound, Estelle said he had offered freedom to the convicts and had asked them to surrender with both alternatives rejected by convict leader Fred Gomez Carrasco.

Moroz drive gains

OTTAWA (CP) — External Affairs Minister Mitchell Sharp has pledged to tell Soviet officials of "a growing concern of the Canadian people" for dissident Ukrainian writer Valentyn Moroz, a spokesman for eight hunger protesters said Friday. Andriy Bandera, who began a hunger protest with four other Ukrainian Canadians 12 days ago, said Sharp also is to inquire into Moroz's health. Moroz began a hunger strike July 1 in Vladimir prison near Moscow.

Hijacked boat returns

KEY WEST, Fla. (UPI) — After four nights in Havana harbor, the charter boat Spook returned to Florida Friday. And ship's mate Millie Dewitt said she felt sorry for the quiet Nebraska family which hijacked the vessel to Cuba Monday. Although they didn't get much to eat, Capt. Earl Widener and Miss Dewitt said they were not ill-treated either by Cuban authorities or the hijackers, believed to be Clifford and Patricia McRay of Omaha and their two children.

Suspect not from B.C.

SEATTLE (AP) — The man King County police are seeking in connection with the disappearance of two young women from Lake Sammamish state park July 14 is courteous, well-spoken and has a pleasant smile. But, Lieut. Dick Kraske of the department's criminal investigations division said Friday it is not confirmed the man has an English accent, and police have no idea where he is from. Earlier reports said police strongly suspected the man was from B.C.

More drink and drive

OTTAWA (CP) — The transport department said Friday a cross-country survey taken this spring showed a large number of persons drinking and driving. The survey in eight provinces showed that about one-quarter of the 7,013 drivers interviewed had been drinking.

'Shackle pushers'

VANCOUVER (CP) — Mayor Art Phillips Friday called for special restrictions to be applied against persons arrested on drug charges but released on bail pending their trial.

Phillips said in too many cases suspected heroin traffickers are able to continue their activities in high-risk drug pushing areas of the city for several months before their initial case is heard in court.

In some cases pushers are arrested and released on bail three or four times before being jailed on their first charge, the mayor suggested.

Victoria 'sitter' gives up

VANCOUVER (CP) — Teacher Ingrid Blanchet has ended her sit-in on the court house steps here with a promise to continue lobbying for changes in B.C.'s teacher hiring practices.

Mrs. Blanchet sat on the courthouse steps from Aug. 19 until early Friday in her second public protest over the fact she can't get a job teaching in B.C. because she's "overqualified." For two weeks in June she sat, and at times fasted, on the Legislature steps in Victoria to call attention to her plight.

Summer * sizzlers

Saturday Last Day

Standard's furniture buyer is clearing floor samples at

GREATLY REDUCED PRICES!

- Many one-of-a-kind
- All fully guaranteed to your satisfaction
- No down payment—easy terms
- Immediate free delivery to all Island delivery points.

Come to Standard this week and save!

50 ASSORTED CHESTERFIELD SUITES
Outstanding value on these high-quality suites, all going on sale!

20 ASSORTED BEDROOM SUITES
Deluxe suites, that include dressers, mirrors, chests, beds, night tables.

10 ASSORTED DINETTE SUITES
Various-sized tables and matching chairs on sale!

75 ASSORTED OCCASIONAL TABLES
Including Spanish, French modern, Mediterranean, Colonial designs.

12 ASSORTED DINING ROOM SUITES
Budget-priced suites all the way up to our most deluxe models. All going on sale!

60 ASSORTED CHAIRS
Rockers and recliners included. All going on sale.

SOME MATTRESSES PROMISE YOU A GOOD NIGHT— SEALY POSTUREPEDIC PROMISES A GOOD MORNING!

Your morning is as good as your mattress! Sealy Posturepedic promises no morning backache from sleeping on a too-soft mattress. Designed in co-operation with leading orthopedic surgeons for firm support, the unique back support system has "program" coils to concentrate the firmness. And, rather than an ordinary box spring, you get a patented torsion bar foundation for total support.

Prices given are for each piece:

Twin size, MATTRESS or BOX SPRING **119.95**

Full size, MATTRESS or BOX SPRING **339.95**

Queen size, UNIT. (60x80) **139.95**

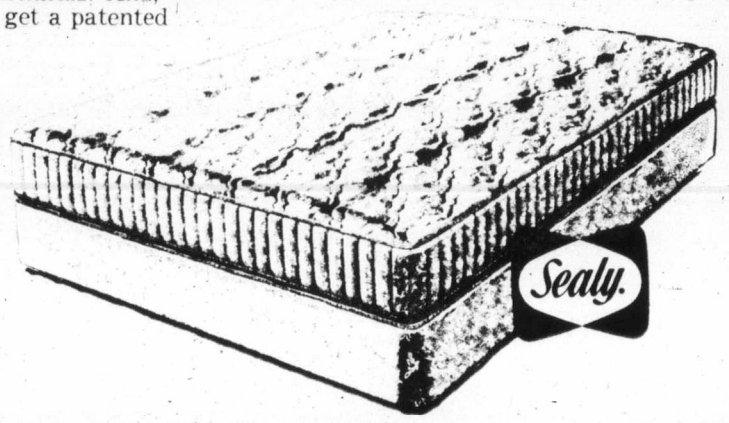

Colonial Classics

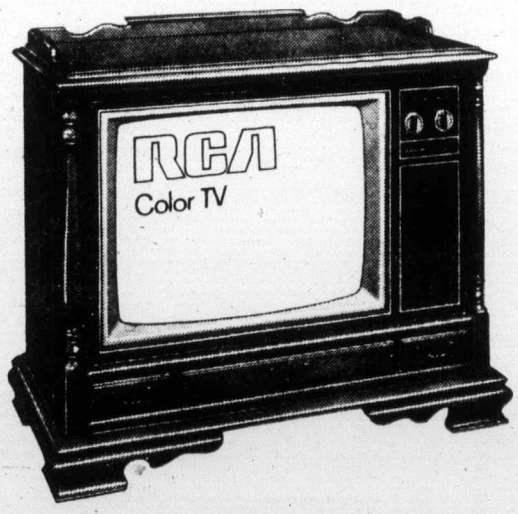

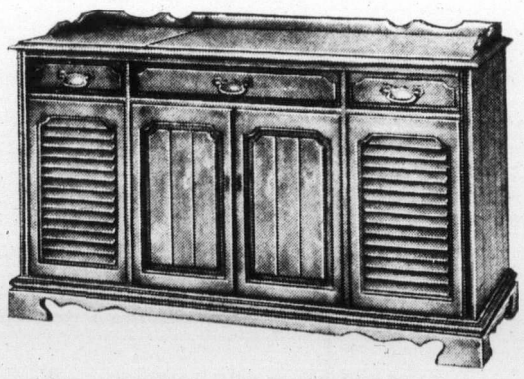

26" RCA XL-100 Colonial Console

Summer Sizzler Price **799.00**

All these sets feature RCA's giant 26" Super Accu-Color black matrix picture tube. Powerful 100% solid state, 31,200-volt chassis. Plug-in modules for easy servicing. 1-button AccuMatic 4 for automatic brightness, contrast color, and tint. Automatic fine tuning (AFT) 6" Duocone speaker for hi-fi sound. Fine walnut grain finish. Many models have easy-rolling casters.

The Lexington by RCA

Summer Sizzler Price **519.00**

Early American styling in Canadian pine or Colonial Maple finish. AM/FM stereo, FM tuner-amplifier puts out a full 120 Watts peak music power. Separate AM/FM tuning dials. Garrard 6200c turntable with high-compliance cartridge and diamond stylus. 2 8" woofers, 4 3½" tweeters. Remote speaker adaptability, auxiliary inputs and headphone jack. Record storage area, roll-about casters. 27½"x49¼"x 19-3/16".

YOU COULD WIN A FAMILY DAY AT THE PNE PLUS $100.00
LAST DAY TO ENTER ON SATURDAY

737 Yates St. Downtown 382-5111 STANDARD FURNITURE

The Daily Colonist.

"An Independent Newspaper . . . The Organ of No Clique or Party"

1858 — Published every morning except Monday by The Colonist Publishers Limited at 2621 Douglas Street, Victoria, B.C. Second class mail registration number 0516. All undelivered copies or any notices respecting changes of address are to be sent to the above address. Member Audit Bureau of Circulation. — 1974

RICHARD BOWER — Publisher and Editor-in-Chief

They were magnificent

GREAT BRITAIN has a special role in Cyprus. And in the current crisis British civil and military representatives have played an heroic part.

As a signatory, with Cyprus, Greece and Turkey, of the Treaty of Guarantee which provides safeguards against "any political or economic union with any state" and against any attempt at "partition of the island," Britain, like the other parties to the agreement, has the right to act alone if common action proves impossible.

Britain retained two military establishments, at Akrotiri and Dhekalia, when independence was granted to Cyprus, and it has been from these that British forces have attempted to respond to their responsibilities of peace-keeping.

They took over defence of the international airport at Nicosia Thursday when the United Nations force, including a Canadian contingent, was withdrawn.

But as well as its difficult and thankless efforts to keep Turkish and Greek Cypriots from one another's throats, Britain has been engaged in an unpublicized rescue operation that has saved thousands of lives.

By Wednesday in what one American correspondent, John Cooley, calls "one of the best organized and most successful humanitarian operations in recent history," more than 10,000 civilians of all nationalities had been rescued from war zones.

Much was made of the evacuation of 378 Americans by helicopter to USS Inchon and a joint American-British program to get 150 Russians out of harm's way. But these excellent operations have been dwarfed by the systematic British rescue program. From Kyrenia alone, when Turkish assault troops charged into the city, more than 4,000 trapped tourists were shepherded by Royal Navy personnel to waiting helicopters and landing craft on the beaches.

Refugee camps have been set up at Akrotiri and Dhekalia for Turkish and Greek Cypriots. There were 8,000 Turkish Cypriots at Dhekalia alone at last count — and more coming in.

A British relief column, escorted by armored cars, and carrying the United Nations flag, entered Famagusta when the city was under attack. In spite of every endeavor it is feared some of the hundreds of tourists in that area were trapped in beach hotels and killed in the bombing. But most were carried to safety.

An American girl, Deborah Brooks, rescued from Nicosia, summed up the opinion of fellow refugees when she said:

"The British were magnificent . . . They saved hundreds of lives. God bless them."

Quietly the work goes on.

The silly season

SEA SERPENTS are a sorry lot. So are the freshwater varieties, for that matter. They worm their way into the life of a community, as it were, and after winning acceptance for the slithery what-they-are, soon start to show restlessness and gradually fade themselves out of the scene. That's the way it has been with British Columbia's humpy cousins, anyway. Up Kelowna-way they've been missing Ogopogo for almost as long as Victoria has been wondering where Caddy went.

There were years, back in the mid-fifties and early sixties, when sightings of Cadborosaurus were reported almost every weekend, particularly during the summer seasons, and sometimes on pleasant mid-week evenings as well. A check of headlines filed away in the newspaper morgue tells the story well: Shiny serpent wows non-drinking fisherman; Sea monster raises its ugly head again; Caddy lifts eight-foot neck, humps along off Trial Island; Caddy lolls for hour off Sidney; Caddy beautiful says visitor; Playful Caddy sports with whales, blackfish as druggist watches from boat; Caddy undulates for artist off Oak Bay.

There are literally hundreds of them. And not all are dated around this time of the year. There was one on February 13, 1958: Caddy makes return to mark Centenary. That was an extra special occasion, of course. Caddy and his Okanagan counterpart were mainly good-weather frolickers who added greatly to the pleasures of shore-line strolling and boating, and who now have allowed a not-nearly-as-colorful a critter to grab the headlines.

It must be admitted, though, that no full-scale organized searches ever were made for Cadborosaurus or Ogopogo as is being carried out this summer for their scene-stealing successor, Sid Sasquatch. He's the Pacific Northwest's answer to the Abominable Snowman of Katmandu who, incidentally, was reported the other day to have made some hairy-scary advances to a young sherpa girl yak herder and rendered her unconscious for a time.

The sasquatch hunt is being undertaken by a group of U.S. scientists, evidently, with helicopters and other "most modern technical devices" which are being provided through a $29,000 grant from a Florida woman believer, or her family. The U.S. National Wildlife Federation is supposed to be involved which gives the expedition a certain amount of credibility, or so it would seem.

Despite this, there is something about the beast-bit that seems to suggest a tiring of humdrum living and a need for a frill or two to liven things up. And anyway, isn't this the silly season?

Massive income transfer

Poor countries hit by brain drain

By MAX WILDE from Geneva

The emigration of trained personnel from developing countries to the United States gives America a financial benefit worth more than the official development aid it gives to these countries, according to a United Nations report.

A study prepared by the secretariat of the UN Conference on Trade and Development (UNCTAD) says that the massive flow of scientists, engineers, doctors and surgeons from Asia, Africa and Latin America to the United States, Canada and Europe implies a significant loss of human capital and a substantial reduction of technological capacity in these developing nations. The receiving countries, on the other hand, gain an increased number of technically-qualified people.

It says that this total inflow into the United States alone amounted to over 53,000 during the decade 1961-1970. During the years 1965-1970 more than 20 per cent of the net additions to the employment of scientists and engineers in the United States came from abroad.

★ ★ ★

In 1970, according to the study, the number of immigrants into the United States from developing countries in these categories was no less than 69 per cent, but even this figure does not reflect the reality of the situation because a significant proportion registered as coming from countries like Canada or Britain, came originally from developing countries. The inflow of scientists, engineers and physicians into the United States from developing countries is also showing a high rate of acceleration. In 1961, 1,810 such persons entered the United States, of whom 1,175 were scientists and engineers, and 635 physicians and surgeons. In 1970, the total was 11,236, consisting of 9,025 scientists and engineers, and 2,211 physicians and surgeons.

The study concentrates on evaluating the economic effects of this "brain drain" on both the developed and developing countries. But it notes that this is only one part of its impact. "Among those concerned about the phenomenon of brain drain, are those who worry primarily about its social consequences, which go well beyond the income gains and losses."

In 1970, the latest year for which data are available, it is estimated that the income transferred through brain drain, or reverse of technology from developed regions to the United States, would amount to around $3,700 million. The United States' official development assistance to developing countries in that year was only $3,100 million.

This figure of $3,100 million is equivalent to 0.3 per cent of the U.S. gross domestic product; nearly 14 per cent of total U.S. expenditure on research and development; and about 39 per cent of U.S. expenditure on higher education. Another significant comparison is that the contribution of the developing countries to the net income gain by the United States in 1970 came to nearly one-eighth of the total U.S. assistance toward post-war recovery of Europe under the Marshall Plan.

★ ★ ★

Since 1970, the study points out, the immigration policies of some countries, especially the United States and Canada, have been substantially liberalized as far as immigration from the developing countries is concerned. But the bulk of the resulting increased immigration is that of highly skilled labor (or of professionals) so that the value of the transfer involved has become "extra-ordinarily large." The figures up to 1970, the study warns, should be "viewed as understating the magnitude of the problem faced today."

Another significant factor is the youthfulness of skilled immigrants to the United States. The American National Science Foundation reports that in 1970, 49 per cent of the immigrants scientists and engineers were under 30 years of age, and another 46 per cent were 30-34. The youngest immigrants came from Asia and Africa, which together accounted for 64 per cent of the total. Of the Asians, 54 per cent were under 30, as were 52 per cent of the Africans. Only 43 per cent of the Europeans and South Americans and 37 per cent of the North and Central Americans were under 30.

★ ★ ★

Some of the immigrants were trained in the developed countries themselves, but the study discounts this factor on the assumption that the training is part of these countries' foreign assistance.

By far the largest number of professionally trained people emigrating to the United States from developing countries came from Asia: almost 9,000 in 1970, compared to about 1,200 from Africa and about 1,000 from Latin America. The largest number came from India (over 3,000) followed by the Philippines, with well over 2,000. In consequence, the "net income gain" to the United States from Asia in that year is reckoned at almost $3,000 million, just over $470 million from Africa, and almost $400 million from Latin America. These dollar figures were estimated by UNCTAD by multiplying the number of immigrants from each developing country by the net income gained per immigrant.

The UNCTAD study concludes that there is a massive net income transfer from the developing countries to the United States in the form of brain drain. "It is also of interest" it says, "that some of the biggest contributions are made by countries that are among the poorest in the developing world itself."

OFNS — Copyright

The Now Society

"With their money, they were bound to win."

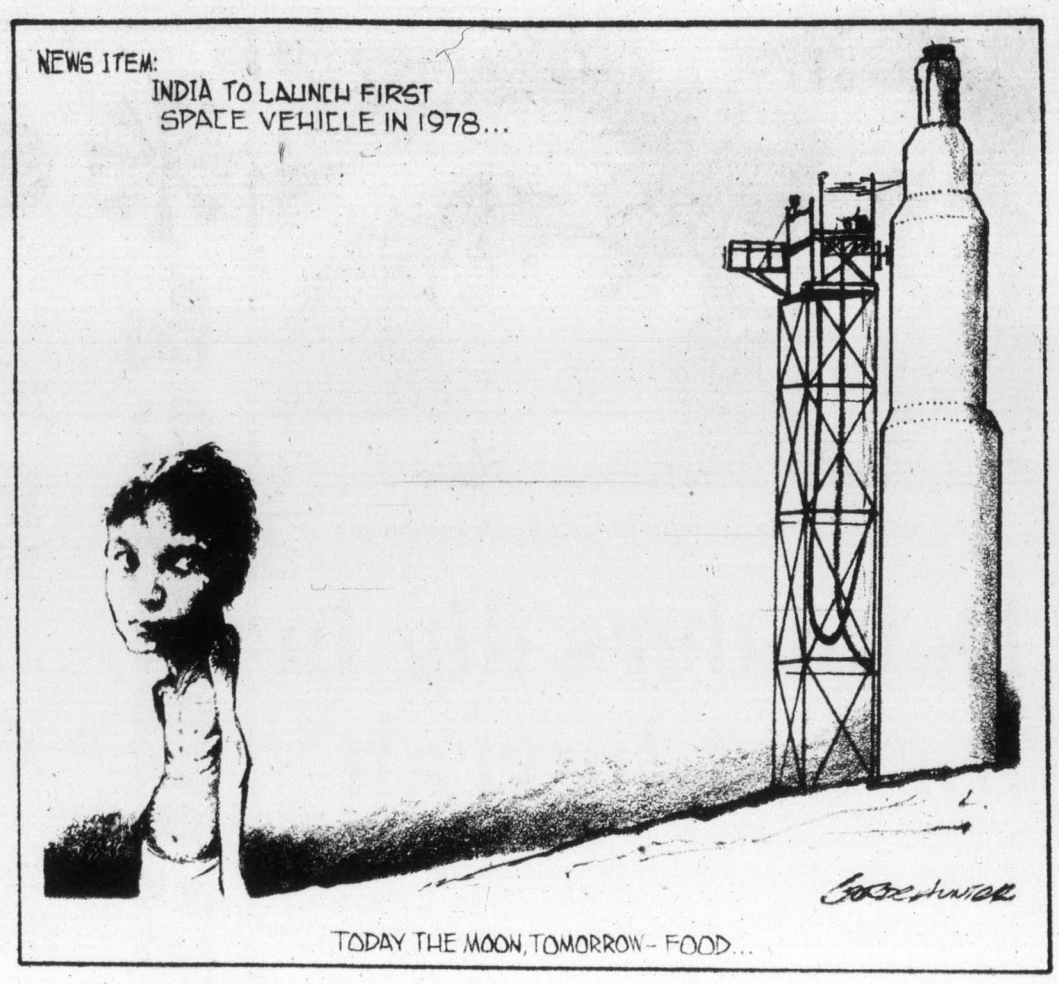

Favorable to Bennett?

Election's provincial impact

By GERALD WARING from Ottawa

A secondary result of the federal election is the provincial spinoff. The federal Liberals' working majority of 141 seats poses some trenchant questions for provincial premiers and opposition leaders.

Take British Columbia, where the NDP lost seats July 8 and the Conservatives and Liberals picked them up. I'm told by B.C. federal politicians that the NDP lost heavily there because of the unpopularity of the NDP provincial government. If so, this augurs poorly for the Barrett government, and augurs well for the success next election of the Social Crediters led by Bill Bennett, the former premier's son.

★ ★ ★

Also raising eyebrows is the success of the Trudeau Liberals in Ontario in spite of the strong support given to the Stanfield cause by Premier Davis' Big Blue Machine. Failure of machine to deliver to Stanfield prompts speculation as to whether it will be able to deliver all Davis needs next time, even granting that differences in timing, issues and personalities make this an apples and oranges comparison — like, Robert Nixon is no Pierre Trudeau.

In Alberta, the impact of the Trudeau victory is of a different sort. Although Alberta elected every one of its Tory candidates to present a solid Conservative front to Ottawa, Trudeau's overall majority, which must be read in part as vindication of the federal Liberals' energy policies which Alberta opposes, leaves Premier Loughheed in a difficult position. Trudeau's 141 seats represent force majeure, and "you can't fight city hall."

★ ★ ★

In Quebec the Bourassa Liberals go their troubled way with little more than a civil nod to their federal namesakes — as thought the name they share with the federal Grits were only an historical happenstance of no relevancy today.

Nevertheless, Premier Bourassa must now take into account the fact that in the traditional adversary relationship between Quebec City and Ottawa he faces a stronger adversary having a parliamentary majority and a new mandate. On Bourassa's side is the fact that the federal Liberals' major power base is Quebec, and they will do nothing to destroy their base of power.

Social Credit losses in Quebec, following on the disastrous Socred incursion into provincial politics two years ago, points up the partial vacuum in Quebec provincial politics: that with the practical demise of the Union Nationale there is no credible alternative to Liberal government. This has fed the hopes of Michael Meighen of Quebec, the national president of the Conservative Party, to reincarnate the Quebec Conservative Party out of the ashes of the Union Nationale, the party that swallowed the provincial Tories in the 1930s.

★ ★ ★

Mr. Meighen's proposal raises the question of whether provincial interests can best be served by provincial organizations of a national party, or by separate provincial parties. The late Premier Duplessis, elected Quebec Conservative leader in 1933, melded his Conservative Party into the Union Nationale with great success. Social Credit was highly successful in Alberta and British Columbia, but not elsewhere. The CCF-NDP has formed provincial governments, but in Parliament, it is a mere corporal's guard.

In British Columbia, where provincial Liberals and Conservatives are practically endangered species, some prominent provincial Tories have declared for Bill Bennett, and the expectation is that Bennett will lead a newly labeled nationalist B.C. party composed of Socred and Conservatives. This strategy worked well for Duplessis.

For non-farmers

Who watches out?

From The Toronto Star

Canadian farmers have a good — and loud — man going for them in Agriculture Minister Eugene Whelan. On the same day that Statistics Canada announced that the cost of eating had risen by 16.7 per cent in a year, the minister was telling an audience in Guelph that food prices are not high enough.

That's bold. But there is undoubted validity in Whelan's point that farmers need a fair return as an inducement to stay in business. If they don't make a living and tend to drift off the land, the rest of us don't eat. And it's true that in the past decade or so their incomes have lagged behind.

But our food producers did some considerable catching up last year when average net farm income rose by 26.4 per cent, compared to an average rise of 8.5 per cent for industrial workers.

Whelan's advocacy of higher food prices is understandable and, from a farmer's point of view, laudable. But for the non-farmer, it would be reassuring to know there was someone in power looking out for his interests with equal vigor.

Obviously if food prices continue to outpace other increases in the consumer price index, and farm incomes run ahead of national averages for an indefinite period, there will come a point when returns to the farmers are more than fair.

Will Whelan let us know when that point is reached? It would be unwise to rely on it; its not really his bailiwick. The Minister of Consumer and Corporate Affairs, Herb Gray? Benign Beryl Plumptre of the Food Prices Review Board? Not so's you'd notice.

It would be nice to think there was somebody keeping a sympathetic eye out for the embattled city slicker.

Today In History

By THE CANADIAN PRESS

Revolution broke out in Paris 144 years ago today — in 1830 — leading to the overthrow of Charles X, who had replied to the election of reforming deputies with his "July Ordinances," dissolving Parliament and censoring the press. The House of Capet was then replaced by that of Orleans and the Duke of Orleans, Louis-Phillipe, ruled until the revolution of 1848. His descendants have since been the official claimants to the French throne.

1909—Orville Wright established a world record for flight when he and a passenger remained aloft for one hour, one minute and 40 seconds.

1953 — The Korean War ended with the signing of armistice at Panmunjom.

1954 — Britain and Egypt signed an agreement ending 72 years of British military occupation of the Suez Canal.

1955 — Austria regained her independence.

1960 — Canadian army units were formed for service in the Congo on behalf of the United Nations.

I Beg to Differ

Season for cloud-watching

By FRANK LOWE from Montreal

It is nice to be able to report that recently the weather has been perfect for indulging in my favorite summer sport. Cloud watching.

Now, many people will cynically remark that one trouble with today is that there are too many clouds, both real and otherwise, on our horizon.

But I'm talking about a special kind of cloud. The kind that puffs up white and feathery in a blue summer sky and drifts slowly along, changing shape as it ambles from nowhere to nowhere.

I became a cloud-watching addict as a child. Every so often, or so I believe, a child has to be alone, to do a little daydreaming.

And what better way to do that than to watch the occasional cloud drift by?

★ ★ ★

Mind you, cloud-watching when I was a child, like so many other things, was simpler to do. I merely had to get on my bike, pedal for about 30 minutes, and then make a choice of location.

Usually, on a hot summer day, this meant a place in the shade. There I could lie on my back, clasp my hands behind my head, and from under the protective canopy of leaves watch the sky.

On days such as those there are bound to be white, puffy clouds drifting along. Some look like big, shaggy, friendly animals.

★ ★ ★

Some remind you of caricatures of people you really aren't all that fond of, which is always good for a chuckle. Others are kind of scary — one big cloud may resemble a shark with its mouth open ready to devour the little cloud just in front of it.

Regardless of shape, however, these clouds let a fellow's mind slip into neutral. And once in neutral, while your eyes keep a watch on the blue sky, your thoughts can drift without direction.

Some of the best daydreams are made that way.

Today, of course, cloud-watching is more complicated. A comfortable field with the appropriate amount of shade is not so easily available.

True, in the cities there are parks. But a nice park, quite rightly, usually attracts a crowd on a nice day and it is harder to concentrate on not concentrating, if you follow me.

There is also the distraction of wives, as one grows older. Wives do not generally understand cloud-watching.

They tend to refer to it as loafing, or to ask how one can be a cloudwatcher when one's eyes are closed.

But without too much effort, and one thing any cloudwatcher who values his professional standing must do is avoid too much effort, these handicaps can be overcome.

Personally, for instance, I feel that driving out into the country on a sunny weekend with things they are today would ruin me as a cloudwatcher.

★ ★ ★

The wear and tear on my nerves as I navigated the weekend traffic in search of my perfect cloudwatching spot would be too much. By the time I found such a place it would be time to turn around and head back to beat the nightly traffic rush to the city.

Also who can lie in a field and daydream when he knows in about an hour he must get behind the wheel once more and engage in a death duel with other Sunday drivers?

That's not the kind of stuff I want in my daydreams.

So I have settled for a smaller sky and fewer clouds. In other words, I can sit, or half-recline, in a deck chair in the shade of my front patio and by tilting my head at a certain angle wipe out the view of rooftops and other city reminders.

★ ★ ★

As I said, it isn't the big sky of my childhood and consequently I get a chance to watch fewer, and less spectacular, clouds.

But it is still relaxing.

As for the wife problem — well, my solution may not work for you. But now I wait until my wife's sense of guilt sends her down to the depths of our basement where she does the week's laundry.

Then I quietly go to my patio sanctuary to cloudwatch. That way she doesn't even know if I am cloudwatching with my eyes closed.

A 50-pound spring to rattle your yearnings

Jack Young of Caravan Juan de Fuca stepped into the King Fisherman Contest spring (chinook) lead Thursday morning with a 50½-pounder from Otter Point.

He takes the lead from Smokey Lewicky of William Head who had held it since June 28 with a 49½ pounder he caught spinning with 15-pound test line. But, Lewicky could still win a trophy. His fish will be entered with others for judging as the quality catch for the Fish of the Year Trophy.

For a time last year Young led the King Fisherman Contest with a 49-pounder he took June 14 from just about the same hole at Otter Point, the shallow water, close to the kelp on the east side of the point.

It took him three-quarters of an hour to land his 50½-pounder Thursday. He had picked up a 16-pounder half an hour earlier and this big one hit at about 8.45 a.m., just after the tide had changed to flood. He was using 40 feet of line, Abe and Al flasher, one pound of weight and Strip Teaser.

As a Colonist subscriber, Young is in line for both the King Fisherman trophy, the Polaroid color camera from Colwood Pharmacy, and a monthly pewter tankard King Fisherman trophy for the Chinook of the Month.

Fishing beside him Thursday, Don Crowe of the Victoria Press staff picked up a 38-pounder which places him in lead for the VPL staff trophy for chinooks.

Otter Point fishing has been good, as a run of coho hit those waters on the weekend and the July run of Sooke chinooks hit there in midweek.

Wednesday Young picked up a 11½ pound coho, a nine pound coho, 16-pound chinook and an 8.12-pound chinook.

Young wins a King Fisherman decal for his 50½-pounder. Fourteen-year-old John Dyer also wins a King Fisherman decal for a 28½-pounder he caught in June.

Latest King Fisherman entries:

COHO

BENNETT'S MARINA

Don King, 100 Mile House; 5.10, 5.10, Strip Teaser.

Kathy Tucker, 1551 Arrow; 6.4, Krippled K.

Carl Kartlever, Washington; 5.8, Coho Fly.

Christopher Huebner, Ontario; 5.8, 5.8, 5.4, 5.12, Flashtail.

Ken Speer, Logan Lake, B.C.; 6.0, 5.12, green Flashtail.

William McMillan, California; 6.0, 5.8, Oyster Bay, gold squid.

M. M. Whitehead, 1530 Derby; 6.0, green Flashtail.

Jane Whitehead, 1530 Derby; 6.8, orange Flashtail.

Jum Huebner, Ontario; 6.2, 5.0, Flashtail.

Paul Nielson, Campbell River; 5.8, 7.4, Strip Teaser.

Rustic Motels

Gina Herkes, 2948 Oriole, 6.0, Discovery Passage, Stingsilda.

Russell Herkes, 2948 Oriole, 7.0, 6.0, Campbell River mouth, Stingsilda.

Beverly A. Ebert, Campbell River, 5.2, 5.12, Quathiaski Cove, Stingsilda.

Pacific Village, Fanny Bay

George Polden; Fanny Bay; 5.0, 6.0, 5.13, 5.11, Fanny Bay, Flashtail.

Tom Moysychyn, 1760 Mortimer; 6.0, Flora Island, green Hootchie.

Gayle Patenaude, Vancouver; 5.2, 4.7, 5.15, 5.3, Norris Rock, yellow Flashtail.

Frank Kennell; Delta; 5.8, Flora Island, Buzz Bomb.

David Bowman, 825 Burdett; 5.8, Norris Rocks, yellow Flashtail.

John Patrick, Edmonton; 6.0, 5.4, 5.0, Fanny Bay, Buzz Bomb.

W. Poohksy, Edmonton; 6.2, 5.0, 5.4, Buzz Bomb.

Jeannie Wong, Vancouver; 5.4, 5.2, Flora Island, Buzz Bomb.

Jim Smith, Courtenay; 5.8, Flora Island, Buzz Bomb.

Frank Kennell, Delta; 5.2, Flora Island, Buzz Bomb.

Seacroft Resort, Bowser

Ben Varon, Seattle; 5.4, Bowser, herring.

Mrs. E. Varon, Seattle; 5.0, Bowser, Flashtail.

B. Reemeyer, West Vancouver; 5.0, Chrome Island, Flashtail.

Jane Driver, Maple Ridge; 6.0, Chrome Island, green Flashtail.

R. Launder, Burnaby; 7.4, Chrome Island, Strip Teaser.

Mrs. L. Launder, South Burnaby; 5.4, Bowser, Flashtail.

Mary Jean Wood, Burnaby; 5.0, Bowser, Flashtail.

Bill Scott, 1575 Begbie; 5.0, Bowser, green Flashtail.

Miss Dawne Scott, Vancouver, 5.8, Bowser, Tom Mack.

Bart Reemeyer, West Vancouver; 7.12, Bowser.

Deep Bay Auto Court

R. Cudby, 3906 Anton; 6.0, Norris Rock, Flashtail.

H. C. Ralph, Surrey; 5.0, East light rock, Deep Six,

G. M. Cudby, 851 Gladiola; 5.13, Deep Bay, Flashtail.

Mrs. L. Cudby, 3906 Anton; 5.2, Norris Rock, Flashtail.

Jean K. Tattam, 451 Fraser, 5.8, 5.14, Norris Rock, Shrimpex.

B. Burge, Surrey; 5.6, 5.3, Chrome Island, Hootchie.

Judith Horwood, 2796 Dover; 5.0, Deep Bay, bucktail.

JACK YOUNG and Jack Young Jr., with 50½-pound King Fisherman Contest leading chinook, captured Thursday morning at Otter Point.

Dick Horwood; 2796 Dover; 7.0, bucktail.

Rich Sansbury, Sidney; 5.8, 10, 5.0, Deep Bay, Haida.

Emily Petersen, Utah; 5.4, Deep Bay, Radiant bucktail.

Doug Edgelow; 2812 Rockwell, 5.2, 5.4, 5.0, 5.5, Norris rock, Flashtail.

B. Burge; Surrey; 5.8, Deep Bay, Flashtail.

Leif Burge; Surrey; 5.12, Deep Bay, flashtail.

Zelda Petty; Seattle; 6.3, Norris rock, spoon.

Doug Edgelow, 2812 rockwell, 5.8, 5.0, 5.3, 5.0, Chrome Island, Flashtail.

Judy Ferrie, 4151 Glanford; 5.0, Crome Island, Flashtail.

Laurel Cudby; 3906 Anton, 6.4, Deep Bay, Krippled K.

Doug Edgelow, 2812 Rockwell, 5.8, 5.10, 6.8, 5.4, 7.3, Norris Rock, Flashtail.

B. Burge; Surrey; 6.8, 6.8, 6.2, 5.1, Chrome Island, flashtail.

Cliff Eastwood; 1339 Craigflower; 7.2, 6.0, 6.4, Norris Rock, Flashtail.

D. Edgelow; 2812 Rockwell; 5.3, Norris Rock, Flashtail.

S. Cudby; 851 Gladiola; 5.14, 5.3, Deep Bay, Tom Mack.

R. Cudby; 3906 Anton; 7.5, 6.4, Chrome Island, Tom Mack.

J. W. Tattam, 451 Fraser; 5.9, Norris Rock, Flashtail.

B. Burge; Suirrey; 6.8, Norris Rock, Flashtail.

L. Cudby, 3906 Anton; 6.4, 5.13, 5.5, 5.0, Chrome Island, Krippled K.

Doug Edgelow; 2812 Rockwell; 6.0, 5.12, 5.4, 5.8, Norris Rock, Flashtail.

Vicki Edgelow; 2812 Rockwell; 5.0, 5.2, Norris Rock, Flashtail.

S. Cudby; 851 Gladiola; 5.1, 5.3, Deep Bay, Henry Smith.

Mike Yakimovich; 845 Swan; 5.5, 5.1, Norris Rock, Krippled K.

H. Robertson, Honeymoon Bay, 5.8, 5.4, 5.2, Norris Rock, Tom Mack.

R. Cudby, 3906 Anton, 7.5, 5.3, Norris Rock, Tom Mack.

Brian Askeyu, 3852 Rowland, 5.2, Flora Island, Flashtail.

Doug Edgelow, 2812 Rockwell, 6.4, 5.2, 5.2, 5.1, Flora Island, Flashtail.

Andy Holland, 1224 Chapman, 5.7, 5.0, Chrome Island, Flashtail.

Tom Muir, 485 Obed, 5.4, 5.0, 5.8, 6.0, Norris Rock, Henry Smith.

Dorothy Muir, 485 Obed, 8.8, 5.0, 5.8, 6.0, Norris Rock, Henry Smith.

Christine Bringsli, Vancouver, 6.8, Chrome Island, Flashtail.

Ron Cairns, 6412 Rodolph, 5.6, 6.8, Deep Bay, McNight.

James Robertson, 5148 Burton, 6.12, Deep Bay, Minnow Teaser.

Ian Macdonald; 1548 Burton; 6.8, Deep Bay, Strip Teaser.

Jerry Ferrie, 4151 Glanford, 5.7, Chrome Island, Krippled K.

Doug Edgelow, 2812 Rockwell; 6.3, 5.4, 5.0, Flora Island, Flashtail.

S. Cudby, 851 Gladiola, 6.4, Chrome Island, Krippled K.

R. Cudby, 3906 Anton, 5.10, 5.9, 5.1 Chrome Island, Tom Matk and Flashtail.

M. Yakimovich, 845 Swan, 5.6, Chrome Island, Krippled K.,

Ron Cairns, 6412 Rodolph, 6.1, 5.0, Deep Bay, McKnight.

Rich Sansbury, Sidney, 6.8, 5.8, Deep Bay, Haida.

Sheri Sansbury, Sidney, 5.0, 5.0, Deep Bay, Haida.

La Bella Vista, Bowser

C. G. Surry, Port Alberni, 5.0, 5.0, Bowser.

Stan Garrod, Bowser, 5.0, Bowser, green Flashtail.

Jack Popoff, Bowser, 6.0, yellow Flashtail.

Mrs. J. Robertson, Calgary, 6.0, Bowser, Flashtail.

Dave Norman, Bowser, 8.0.

William F. Bass, Quesnel, 8.0, 5.0, Bowser, red and white Flashtail.

Bill Morrison, Bowser, 6.12, Flashtail.

Miss Maureen Mass, Quesnel, 6.8, Bowser, red Flashtail.

Dick Marsh, 5.8, Bowser.

Mrs. Ellyn Bass, Quesnel, 6.0, 5.8, Bowser, red Flashtail.

Mrs. Ellyn ass, Quesnel, 6.0, 5.8, Bowser, red Flashtail.

Danny Briggs, Bowser, 6.0, 5.8, Bowser, red Tom Mack and Planer.

Paul Ward, Qualicum, 5.8, 5.2, Bowser, Tom Mack 4 50-50.

Rob Rees, Nanaimo, 5.8, Bowser, Dimple 4 silver.

D. Langsraff, 2522 Quadra, 6.0, 5.12, Bowser Herring.

G. R. Lohr, 4320 Prospect Lake; 5.0, Bowser, Flashtail.

Mrs. Ruch Cadick, Calgary, 5.8, 5.0, Bowser, red, blue and white Flashtail.

Lorne Cadich, Calgary, 5.2, Bowser red Flashtail.

Steve Paulsen, Bowser, 6.0, 5.8, tail.

George Bayly, Bowser, 5.2, 5.0, 5.4, Bowser, red and white Flash-Bowser, red and white Flashtail.

George Hayes, Port Alberni, 5.8, Bowser, Tom Mack.

Ben Lawrence, Port Alberni, 5.8, Bowser, Tom Mack.

Bob Stefiuk, Port Alberni, 5.6, Norris Rock green Flashtail.

C. G. Surry, Port Alberni, 5.8, 5.0, 5.0, Bowser, Hootchie.

D. Alberto; Port Coquitlam, 5.4, Bowser, Flashtail.

Rob Rees, Nanaimo, 5.8, Bowser, Dimple Silver.

Paul Ward, Qualicum, 5.2, Bowser.

Haroid Mather, Vancouver, 5.14, Bowser, Tom Mack.

Jorgen Blach, Alberta, 5.8, Bowser, Tom Mack.

Mrs. Phyllis Ferris, 2078 Newton, 5.12 Bowser, Krippled K.

L. R. Ferris, 2078 Newton, 16.9 Bowser, Coho-King.

Beachcomber Marina

Rolf Tollefsen, Coquitlam, 5.6, Mistaken Island, Silver Squid.

Lloyd Reece, 17-1740 Newton, 5.1, Mistaken Island, yellow Fluttertail.

Jean C. Reece, 17-1740 Newton; 5.7, Mistaken Island, red and yellow Fluttertail.

Elsie Garfat, 1448 Jamaica, 6.5, Cottam Reef, Minnow.

Dick Cunningham, California, 5.7, Cottam Point.

Dorothy Buse, Parksville, 5.6, 5.2, French Creek, orange Flashtail.

Ted Thompson, Idaho, 8.4, Cottam Reef, red and white Flashtail.

Floyd Ruttan, 3801 Kremlin, 5.2, Sangster, green Flashtail.

Lois Dimoff, Parksville, 6.4, Cottam Point, yellow Flashtail.

J. Heslop, Nanaimo, 5.3, 5.7, Seal Reef, orange Flashtail.

Mrs. H. Roenisch, Alberta, 6.4, Mistaken Island, Fluttertail.

Jean Simmons, Port Alberni, 8.2, Sangster, green Flashtail.

Lloyd Reece, 17-1740 Newton, 5.10, Mistaken Island, yellow and white Flashtail.

Egan Lance, Nanaimo, 7.8, Neck Point, Buzz Bomb

Bobby L. Reed, Nanaimo, 8.2, Rainbow Channel, Minnow Teaser.

Joe Fort, Nanaimo, 7., Five Fingers, herring Strip.

Neil Black, Nanaimo, 5.14, Five Fingers, green and white Flashtail.

Walter Shimozauwa; Nanaimo, 5.0, Piper's Lagoon, Herring.

Mino Mansion

Frank Frost, Sooke, 9.0, 5.0, Otter Point, Strip Teaser.

South Shore Service Ltd.

Dale DeBodt, Lake Cowichan, 7.6, Hole Point, herring.

Brechin Point Marina, Nanaimo

P. H. Lowneryu, Lazo, 5.5, Bates Beach, Buzz bomb.

Pedder Bay Marina

E. A. Paia, 2763 Ronald, 8.0, Strip.

J. Wicentowich, 912 Rowils, 7.8, Pedder Bay, Minnow Teaser

J. Wicentowich, 912 Rowils, 9.0, Pedder Bay, Minnow Teaser.

Caravan Juan De Fuca

F. Malott, Langford, 5.0, Otter Point, Minnow.

Jack Young, Sooke, 5.0, Otter Point, Strip.

CHINOOK

Caravan Juan De Fuca

Ted Greenhough, Mackenzie, B.C., 26.0, Otter Point, Strip

Delmer Clark, 7866 West Coast Rd., 18.8, Otter Point, Hootchie.

Ted Greenhough, Mackenzie, B.C., 32.0, 27.0, Otter Point, Strip.

Jack Young, Sooke, 31.0, Otter Point, Strip.

G. Malott, Langford, 8.8, Otter Point, Minnow.

Jack Young Sooke, 21.8, 8.0, 7.0, Otter Point, Strip.

Pedder Bay Marina

Heather Roskamp, 1013 Wurtele Place, 33.0, Pedder Bay, Minnow Teaser.

A. Jedinak, 825 Shamrock, 10.2, Pedder Bay, Herring.

Bill Cuff Jr., 414 Burnside Rd. West, 13.0, Pedder Bay, Minnow.

Michael Gibbs, 2839 Karr, 15.8, Pedder Bay, Minnow Teaser.

J. P. Arden, 925 Isabel, 18.0, 13.0, 5.8, Pedder Bay, Strip Teaser.

Elsie Barter, 1261 Goldstream, 8.6, Pedder Bay, Strip Teaser.

V. E. Foster, 3963 Metchosin, 20.0, Pedder Bay, Minnow.

Bill Waters, 472 Cecelia, 26.0, Pedder Bay, Strip Teaser.

J. E. Woolcock, 715 Kelly, 6.0, Pedder Bay, Strip Teaser.

Mrs. Joe Smith, 3175 Metchosin, 6.0, Pedder Bay, Strip Teasers.

Ray Goulet, 4 Rocky Point Rd.; 22.0, Pedder Bay, four-inch white Buzz Bomb.

H. R. White, 908 Rowils, 27.0, Pedder Bay, Minnow Teaser.

D. H. Cromack, 822 Mann, 26.8, Pedder Bay, Minnow Teasers.

Mr. Jedmak, 825 Shamrock, 22.8, Pedder Bay, Herring.

John A. Martinvik, 3114 Wood Park, 17.8, Pedder Bay, Buzz Bomb. Bomb.

M. McNulty, 975 Avrill, 5.8, Pedder Bay, Minnow Teaser.

Al Clegg, 3778 Duke, 10.8, Pedder Bay, Strip Teaser.

F. A. McLaren, 3176 Metchosin, 22.8, Pedder Bay, Minnow Teaser.

Joe Sousa, 626 Dunedin, 13.0, Pedder Bay, Minnow Teaser.

Lou Lachance, 973 Falmouth, 6.0, Pedder Bay, Strip Teaser.

R. B. Johnston, 734 Latoria, 42.8, Pedder Bay, Strip Teaser.

S. Rundle, 3821 Ascot, 14.8, Pedder Bay, Strip Teaser.

John Martinuik, 3114 Woodpark, 8.8, Pedder Bay, Buzz Bomb.

J. O. Bechtold, 471 Strange, Pedder Bay, Strip Teaser.

J. B. McLennan, 285 Virago, 29.0, Pedder Bay, Minnow Teaser.

J. Susa, 626 Dunedin, 20.0, Pedder Bay, Sbrip Teaser.

Mino Mansion

Frank Frost, R.R.2, West Coast Rd., 21.0, 22.8, Otter Point, Strip Teaser.

Hall's Boathouse

W. T. Dobell, 4147 Interurban, 43.5, Goldstream Island, Strip Teaser.

J. Sivertson, 568 Margaret, 24.6, Stone House, Minnow Teaser.

R. K. Penner, 107-128 Croft, 23.0, Bamberton, Strip Teaser.

D. N. Brimble, 1995 Fairfield, 19.0 Mill Bay Marker, Buzz Bomb

Ted Hunt, 1116 Donna, 16.0, 5.12, Chesterfield, Strip Teaser.

Ted Chartres, 35 Brigadoon, 12.1, Narrows, Strip Teaser.

A. Erickson, 2500 Florence Lake Rd., 11.0, Goldstream Island, Minnow Teaser.

Gary Vaughan, 573 Broadway, 9.3, Sandy Beach, Super Strip, Teaser.

L. Cuthbert, 562 Forward Drive, 8.14, Goldstream Island, Krippled K.

F. A. Nelson, 1021 Tattersal, 8.10, Narrows, Strip Teaser.

V. Thompson, 4961 Georgia Park, 7.8, Chesterfield, Fluttertail.

Bert Nex, 2162 Neil, 7.4, Boulder, Strip.

T. Davies, 2853 Sunvale, 7.4, Misery Bay, Minnow

F. A. Nelson, 1021 Tattersal, 7.0, Goldstream Island, Strip

John Cashin, 861 Wollaston, 6.12, Chesterfield Park, Strip Teaser.

Ted Hunt, 1116 Donna, 6.0 Misery Bay, Strip Teaser.

G. Wells, 2656 Florence Lake Rd., Narrows, Minnow.

C. Krueger, 135 Kingston, 5.13, Chesterfield Minnow Teaser.

James Hoggan, 1327 Walnut, 5.14, Sidney Strip Teaser.

Craig Eversfield, 3067 Orillia, 5.8, Sidney, Strip Teaser

R. Waddell, 505 Rupert, 5.8, Narrows Strip.

Anglers Anchorage Marina

Reg Smith, 4475 Densmore, 8.12, off Willis Point, Minnow.

Rainer Lucas, 905 Marchant Rd., Brentwood Bay, Willis Point, Minnow.

S. S. Banner, 1716 Stanley, 5.4, Bamberton, Strip

W. Higgs, 1345 Craigflower, 9.0, Mill Bay 4½ Tom Mack

W. Higgs, 1345 Craigflower, 6.0, 7.4, Mill Bay, 4½ Tom Mack

R. G. Estlin, 4885 Wesley, 19.12, Finlayson Arm, Strip Teaser.

Bill Squires, 1208 Rockland, 6.10, Whiskey Point, strip.

Ken Griffin, 3831 Synod, 9.8, Ardmore, Tomic Plug.

Frank Jenvey, 2807 Godsworth, 7.0, Cole Bay, Minnow Teaser.

Bill Squires, 1208 Rockland, 6.0, Mill Bay Marker, Strip Teaser.

Mrs. E. Duncan, Brentwood Bay, 9.8, 5.8, Coal Bay, Strip Teaser.

H. Winnett, 1245 Crown Crescent, 8.8, Shepherd Point, Strip Teaser.

Ronald M. Howe, Delta, 17.0, Bamberton, Strip.

Godfrey Westmorland, 6930 Wallace, 6.9, Bamberton, Wigglebottom.

Fred Cull, 9632 — 5th St., Sidney, 5.7, 7.8, Hatch Point, Strip.

Lil Walton, 961 Marchant, 6.12, Bamberton, Minnow Teaser.

Mrs. Muriel Peard, 800 Delamere Rd., Brentwood, 5.6, Bamberton, strip.

M. F. Rose, 3500 Upper Terrace, 9.0, Brentwood, strip.

Ross Rose, 3500 Upper Terrace, 22.2, Bamberton, strip.

Allby Marina

Art Brookman, 2803 Admirals, 5.9, Sidney Spit, strip.

Mrs. Iris Brookman, 2803 Admirals, 5.13, Sidney Spit, minnow.

Springwater Lodge Ltd., Mayne Island

E. Hiltz, North Surrey, 30.0, Active Pass, live bait.

S. A. Williams, Mayne Island, 8.2, 5.6, Helen Point, Miners Bay, live herring.

Gary Letour, Mayne Island, 14.0, 24.0, Helen Point, live herring.

S. Saito, Ashcroft, 10.4, Active Pass, herring.

Jacob Wuisema, North Surrey, 16.0, Acive Pass, live bait.

Brechin Point Marina

Walter Shimozawa, Nanaimo, 21.6, Piper's Lagoon, Strip Teaser.

Ron Meadwell, Nanaimo, 24.12, Neck Point, Buzz Bomb.

R. E. Winkelman, Nanaimo, 10.8, Dodds Narrows, Herring.

Frank Singbeil, 660 Begbie, 19.12, White Marker, green Cuttlefish.

Steve Massey, Federal Way, Wash., 25.8, Five Fingers, yellow salmon fly.

Ian Wallace, Nanaimo, 19.0, 12.4, Neck Point, plug.

Egan Lance, Nanaimo, 21.4, Neck Pint, Buzz Bomb.

Tom Ikeda, 181 Nottingham, 14.0, 15, 24.0,18.0 Piper's Lagoon, herring.

Chris Bellwood, Nanaimo, 18.8, Hammond Bay, casting strip.

Deep Bay Auto Court

Rich Sansbury, 2343 Lowe Rd., Sidney, 8.8, Deep Bay, Haida.

Pacific Village

George Polden, Fanny Bay, 5.9, Chrome Island, Flashtail.

Bates Beach Resort, Courtenay

Dave Sooter, Courtenay, 19.9, Bates Beach, Rex Field plug.

Ralph J. Williams, Courtenay, 5.8, Bates Beach, Rex Field.

J. Hippweil, Courtenay, 8.3, Bates Beach, hootchie.

B. McNeilly, Lazo, B.C., 8.6, Beach, hootchie.

Bert MacDonald, Comox, 8.12, Bates Beach, Rex Field Plug.

D. Pisto, Comox, 17.4, Bates Beach, Wallace Highliner.

Ernie Pisto, Comox, 10.5, 6.9, Bates Beach, Wallach Highliner.

B. McNeilly, Merville, 5.12, Bates Beach, Art's Bucktail.

B. McNeilly, Merville, 9.6, Bates Beach, Lucky Louie.

N. Mosser, Arizona, 17.0, Bates Beach, Art's Bucktail.

Roger Cleverly, Courtenay, 25.7, Bates Beach, Buzz Bomb.

P. H. Lowney, Lazo, 5.5, Bates Beach, Tomic plug.

G. Hippwell, Courtenay, 12.2, 8.8, Bates Beach, hootchie.

Ron McRae, Courtenay, 9.10, Bates Beach, Art's Bucktail.

Art Limber, Comox, 7.5, Bates Beach, Art's Plug.

Wayne Clark, Lethbridge, 9.0, Bates Beach, Flashtail.

C. Holdway, Montreal, 11.9, Bates Beach, Lucky Louie.

R. Williams, Courtenay, 7.0, Bates Beach, plug.

S. MacDonald, Comox, 9.2, Bates Beach, tomic plug.

A. Gibson, Comox, 10.8, Bates Beach, Tomic plug.

O. V. Stevenson, Courtenay, 13.11, Bates Beach, grey bucktail.

Rustic Motels Ltd.

Gina Herkes, 2948 Orillia, 8.9, Discovery Passage, Stingsilda.

Russell Herkes, 2948 Orillia, 8.10, Campbell River mouth, Stingsilda.

John Ebert, Campbell River, 17.0, 6.10, Discovery Passage, Stingsilda.

Beverley A. Ebert, Campbell River, 18.8, 11.2, Quathiaski Cove, Stingsilda.

Russell Herkes, 2948 Orillia, 9.4, Quathiaski Cove, herring jig.

Lorne Tansley, West Vancouver, 212.4, Duncan Bay, bucktail fly.

Gina Herkes, 2948 Oriole, 11.0, Dolphins, Stingsilda.

John Ebert, Campbell River, 12.4, Bear Bay, hewrring.

Freshwater Marina, Campbell River

Isabel Peterson, 1691 Earle, 5.0, 5.8, 5.4, 6.0, Lighthouse, green Flashtail.

E. L. Peterson, 1691 Earle, 6.0, 6.8, lighthouse, Flashtail.

Tyee Marine and Fishing Supplies Ltd.

Al. Jakovickas, Youbou, 20.0, 27.0, lighthouse, blue and white hoochie.

Silver King Trailer Park, Campbell River

W. N. Meurs, Calgary, 20.0, 13.0, 8.0, Tyee Pool, Stingsilda.

Girl awarded scholarship from region

A Victoria student has won a two-year $9,000 scholarship from the Capital Region District, to attend Lester B. Pearson College of the Pacific which is to open in September at Pedder Bay.

Frances Jones is one of five B.C. students winning scholarships to United World Colleges here and in Wales. Other colleges are planned in West Germany and Singapore.

Awards for the other B.C. students will be paid by the provincial government, Crown Zellerbach Canada Ltd., and the Koerner Foundation of Vancouver.

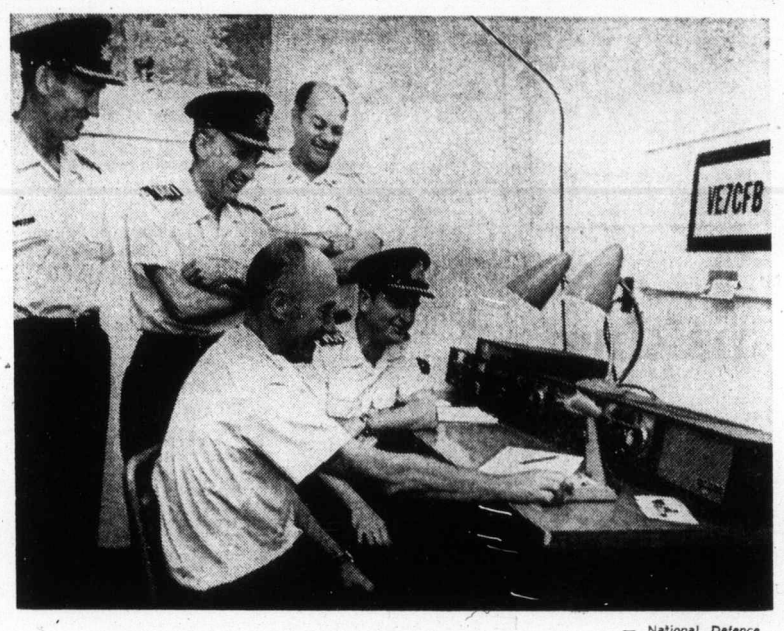

— National Defence

FAST, IN foreground, shows ham radio equipment to, from left, Capt. R. D. Okros, commander, training group Pacific; Capt. John Rodocanachi, commander, Second Canadian destroyer squadron, and Capt. P. R. Hinton, commander, CFB Esquimalt. CPO D. E. Cosby is at rear.

Marine calendar

NAVY

Chignecto — Vancouver.
Endeavour and Laymore—at sea.
St. Anthony—Honolulu.
All other ships in port.

MARINE SCIENCES

Richardson — Seymour Inlet.
Pandora 2, Theta — Point Lay.
Parizeau — on Station Papa.
William J. Stewart—Port Alberni.

COAST GUARD

Rider — Sandheads patrol area.
Camsell — Point Lay, Alaska.
Quadra — in Dakar.
Racer — Gulf Islands.
Ready — Comox.

MERCHANT MARINE

Esquimalt — Sealand Resource.
Nanaimo — Camelia.
Gold River — Heina.
Duncan Bay — Trolleggen.
Royal Roads — Theaforas.

CRUISE SHIPS

Royal Viking Star — arrives Monday.

Egyptian books banned in Libya

CAIRO (UPI) — Libya is trying to break all cultural relations with Egypt, the semi-official Egyptian newspaper Al Ahram said Friday. "The Libyan authorities have taken a decision, banning entry into Libya of all Egyptian books and treatises published about the October War, alleging to publishers that these books do not tell the truth," Al Ahram said. The Libyan government also closed the Egyptian cultural office in Benghazi.

Another launch

MOSCOW (AP) — The Soviet Union launched another unmanned satellite in the Cosmos series Friday, the third announced in the last 24 hours.

Service families talk via ham radio station

Crew members of Esquimalt-based ships can have conversations with their families while they are at sea, with creation of a ham radio station at CFB Esquimalt.

The station — VE7CFB — began as a hobby but now it's considered "an irreplaceable investment in morale for service families," a Canadian Forces spokesman said Friday.

PO Al Fast and 25 other Victoria-based servicemen are responsible for developing and manning the voice service.

"It's one of the most gratifying off-duty occupations I've ever experienced," Fast said. "The conversations between families at home and their head of the family at sea run the gamut from talking about normal family crises to news of a new arrival, gummed-up plumbing and lost dogs."

In a recent exercise sponsored by the American Radio Relay League, the station completed 668 contacts from every province in Canada and every state in the U.S. as well as from Guam, Midway, the Canal Zone and the West Indies.

For the exercise the radio was taken to Mary Hill overlooking Juan de Fuca Strait. Antennae were set up and the amateur set was operated under emergency conditions with the express purpose of talking to as many ham operators as possible.

Prairie Inn proposed for neighborhood pub

The zoning committee will recommend to Central Saanich council Monday night that the Prairie Inn, Mt. Newton Cross Road and East Saanich Road, be approved for neighborhood pub use.

Owner Gavin Harper will still require approval of the regional health officer and provincial fire marshal before the building, constructed in 1893, can open as a pub.

He is also required to canvass the opinion of residents within a six-block radius of the proposed pub and submit the findings to the B.C. Liquor Administration Branch.

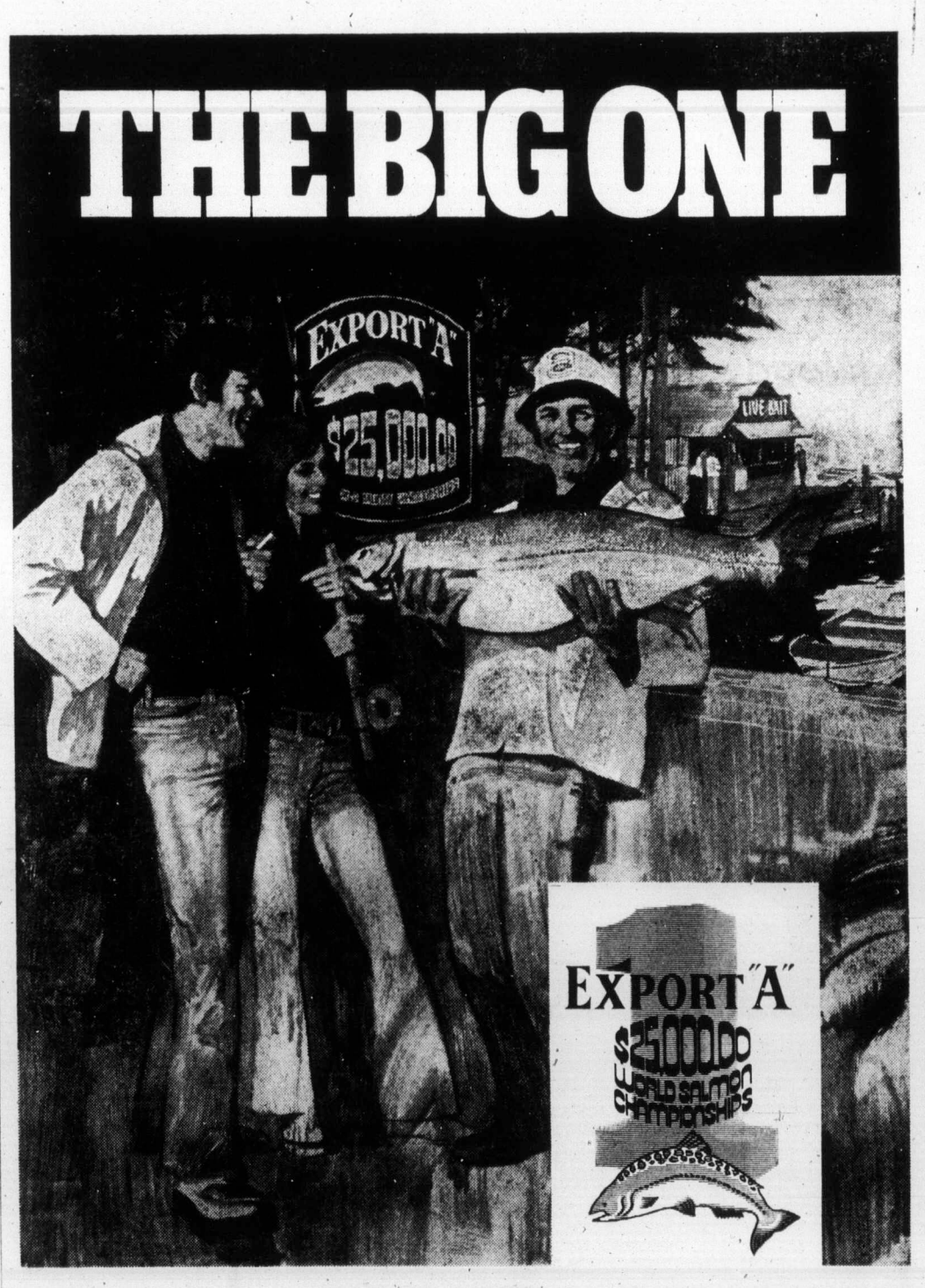

August 10 and 11

NAMES in the NEWS

Write-in wronged Wright

TRENTON (AP) — The New Jersey Supreme Court has righted the wrong done to **Harry Wright's** "Write-in-Wright" election campaign by voters who wrote in Wright wrong.

The court unanimously upheld a ruling by the Appellate Division of Superior Court that restored 294 of Wright's votes in a Sparta Township council election. The ballots had been declared invalid because voters wrote only "Wright" without a first name.

A trial court judge had ruled there was no way to be certain that those voters meant Harry Wright, rather than one of the eight other Wrights in the small Sussex County community, even though all the others said they didn't want the job.

□

BIRMINGHAM, Ala. — **Fantistic Gamble** took a chance and ended up with a three-year prison term for mail fraud.

Gamble was convicted in federal court of mailing fraudulent letters to professional persons offering to sell parking passes to park anywhere downtown.

Gamble had failed to check it out with city officials first and lacked authority to grant free parking.

Gamble said he adopted the nickname "Fantistic" to show what kind of businessman he was. He was born **Charles Conrad Gamble** in Chicago, where he has also served time for fraud and for giving false statements to the government.

□

GUTHRIE, Okla. — **Mrs. Carl Chambers** returned from vacation and discovered someone had stolen her home. Mrs. Chambers, who lived in a 10-by-60-foot mobile home, told police someone towed the house away. Also missing was a riding lawnmower and a car trailer.

□

SACRAMENTO, Calif. — Ostrich rustling now has come to the West. Sheriff's deputies said **Ralph**, a three-month-old, 70-pound ostrich, was stolen from a pen in the backyard of its owner. The owner, **Mrs. Billie Marie McMillan**, told deputies she carried Ralph in her lap when he was nothing but an egg to Sacramento from Kenya.

□

TORONTO — **Maj.-Gen. George Kitching**, head of the Liquor Control Board of Ontario, has been appointed colonel-commandant of the Canadian Forces infantry division. The ceremonial position carries no salary but any expenses incurred by Kitching while visiting regiments across Canada will be paid from the military budget.

more mor more

LOGGING INSTRUCTOR

Required By

Malaspina College — Vocational Division

Duties: To instruct students in Basic Logging.

Qualifications: The successful applicant will be fully experienced with up-to-date logging methods and equipment.

Salary: $1001 rising to $1320 per month (Presently under review)

Apply To: Before August 2, 1974

The President
Malaspina College
375 Kennedy Street
Nanaimo, B.C.

Public Service Canada — Fonction publique Canada

THIS COMPETITION IS OPEN TO BOTH MEN AND WOMEN

RETAIL SALES AND SERVICE MANAGER

The Marketing Division of Canada Post Office is offering a challenging position to the individual who is experienced in retail management and merchandising.

DUTIES: Key responsibilities will be the sale of Postal retail products and services, the establishment of philatelic outlets and related merchandising, developing district retailing plans, promotion of new services and products, determining new retail site locations, planning and developing criteria for maximum sales of retail products, initiating staff training to meet departmental needs and customer demands.

Salary: $12,629-$14,350

QUALIFICATIONS: Proven ability in both written and verbal communications, acknowledged expertise in merchandising techniques, product display, site selection and several years of retail managing experience.

Forward "Application for Employment" (Form 367-401) available at Post Offices, Canada Manpower Centres and offices of the Public Service Commission of Canada before AUGUST 7, 1974 to:

Canada Post Office, Vancouver, B.C.

J. D. Smith, Staffing Coordinator
Canada Post Office
Room 621 - 349 West Georgia St.,
Vancouver, B.C. V6B 1Y9

This competition is open to residents of the Provinces of B.C. and Alberta. Appointments as a result of this competition are subject to the provisions of the Public Service Employment Act.

Please quote reference 74-POD-210-165

Career in Systems Sales

Accountamatic "One — Write" Systems Ltd., is looking for an individual who is interested in a career in systems sales. Applicants should have a knowledge of accounting methods and have a background or an interest in sales. This position will pay the right person a good salary plus commission and an opportunity to grow with a young and rapidly expanding local manufacturer. Our company manufactures "one-write" accounting systems in our Victoria plant and markets these systems throughout British Columbia and Alberta. The individual we hire will be fully trained in our systems and will be required to call on all types of businessmen, professional people and insituations in Victoria and the north end of Vancouver Island. If you feel that you are the right person for this job, mail your application and references to:

Accountamatic "One-Write" Systems Ltd., P.O. Box 1172, Victoria, B.C.

TRAVEL AGENT REQUIRED

with minimum 5 yrs. experience

PHONE 388-7811

CONSUMER LENDERS

REQUIRED

THE BANK OF NOVA SCOTIA

Douglas & Yates

OFFERS:
—Future advancement limited only by your ability and desire to succeed.
—Fully competitive salary and benefits.

REQUIRES:
—Up to 3 years consumer finance experience
—Leadership skills
—Willing to relocate with advancement.

For more information please apply in person at The Bank of Nova Scotia — 702 Yates St. between 10:30 - 12:00 a.m. Mr. D. McLaren.

BRITISH COLUMBIA INSTITUTE OF TECHNOLOGY

invites applications for the following positions:

INSTRUCTOR— ELECTRICAL AND ELECTRONICS TECHNOLOGY

The successful applicant will assume responsibility for courses leading to the Diploma of Technology. The work will involve planning, implementing, and evaluating the result of such courses. Both lecturing and laboratory sessions will be given.

Applicants must have up-to-date experience in a technical capacity in telecommunications, preferably in modern systems such as time division multiplexing and electronic switching.

SERVICE ASSISTANT— ELECTRICAL AND ELECTRONICS TECHNOLOGY

The successful applicant will be engaged in a wide variety of work, largely concerned with the maintenance and construction of electrical and electronics equipment used for training purposes.

Applicants must have experience as a technician, preferably in the communications and digital fields. A Diploma of Technology is a desirable qualification.

INSTRUCTOR—PSYCHIATRIC NURSING

Applicant should have teaching experience and must be eligible for nursing licensure in British Columbia. Experience in psychiatric nursing is essential.

Qualifications: Minimum education, bachelors degree in nursing.

Salary commensurate with experience within established scales.

Please apply to: **The Personnel Office**
B.C. Institute of Technology
3700 Willingdon Avenue
Burnaby 2, B.C.

For application phone: 434-5722, local 203 (area code 604)
Closing date for applications: August 15, 1974

PROVINCE OF BRITISH COLUMBIA

offers

Challenging Career Opportunities

THESE POSITIONS ARE OPEN TO BOTH MEN AND WOMEN

All salaries quoted are 1973 rates

ENGINEER

COMPETITION NO. 74:2136

LOCATION: VICTORIA
SALARY—$15,516 - $17,628

The Pollution Control Branch requires a professional Engineer to evaluate, under direction, applications for permits concerning complex waste management principles, techniques and devices for the control and/or abatement of pollution of land, water and air; to prepare reports on such assessment. Requires a Bachelor of Science in engineering and membership, or eligible, in the Association of Professional Engineers of British Columbia; several years' related experience.

AGRICULTURIST

COMPETITION NO. 74:1466A

LOCATION: ABBOTSFORD
SALARY—$13,068 - $15,516

The Field Crops Branch of the Department of Agriculture requires an Agriculturist to carry out extension specialist services and programmes in respect to forage production. The applicant must have a degree in Agriculture and membership, or eligible, in the Britsh Columba Institute of Agrologists; several years' experience, including experience in forage crop production, management and utilization.

ENGINEERS

COMPETITION NO. 74:2137

LOCATION: VICTORIA
SALARY—$13,068 - $15,516

The Pollution Control Branch requires two qualified Engineers to review applications for pollution control permits; to analyze the engineering capability of proposed treatment facilities, point out deficiences and recommend changes; to review and evaluate monitoring programs. Requires an engineering degree and a member, or eligible, in the Association of Professional Engineers of British Columbia; several years' related experience; experience and/or training in the Petroleum and Chemical Industry or in the Food Processing and Agriculture industry an asset. Positions require some travel and preference given to applicants willing to accept future transfers.

PROBATION OFFICER

COMPETITION NO. 74:2138

LOCATION: MAPLE RIDGE
SALARY—$12,132 - $14,784

The Corrections Branch offers a challenging opportunity for a Probation Officer to assume responsibility for the community re-entry and pre-parole practices of three Correctional Centres (Haney, Alouette River and Twin Maples). Requires graduation from a university, preferably with majors in the social sciences; OR, completion of a course leading to a Diploma/Certificate in social work or criminology; OR, completion of the Probation Officers's Orientation course plus experience; several years' related experience.

Assistant Planning Co-ordinator

COMPETITION NO. 74:2139

LOCATION: VICTORIA
SALARY—$11,688 - $14,124

The Fish and Wildlife Branch requires a qualified person to conduct a variety of socio-economic profile surveys and assist with the co-ordination of planning and evaluation activities throughout the Province; to analyse and interpret complex statistical information. Requires a Bachelor's Degree in economics, geography or sociology preferably with a post-graduate degree; a minimum of four years' related experience. Post-graduate training may be credited as experience.

PROPERTY NEGOTIATORS

COMPETITION NO. 74:2140

SALARY—$11,232 - $13,596

The Department of Housing has positions available at CRANBROOK and PRINCE GEORGE. Please state preference of location. Under direction, to undertake field inspections and valuations of property; to prepare reports on property description, appraisals, conditions of buildings, location of services, easements and impediments; to maintain considerable co-operation with Municipal and Provincial authorities. Duties will involve extensive travel. Requires Secondary School Graduation and accreditation as a Registered Appraiser with the Appraisal Institute of Canada or a R.I.B.C. diploma or equivalent appraisal course; considerable related experience.

PERSONNEL OFFICERS

COMPETITION NO. 74:2084

LOCATION: VICTORIA
SALARY—$10,788 - $13,068

The Department of the Attorney-General requires Personnel Officers to handle, under direction, direct recruitment and resolve competition selection panels; to administer collective agreements and process and resolve grievances. Requires graduation from a university with a degree related to personnel administration, or completion of similar training; a minimum of two years' related experience. Lesser qualified candidates may be appointed at salary range $8,724 - $10,404.

Obtain applications from the PUBLIC SERVICE COMMISSION, 544 Michigan Street, Victoria, and return to VICTORIA by August 14, 1974.

SUPERINTENDENT

HOUSEKEEPING AND LINEN SERVICE

Job Summary — Organizes, directs, and administers the hospital Housekeeping and Linen Service Departments to provide housekeeping and linen service for parties and hospital employees.

Qualifications — High school graduation and, in addition, hospital administration courses, or equivalent.
— Several years experience supervising housekeeping and/or laundry departments in an acute care general hospital, or equivalent.

General — This is a senior management position reporting to the Director of General Services and carries with it a competitive salary and attractive fringe benefits.

Apply in writing, including names and addresses of references, to—

Director of Employee Relations
VICTORIA GENERAL HOSPITAL
841 Collinson Street
VICTORIA, B.C.

EXPERIENCED FOOD SALESMAN

VICTORIA, B.C.

Large manufacturing/food brokerage company has an opening for an experienced food salesman. Successful applicant will reside in Victoria and cover all Vancouver Island. He will be a self-motivated individual and will be knowledgeable about the food business. Only an experienced food salesman will be considered for this position.

Company car supplied plus excellent fringe benefits. Salary commensurate with experience.

Please submit resume to **Victoria Press, Box 133.**

Join the decision-making team.

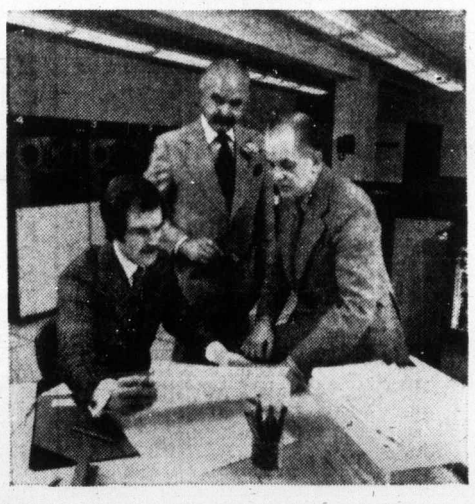

Today's management needs more than numbers.

Today, they need information, analysis and interpretation of information, to give them the broad picture.

Who can give management that help? You can, as a management accountant, with the RIA designation.

As a Registered Industrial Accountant, you've been trained to work at the centre of the management team, developing and analysing the information that management needs . . . a key member of the decision-making team.

An RIA designation opens the door for opportunities; with a secure, exciting future. And it can be a future in any one of many different fields: government, industry, private practise, corporate control, education, management consultation and more.

You can start joining the decision making team now, by contacting the Society of Industrial Accountants. They'll tell you how you can become an RIA by correspondence or at night school, earning while you learn.

RIA management accounting, an exciting future, with the decision-making team.

Registrar,
Society of Industrial Accountants of B.C.
207 - 850 West Hastings Street,
Vancouver 1, B.C.

Name _____

Address _____

_____ Phone _____

Woodward's Coins and Stamps

Mayfair Centre

A Saturday Special

Saturday, July 27th Only

Canadian Proof-Like

Mint Sets

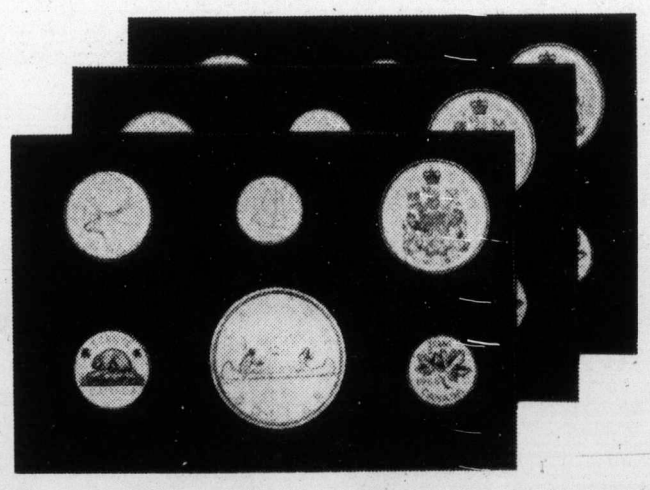

Dated 1963-1965, these are the old Silver type, including the Silver Dollar, Silver Half, Quarter, and Dime and to complete the set the Nickel and Cent. Mint sealed in plio-film and in proof-like mint condition. At our one-day low price, a great buy for both the collector and the Silver speculator.

(Dates of our choice only.)

SALE PRICE each **5.99**

10 for 57.50

Extremely limited quantities.

Use Your Charge Card

Shop Saturday, July 27th only. Coins and Stamps, Mayfair Centre, Main Floor.

Woodward's

WHITTOME'S

VANCOUVER ISLAND'S FULL-SERVICE REALTOR SINCE 1898

★ Real Estate ★ Insurances ★ Mortgages ★ Appraisals ★ Property Management

OPEN HOUSE — SAT. 1:30-4:30
1608 RICHARDSON (Near Government House)
See and love this charming secret garden with 4-bedroom, comfortable home attached. Peaceful seclusion and safety for small fry, sunbathing or victory garden. Come inside and feel the friendly atmosphere. **$59,500.**
388-4271 ELEANOR SANDERSON 384-9610

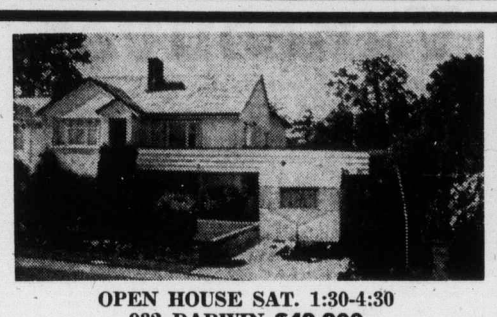

OPEN HOUSE SAT. 1:30-4:30
932 DARWIN $49,900
Over 1,750 sq. ft. of living area in this 4-bedroom, split-level family home. Ample room for recreational minded family with complete off-street parking. Large sundeck and 16x30 rumpus room with bar. This is definitely a MUST SEE property. For previews please phone to:
388-4271 "ARMY" ARMSTRONG 479-2855

SIMPSONS-SEARS
$24,500
For the handyman—2 B.R. home needing some work or for the builder who would like a 62 ft. lot at a reasonable price. EXCLUSIVE with:
388-4271 JOHN BUNYAN 477-4513

CHARMING COUNTRY ESTATE
215 ft. of Ardmore's lovely waterfront. Total privacy with plenty of sunshine, warm swimming, boat ramp. 1½ acres fertile land. Gracious 3-bedroom home superbly maintained. All modern comforts and convenient to golf clubs, marinas, ferries, etc. **$175,000.**
388-4271 ELEANOR SANDERSON 384-9610
479-1667 WILFRED DAVIS 658-5276

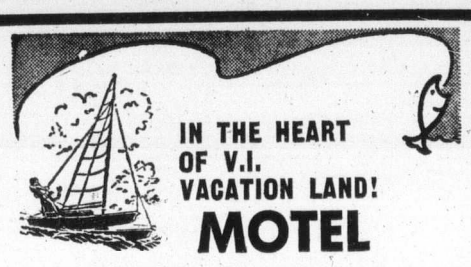

IN THE HEART OF V.I. VACATION LAND!
MOTEL
DINING ROOM-CAFE
Located in a most desirable location on the main highway in the heart of Vancouver Island's vacation land — this new motel built on an already established business comprises 8 luxury units on the sea — Dining Room seats 45 with wet bar and spectacular views of miles of the best sandy beach — Cafe seats 30. This is an established year-round operation with possibility of further expansion. Ideal husband and wife undertaking but also suits a partnership. Asking $298,000. Inquiries forward to:
388-4271 GARY MENZEL 477-8494

A Beautiful Location

½ hr. from Victoria, many trees, ample water. Approx. 18 acres—Saanich peninsula — $7,000 per acre.

★ ★ ★ ★

Possible Revenue

Live on one side, rent the other.
$39,500
Total floor area approx. 1,200 sq. ft.
OAK BAY BORDER
3 blks. to Safeway—2 blks. to Jubilee Hospital.
To view above properties please phone:
388-4271 JACK SWANSTON 592-6338

ROSELLE JACKSON IS PLEASED TO ANNOUNCE
I'm back in business and raring to go! I extend a warm welcome to all my former clients and friends and would love to help you if you need to sell your home. Please call me anytime.
388-4271 598-1093

RESTAURANT

Cook-Manager Opportunity
A good opportunity for a top cook-manager to operate his own business. In a top traffic area in downtown. Excellent return. Call for further details, all equipment included, **$60,000.**

★ ★ ★ ★

LOTS

¾ waterfront, E. Sooke Basin — **$26,900**
2½ acres, seaview — **$22,500**
4 acres, view — **$27,500**
388-4271 I. G. LIDSTONE 477-6450

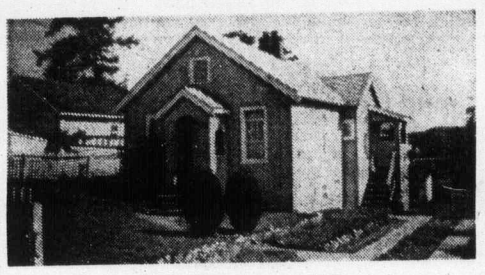

STARTER HOME
$30,000 Living room with brick fireplace, kitchen has large dining area, 2 bedrooms, 3-pce. bath, basement, oil heat. 56x120 lot, Tillicum area.
388-4271 SHIRLEY WILDE 478-2459
388-4271 RUTH LUKAITIS 477-5306

3 BEDROOMS — $46,500
Enjoy country atmosphere in this 8-year, cathedral entrance bungalow. Close to schools, bus and stores in Tillicum-Carey area. Large 70x130 lot, fenced backyard. Covered sundeck and patio. See this ML 8095 by phoning:
388-4271 "ARMY" ARMSTRONG 479-2855

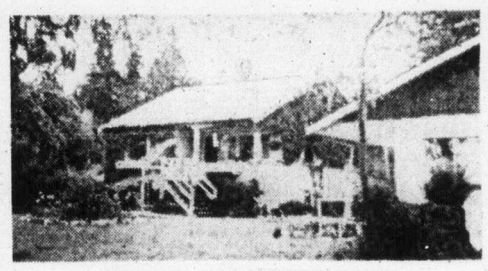

SOOKE WATERFRONT
ONE ACRE WATERFRONT. Secluded. Treed. 4 bedrooms, full bsmt., older stucco home. LR 16x17, Fireplace; kitchen 15x9. Also guest cottage, as new 400 sq. ft., self-contained and rented. Asking **$59,900.**
ML. No. 7971.
Call TED CHARTRES 479-1667

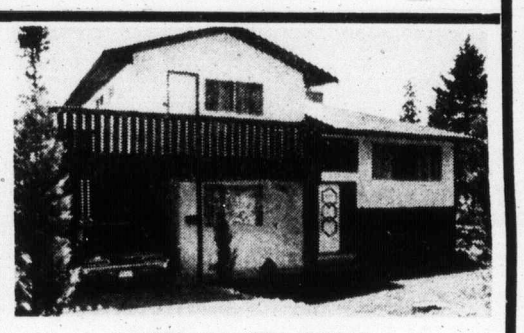

2,000 SQ. FT. PLUS
4-level, 2-yr.-old family home ideal for the growing family—4 bdrms. plus den or 5 bdrms. 3 baths—large rec. rm.—good sized lot in country setting. Asking **$59,900.**
388-4271 GARY MENZEL 477-8494

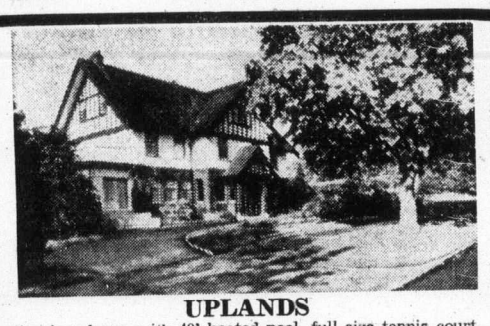

UPLANDS
Spacious home with 40' heated pool, full size tennis court, new heated greenhouse, on an acre of land. Six bedrooms, other rooms for studio, sewing, billiards, etc. Modern kitchen with new appliances, 3 full and two 2-pce. bathrooms. **$177,500.**
479-1667 WILFRED DAVIS 658-5276

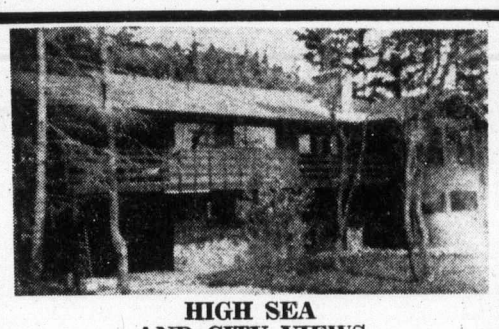

HIGH SEA AND CITY VIEWS
From this nearly 1,600 sq. ft., 3-bedroom, 2-bathroom home on Triangle Mtn. Completed in last few months, ready to view, asking **$75,000.** MLS.
CALL ART LAWRENCE 479-2317 or 479-1667

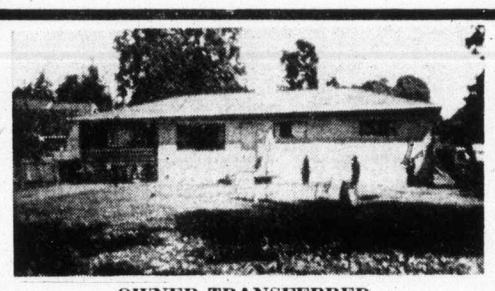

OWNER TRANSFERRED
1080 DUNFORD ST.
This 4-bedroom, no-step home is located in Langford on a large fenced lot with a playhouse and a swing set for the children. The kitchen has an eating area and there is a recreation room for family living.
388-4271 JOE MANTON 382-5211

MINI FARM — 1.48 ACRES
3-bedrm. home—part bsmt. Year round stream. King size kitchen, 2 bedrms. on main plus lge. double bedrm. up. Over 1,500 sq. ft. 3-stall barn and chicken coop.
Price **$55,000.**
Call TED CHARTRES 479-1667

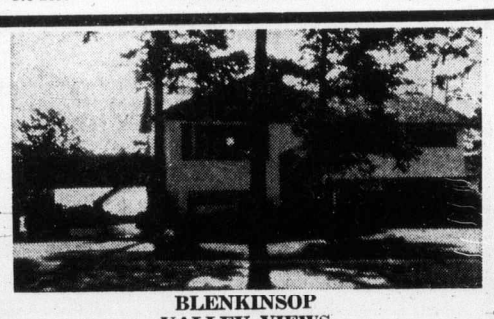

BLENKINSOP VALLEY VIEWS
from double secluded sundeck at rear. Solid comfort in this 5-yr.-old custom-built 3-BDR., 2-bathroom home. Large rec. room with fireplace. Excellent buy at **$66,000.** MLS. To view call:
ART LAWRENCE 479-1667 or 479-2317

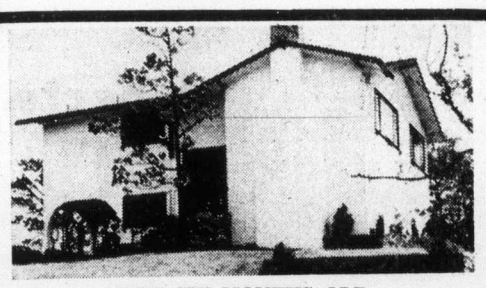

JUST SIX MONTHS OLD
HIGH TATTERSAL, EXCELLENT VIEWS
Spacious new two-bedroom deluxe home, with 1½ baths, separate dining room and large living room with floor-to-ceiling fireplace. The part basement has room for development also. Try your offer to the end price of **$65,900.** MLS 8013.
388-4271 RICK KINNIS 477-9394

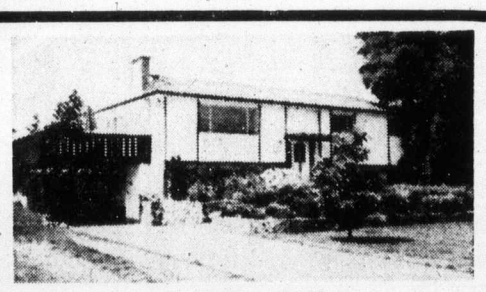

CORDOVA BAY
$62,000
Completely and professionally completed both up and down. Includes 4 B.R., 2½ baths, L.R., D.R., carpet over oak, Rec. Room with 2nd fireplace, large lot. EXCLUSIVE with:
388-4271 JOHN BUNYAN 477-4513

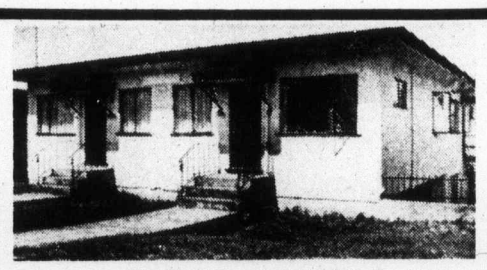

REVENUE — 6 SUITES
SHOWS CLOSE TO 10%
Just remodelled with new w/w, s/s sinks, freshly painted inside and out, new roof and all new appliances makes this an outstanding investment. Shows $10,000 net return before debt ratio is considered. Asking **$105,000.** Try your offer!
388-4271 RICK KINNIS 477-9394

Sooke Commercial Opportunity

Approximately 30,000 sq. ft. of commercial and/or apartment site. The existing building produces over $300 per month income but the real value is in the land. Full price only **$85,000.** MLS 7088. Call
388-4271 MR. YELLS 383-5039
479-1667 MR. CHARTRES 385-5508

West Coast Road

A beautiful lot providing complete seclusion and potential view—near Kemp Lake Rd. Sign on property. Future road widening at this point. Asking price **$30,000.** MLS 7087. Call:
388-4271 MR. YELLS 383-5039
479-1667 MR. CHARTERS 385-5508

¾ Seaview Acre Ardmore $29,500

Very choice building site in quiet, peaceful area amongst lovely homes. West exposure, across the road from the waterfront. Exclusive to:
388-4271 GERRIE HUTTON 386-3927

Business Opportunity

General contracting and maintenance business. Established over 12 yrs. 13 vehicles, tools and equipment PLUS deluxe mobile home. Ideal location for further expansion. Owner retiring. Up island. **$59,000.**
388-4271 SHIRLEY WILDE 478-2459
388-4271 RUTH LUKAITIS 477-5306

VICTORIA, ROYAL OAK, DUNCAN, CHEMAINUS and NANAIMO

706 Fort St., 388-4271 J. H. Whittome & Co., Ltd. 4520 W. Saanich Rd., 479-1667

Toronto trading

Quotations in cents unless marked $. z—Odd lot, xd—Ex-dividend, rx—Ex-rights, xw—Ex-warrants. Net change is from previous board-lot closing sale.

Stock	Sales	High	Low	Close	Net Ch'ge
Abby Glen	5683	355	335	335	—15
Abitibi	14850	$12¼	11⅞	12¼	
Abitbi 7½p	200	$45½	45	45	—1
Acres Ltd	z20	$7	7	7	
Acres A pr	z40	$37¾	37¾	37¾	
A.G.F.M	100	165	165	165	—5
Agnico E	3500	$9¼	9⅛	9⅛	
Agra Ind	100	$6⅞	6⅞	6⅞	—⅛
Akaitcho	7900	215	205	205	—5
Alt East G	1500	$5¼	5⅛	5¼	
Alt G A	13976	$13	12¾	12⅞	+⅛
Alta G C p	200	$55½	55	55½	+1½
Alta G D p	32	$140	140	140	—5
Alta Nat	z20	$18	18	18	
Alcan	6460	$30⅜	30	30	—¼
Alcan pr	z25	$22½	22½	22½	
Algo Cent	1815	$10¾	10½	10½	—⅜
Algoma St	8770	$27¼	26⅞	27	—⅛
All-Can B	200	280	280	280	
Allarco Dv	1100	$10	10	10	—⅛
Alminex	100	$5½	5½	5½	—⅛
Alum 4 pr	100	$16⅛	16⅛	16⅛	+⅛
Am Bonza	5000	225	210	220	—5
Am Larder	1500	63	62	62	
Am Eagle	2500	87	87	87	
Andres W	815	$10⅛	10	10	—¼
Anglo-cn	1750	$20	19⅝	20	
Ang CT 290	z10	$29¾	29¾	29¾	
Ang U Dev	1280	105	102	105	
Aquitaine	150	$24½	24½	24½	
Argus C pr	475	$11⅞	11½	11⅞	+⅜
Asamera	3700	$8¾	8⅝	8¾	+⅛
Asbestos	700	$17⅞	17⅝	17⅞	
Ashland C	z50	$7¾	7¾	7¾	
Atco A	100	$15	15	15	
Atl C Cop	z100	45	45	45	
Atlas Yk	500	13½	13½	13½	—1½
Auto El	200	$5¼	5⅛	5¼	+⅛
Ato Hard A	400	$12½	12⅜	12½	+¾
Bad Boy	1000	$5⅝	5½	5½	—¼
Balndery	2100	110	108	110	+3
Banister C	4600	$6⅛	6	6	—¼
Bankeno	4060	300	280	280	—20
Bk Mtl	10612	$15¾	15⅜	15¾	
Bank N S	4527	$35½	35¼	35¼	
B Cdn Nat	600	$17⅜	17¼	17⅜	
Baton B	173	430	430	430	+5
Bell Canad	9273	$43	42¾	43	
Bell A pr	1215	$43⅜	43	43⅜	+⅜
Bell B pr	210	$43¾	43¾	43¾	+¼
Bell C pr	700	$26½	26½	26½	—¼
Beth Cop	900	$10¾	10¾	10¾	
Bl Hawk	1500	39	39	39	—3
Bikwod A	100	390	390	390	—10
Block Bros	100	295	295	295	+5
Bomac A	100	$5½	5½	5½	—¾
Bovis Cor	2515	154	152	154	
Bow Valy	5202	$18⅞	17⅝	17⅝	—1
BP Can	1320	$13⅞	13¾	13¾	—¼
Bralor Res	1540	140	132	132	—6
Bramalea	2250	445	435	445	—5
Brameda	500	44	44	44	
Brascan A	7952	$13¼	13⅛	13⅛	—⅛
Brenda M	350	$5½	5½	5½	
Brinco	1100	$6⅝	6⅝	6⅝	—⅛
BC Forest	2400	$14	13¾	14	—¼
B Phone	120	$52⅝	52⅝	52⅝	—⅞
BCPh 4¾ p	z20	$49	49	49	
BCPh 4.84	100	$12⅞	12⅞	12⅞	—⅜
BCPh 5¾ p	z10	$61¾	61¾	61¾	
BCP4 6.80	100	$19½	19½	19½	+½
Broul R	2200	60	60	60	
Brunswk	6931	420	410	420	+20
Budd Auto	200	$7¼	7⅛	7⅛	—⅛
Bulra C	20800	199	180	191	+1
Burns Fds	2500	$11½	11¼	11½	+¾
Cad Frvw	240	$13¾	13¾	13¾	—⅛
CAE Ind	300	$8½	8½	8½	
Cal Pow	200	$22¾	22¾	22¾	
Cal P 4 p	z6	$41	41	41	
Cal P 5 p	z34	$54	54	54	
Cal P 5.40 p	z5	$71	71	71	
Calvert	z200	15	15	15	
Cam Mine	1000	15½	15½	15½	—½
Cambe	12300	$12¾	12½	12½	—¼
Camflo	5550	$16⅞	16	16⅜	—½
Cam Chib	3410	$6	5⅝	5⅝	—⅜
Camp RL	325	$41	40	40	—2¾
Campau A	1000	$7	7	7	
Campau 7p	100	$9	9	9	
Can Cem L	350	$12⅛	12⅛	12⅛	—¼
C Cem L p	500	$15⅝	15⅝	15⅝	+½
C Geother	2500	90	90	90	+2
Can Malt A	300	$27½	27½	27½	
C Nor West	3300	490	470	475	—15
C Pakkrs C	350	$20¼	20	20	
CS Pete	3600	320	310	320	—5
C Tung	16050	455	435	455	+15
Cdn Arrow	5000	33½	32	33	
C Cablesy	100	$12⅞	12⅞	12⅞	
C Cable w	110	170	170	170	—5
Cdn Cel	2750	$5⅞	5¾	5¾	+¼
C Ex Gas	3700	320	310	310	—5
CG Invest	265	$17	16⅞	16⅞	—⅜
C Homestd	1320	425	410	410	—15
C Hydr	400	$6¾	6¾	6¾	+¼
C Im B	12045	$25⅜	25⅛	25¼	+¼
C Ind Gas	2040	$7⅜	7¼	7⅜	+⅛
CIL	725	$22	21¾	21⅞	+⅛
C Int Pow	100	$11	11	11	+¼
CLI Pete	1600	17	17	17	
C Manoir	z80	365	365	365	
C Malart	z400	20½	20	20½	
C Marconi	300	305	305	305	+5
Ford Cnda	z25	$72	72	72	
Fort Reinc	1200	16	15	15	—1½
F Seasons	200	$5⅜	5¼	5¼	
Francana	500	$11⅞	11¾	11¾	—¼
Fruthauf	210	$8½	8⅛	8½	+¾
GH Steel	1500	$8¼	8⅛	8⅛	
Galt Mi Irn	100	450	450	450	
Gaz Metr	200	$5¾	5⅝	5⅝	+⅛
Gaz 5½ p	z25	$55⅞	55⅞	55⅞	
Gen Baker	z15	350	350	350	
Gen Distrb	400	$8	8	8	
GMC	159	$43¾	43¾	43¾	—½
Genstar L	378	$18⅞	18⅛	18¼	
Gnstar L w	4500	$5⅝	5½	5⅝	+⅜
Gnt Masct	3428	90	87	89	—4
Giant Yk	2710	$19½	19¼	19¼	—¾
Gibraltar	2100	$7⅞	7¾	7¾	—⅛
Glendale	700	300	300	300	
Goldund M	4130	70	67	70	
Goldray	1000	40	40	40	—1
G Mckay A	375	$5½	5½	5½	
Graft G	125	$28¼	28¼	28¼	+¼
Granduc	1950	205	198	205	+13
Gt Oil Sds	900	$7¾	7¾	7¾	
GL Nickl	400	125	125	125	
GL Paper	162	$20½	20½	20½	+¼
Gt West S	1000	495	490	495	
Greb I B	800	$15	14½	14⅝	—⅜
Greyhnd	200	$16⅝	16⅝	16⅝	+⅛
GSW C pr	z20	$72	72	72	
Guar Trst	314	$6½	6¼	6¼	—⅛
Guard Cap	z50	265	265	265	
Gulf Can	3278	$29⅞	29⅝	29⅝	—¼
Gulfstrem	2000	40	40	40	—1
Molson A	4765	$21	20¾	20¾	—⅛
Molson B	z80	$19¾	19⅜	19⅜	
Moore	5604	$50⅞	50	50¼	—¼
MTS Inter	1000	36	36	36	+1
Multi	22700	55	52	53	+3
Mymar M	1100	68	68	68	+1
NaChrs I	4635	$6½	6¼	6¼	—¼
N Hees Ent	100	210	210	210	+30
Nat Pete	2300	27½	26	26	—2
Nat Trust	z29	$14¼	14¼	14¼	
N B Cook	500	260	260	260	
NBU Mine	3400	390	380	380	+10
Neonex	500	185	181	184	—1
NB Tel	205	$12½	12½	12½	
New Cal	3000	23	23	23	—1
Newconx	200	450	450	450	
N Gvue	14000	12	11½	11½	—½
N Kelore	7000	31	29	30	—1
N Provid D	500	25	25	25	—5
Nfld LP	100	$10¾	10¾	20¾	
Niag Struc	200	$15½	15½	15½	—1½
Noma Ind	150	$5¾	5¾	5¾	—¼
Nor Acme	2000	16½	16½	16½	
Noranda A	9372	$40½	40	40⅜	+⅜
Normick P	300	365	365	365	
NC Oils	100	350	350	350	—25
N Canada	7000	70	65	70	+10
Nor Ctl G	750	$10¼	10⅛	10⅛	—¼
Nor Ctl B p	1150	$20½	20⅜	20⅜	—⅛
Nor Ct 150 p	1000	$19⅝	19⅝	19⅝	+⅛
Nor Ctl w	554	260	250	250	—15
Nor Elect	5360	$24½	23¾	23¾	—½
Northgat	2625	$6	6¼	6¼	—⅛
Northld	1500	18	18	18	
NRD Min	500	40	40	40	
NSI Mark	2000	95	91	91	+1
Nudlama	7800	123	119	119	—1
Numac	2180	$13	13	13	—¼
Nu-Wst A	3000	$6⅛	6	6	
Oakwood P	4964	129	121	129	+6
Obrien	7500	65	63	65	—1
Ocdentl Pt	610	$9⅝	9½	9⅝	—⅛
Ocelot Ind	400	450	440	450	
Orchan	400	420	420	420	+10
OSF Ind	1100	$5⅜	5⅜	5⅜	
Oshawa A	1035	$5⅝	5½	5⅝	
Pac Coper	8500	60	55	60	+7
Pac Pete	2770	$21	20¼	21	+⅜
Pac West A	400	$8	8	8	+¼
Pamour	5995	$15⅜	14⅞	15	
Pancana I	1300	110	103	103	—7
PanCdn P	1325	$10⅛	9⅞	10	
Pan Centr	1510	170	170	170	
Pango Gld	3300	180	155	175	+35
P Ocean	11763	$11⅞	11⅜	11⅜	—⅝
Patino N V	600	$20	19	20	
Pembin B	100	240	240	240	—20
Pemb D p	1000	$24¼	24¼	24¼	
Pennant	533	140	140	140	+5
Penningtnf	685	$9	8½	9	+½
P Dept S	6519	$5⅛	5⅛	5⅛	
P Jewl A	200	$5¾	5¾	5¾	+¼
P Jewl pr	z6	$95¾	95¾	95¾	
Petrofina	743	$20	19⅞	19⅞	—⅛
Petrol	300	150	150	150	+5
Peyto Oils	3050	$5¼	495	495	—42
Phillips Cb	125	$11¾	11¾	11¾	
Pick Crow	1405	86	83	83	—5
Pine Point	z50	$32	32	32	
Pinnacle P	6500	35½	33½	33½	—2½
Pitt Eng C	1900	$10	10	10	—¼
Place G	6900	32½	32½	32½	—1½
Placer	1000	$19⅜	19¼	19⅜	—⅜
Pominex	2500	55	55	55	
Pow Corp	5800	$11⅝	11⅜	11½	
Pow Crp pr	z35	$26	26	26	
Pow C 5 pr	1375	$11½	11¼	11¼	—⅛
Prado Exp	2100	205	200	205	+5
Precamb	4800	120	115	115	—5
Pre Cable	1000	$7⅝	7⅝	7⅝	—⅛
Prem Iron	100	150	150	150	+30
Preston	550	$13½	13½	13½	—½
Price Co	306	$14	14	14	
Pure Silv	2000	205	205	205	+26
Pursides	5500	190	180	190	+11
Q Brdcast	z10	370	370	370	
QCI Ind	500	81	81	81	+1
QCI Ind A	7400	76	75	75	+10
Qasar Pet	250	300	300	300	—5
Que Man	2500	21	21	21	—2
Q Mattgmi	2500	54	54	54	+1
Que Sturg	3150	$7⅛	6⅞	7⅛	+¼
Quenswer	100	180	180	180	—5
Radiore	500	24	24	24	
Ram	5900	250	241	241	—9
Ranger	4500	$23½	22¾	22¾	—⅞
Rayrock	125	112	112	112	+1
Readers D	130	$12	12	12	—¼
Realty A	500	340	340	340	—10
Redpath I	100	$21⅞	21⅞	21⅞	—⅛
Reed Oslr A	4800	$7	7	7	
Reichhold	400	$25	25	25	
Reich wt	350	$14¾	14¾	14¾	+¼
Reitman	200	$9¾	9¾	9¾	—¼
Reitman A	800	$7⅝	7½	7⅝	+⅛
Rembrant	400	$8	8	8	
Repub Res	500	56	56	56	+4
Revelstk	212	$8¼	8¼	8¼	—¼
Revnu Prp	5793	128	123	125	—5
Rio Algom	618	$29	28½	28¾	—½
R Little	200	230	230	230	+10
Rolland	500	$9¾	9½	9¾	
Roman	1810	$10⅜	10¼	10⅜	+⅛
Ronyx Cor	1300	102	102	102	
Rothm 2p	150	$14½	14½	14½	—¼
Rothmn w	2720	250	240	250	—5
Royal Bnk	7145	$31⅝	31⅛	31⅛	—⅝
Royal Tr A	600	$21⅞	21⅞	21⅞	
Russel A	2607	$19¼	19	19	
Sayvette	400	200	200	200	
Schneid b p	z40	$8¾	8¾	8¾	
Scintrex	100	145	145	145	
Scot York	500	185	185	185	—1
Scot Lasal	100	130	130	130	
Scotts	900	$6½	6½	6½	—⅜
Scurry Rn	z17	$19⅛	19⅛	19⅛	
Seaway pr	100	490	490	490	+10
Shaw LE A	200	$7	7	7	+½
Shaw Pipe	600	$5½	5½	5½	—⅛
Shell C	11409	$15¼	14¾	15⅛	+⅜
Sherritt	5853	$9	8¾	9	+½
Shore To S	100	300	300	300	—40
Siebens	300	$11½	11½	11½	—⅜
Silmq	27500	33	31	31	
Silverwd A	z58	$9⅝	9½	9⅝	
Silverwd B	z8	$11	11	11	
Simpsons	7214	$8	7¾	8	+¼
Simpson S	3089	$11¼	11	11¼	+¼
Sklar M	700	420	410	410	—10
Slater Stl	600	$11½	11¼	11½	+¼
Slat WCan	1200	485	475	475	3
Slate Wak	100	280	280	280	—.0
Soge.e					
Southm A	870	$25	25	25	
Spar Aero	200	241	241	241	
Spooner	1000	31	31	31	+2½
Stand Ind	1290	$8	8	8	
Stelco A	8980	$31½	31	31¼	—¼
Steep R	820	144	143	144	—2
Steinbg A	400	$18½	18	18	—1
Strathrn A	220	140	140	140	—10
Stuart Oil	800	$10¼	10¼	10¼	+¼
Sud Cont	4500	90	87	89	+5
Sullivan	1050	270	265	270	+5
Sunbrst E	1000	12	12	12	
Sundale O	4450	$6½	6	6	—⅜
Systems D	100	$5½	5½	5½	
Tamblyn	z20	$15¼	15¼	15¼	
Teck Cor B	6533	305	295	295	—20
Texaco	425	$38⅛	38	38⅛	—⅛
Texasglf	5225	$29	28⅜	28⅝	—⅛
Texmont	1500	19	18	18	
Texore	2000	17	17	17	
Thom L	6000	40	39	39	—1
TNes A	20300	$11¼	11	11	—½
Tombill	z300	89	89	89	
Tone Craft	300	470	470	470	—10
Tor Dm Bk	2797	$35⅞	35⅝	35⅝	—⅜
Tor Star B	z40	$12½	12½	12½	
Total Pet	5200	$8⅛	7¾	7¾	—⅛
Total P A p	1500	$16⅛	15¾	15¾	—⅜
Traders A	1421	$10⅝	10⅛	10½	+¼
Traders B	100	$10	10	10	+⅞
Trader A p	305	$18½	18½	18½	+¼
Trader B p	100	$22	22	22	
Trader 66 w	z20	255	255	255	
Trader 69 w	300	350	345	345	—10
Trnsair	980	170	160	160	—15
Tr C Glass	100	450	450	450	—5
TrC PL	30760	$10¾	9⅞	10½	+¾
TrCan A pr	635	$57	55	57	+½
TrCan B pr	z22	$31	31	31	
TrCan C pr	1100	$35	34½	35	
TrCan PL w	2676	110	110	110	+5
Tr Can Res	2850	91	90	91	—1
Trans Mt	3574	$14	13¾	14	+¼
Traviway	400	$6⅛	6⅛	6⅛	
Tribag	9700	37½	37	37	—1
Trizec Crp	100	$19	19	19	
Trizec w	z300	50	50	50	
Tru-Wall	1100	425	420	420	
Turbo R	500	72	72	72	
Ulster Pet	1500	92	91	92	+1
Ultramar	z50	425	425	425	
Unican S	250	240	240	240	
Un Ac 1p	z50	$42	42	42	
UnAcc B1p	z70	$43¼	40	43¼	
Un Carbid	550	$20	19⅞	20	—¼
Un Gas	1050	$8	7⅞	8	+¼
U Mining	1000	41	41	41	+2
U Asbesto	2750	230	225	230	+1
U Can	21070	$12¾	12¼	12⅝	—⅛
U Keno	200	$10⅜	10⅜	10⅜	+⅜
Un Reef P	1000	12	12	12	
U Siscoe	4125	$5	470	470	—20
Un Wstn OG	1500	130	125	125	—5
Univr Gas	2700	250	250	250	—10
U Sections	300	425	425	425	—25
Upp Can	900	245	236	236	+1
Van Der	550	$6⅛	6	6⅛	—¼
Van Ness	1100	250	250	250	
Vencap	1000	165	165	165	—5
Versati A	1800	$5⅝	5½	5½	—⅛
Vespar	1000	11	11	11	+1
Vestgron	200	$13½	13¼	13½	+½
Voyagr P	120	$5¾	5⅜	5⅜	—⅛
Wainoco O	200	240	230	230	—10
Walax A	200	$9¼	9¼	9¼	
Walk GW A	4377	$44⅜	43⅞	43⅞	—¼
Warn Can	900	$8½	8¼	8½	+¼
Weco Dev	100	220	220	220	
Weldwod	z48	$10¾	10⅜	10⅜	
Wstburne	625	$7⅛	7⅛	7⅛	—⅛
Wcoast Pt	300	350	350	350	
W Pet A p	z20	$15⅜	15⅜	15⅜	
Westcost	680	$19⅝	19½	19⅝	+⅜
Wcoast w	2550	270	260	260	
Westeel	500	$22	21⅞	22	+⅛
W Bcas A	2100	$8⅛	8	8	—½
W Bcas B	9300	$8	8	8	—1
W Bcas C p	100	$25½	25½	25½	—2½
W Decalta	1050	$6¼	6⅛	6¼	+⅛
West Mine	1000	260	257	257	—5
Westfair	z20	$20	20	20	
Westfield	z300	99	99	99	
Westnhse	100	$17¼	17¼	17¼	+⅛
Weston	1100	$24⅝	24⅜	24⅝	—⅛
Wstn 6pr	z30	$66	66	66	
Whitforse	1600	330	330	330	
White Pas	z30	$7	7	7	
Wilco	2000	15½	15½	15½	—½
Willroy	4700	198	190	198	+3
Winco S	200	$5¾	5¾	5¾	
Windfall	1000	16	16	16	+1
Woodreef	500	11	11	11	
Woodwd A	z50	$21⅜	21⅜	21⅜	
Wr Harg	1000	250	250	250	—5
Yk Bear	1000	300	295	295	—10
Zenmac	5000	7½	7½	7½	
Trust Units					
BBC R un	300	$11⅛	11⅛	11⅛	+⅛
BBC R wt	200	150	140	140	—20
BM-Rt un	300	$11⅝	11⅝	11⅝	+⅛
BM-RT wt	2350	150	142	142	—7
C Perm un	950	$9	8¾	8⅞	+½
Heitman u	1105	$7½	7⅜	7⅜	
Heitman w	z70	70	70	70	
TD Rlt un	1235	$23	22½	22⅝	—⅞
TD Relt w	z95	250	250	250	

Total sales: 1,660,000.

Fractional gains

TORONTO (CP) — Prices on the Toronto stock market were fractionally higher in light trading Friday.

Observers attribute the slight gain to a depressed New York market. News that President Nixon would not implement price and wage controls combined with a decline in the business bank loan demand was not enough to offset the news that June's trade deficit wiped out the surplus built up over the previous five months.

International Nickel Co. of Canada Ltd. raised its offer to $41 for shares of ESB Inc. after a deadlock at $38 with United Aircraft Corp. Inco said it will "vigorously defend" the anti-trust action filed against it Thursday by ESB. ESB has said it favors United Aircraft's offer. Inco rose ¼ to $28¾.

Texasgulf Inc. announced an immediate increase of three cents a pound on its price for zinc sold in the United States. Stock fell ⅛ to $28⅝.

Consolidated-Bahurst Ltd. reported that 1974 first-half profit was more than triple 1973 net earnings and reflected the consolidation of sales of Dominion Glass Co. Ltd. Stock fell ½ to $28.

Madsen Red Lake Gold Mines Ltd. which was halted Tuesday on news that the company may have to shut down its mine due to dwindling ore reserves, announced it would continue to operate to at least Sept. 19. Madsen resumed trading and closed at 90 cents, down $1.25.

CLOSING AVERAGES

154 Industrials	190.49	+ .03
12 Golds	575.34	—18.66
29 Base Metals	83.85	+ .49
19 Western oils	192.79	+ .14

Volume 1.66 million.

GROUP AVERAGES

Banks	288.14	—2.10
Beverages	348.65	+ .47
Chemicals	140.81	— .55
Communications	362.14	—5.21
Construction mat	158.60	—1.15
Food processing	298.49	—1.46
General manufact	166.09	— .40
Industrial mines	128.67	+ .87
Merchandising	354.18	+3.93
Oil refining	232.37	— .15
Paper—forest prod	123.79	+1.16
Pipelines	165.36	+1.23
Real estate	188.95	—1.35
Steels	232.13	—3.20
Trust and loan	216.56	+ .39
Utilities	134.56	— .14
Miscellaneous	125.87	— .36

Up 6; down 11.

ACTIVE STOCKS

Volume		Close	Change
30760	Transcda Pipe	10½	+ ¾
31605	IU Intl Corp	12¼	— ⅜
20300	Thomson Newsprs A	11	— ½
17880	Intl Nickel	28¾	+ ¼
15279	Imperial Oil A	31⅞	— ⅛
14850	Abitibi	12¼	
13976	Alta Gas Trk A	12⅞	+ ⅛
12300	Cambridge Lsehlds	12½	— ¼
12045	Cdn Impl Bank	25¼	+ ¼
11409	Shl Cda	15⅛	+ ⅜
	MINES AND OILS		
24325	Madsen R Lake	.90	—1.25
27700	Falcon Copper	11⅞	+ 1⅜
27500	Silvermaque Mng	.31	
22700	Multi Mnrls	.53	+ .03
21070	Untd Canso Oil	12⅝	— ⅛

BOX SCORE

	Fri.	Thurs.
Issues traded	649	623
Advances	178	194
Declines	248	201
Unchanged	223	228
New highs	7	5
New lows	24	18

Stock	Sales	High	Low	Close	Net Ch'ge
C Memoial	1150	145	145	145	—5
C Ocdental	100	$9	9	9	
CP Inve	3400	$15⅛	14¾	15	
CP Inve pr	160	$29¾	29¾	29¾	+¾
CPIn w	13560	135	126	128	—2
CP Ltd	8910	$14	13⅞	13⅞	
CPL A p	425	$9¼	9¼	9¼	—¼
Cdn Salt	200	$15	14¾	15	
Cdn SupO	123	$41½	41½	41½	+1¼
Cdn Tire	120	$39	39½	39½	—1⅜
Cdn Tire A	1590	$40½	40	40½	+¾
C Uilties	z40	$8⅛	8⅛	8⅛	
C Util $1.25	z20	$17¼	17¼	17¼	
C Util w	400	200	200	200	
C Vickers	z53	$16⅛	15⅞	16⅛	
Canbra	100	280	280	280	+10
Candel Oil	105	$10⅞	10⅞	10⅞	+⅜
Canron	280	$20¾	20⅝	20⅝	—⅜
Capit Div	3200	41	40	41	+1
Carl OK	1220	235	231	235	+4
Carl OK A p	100	$18¾	18¾	18¾	
Carl OK B p	200	$21	21	21	+¾
Cassiar	690	$7¼	7	7¼	
Cassidy L	100	450	450	450	
CC Yachts	150	300	300	300	—10
Celanese	1295	$6¼	6⅛	6¼	
Cent Pat	1300	111	111	111	
Charter Ol	200	400	400	400	
Chemalloy	9745	245	240	241	
Chestrvile	8000	16½	16	16	—1
Chib-K	13500	22	20	20	
Chib M	1500	45	43	45	+2
Chieftan D	125	$6½	6½	6½	—¼
Chimo	4500	125	123	123	—2
Chrysler	971	$15	14⅝	14⅝	—⅜
Coch Will	5700	174	161	165	—6
Coldstm	z6	195	195	195	
Coles Book	1825	$6	6	6	—⅛
Cominco	8370	$29⅞	29⅜	29⅜	
Com Cap	125	195	195	195	—5
C Holiday I	100	$6	6	6	+¼
Computel	200	370	370	370	+15
Comtech	1000	325	315	315	—10
Coniagas	395	190	190	190	
Con Bath	825	$28½	28	28	—½
Con Bath p	2000	$16½	16½	16½	
Con Bath w	3100	90	85	85	—7
C Bath 68 w	800	$14½	14½	14½	
Con Bldg	2950	275	265	265	—5
Con Fardy	1130	87	87	87	+1
C Durham	4100	73	73	74	+1
C Marben	1000	63	62	62	—2
C Morisn	700	165	160	160	—10
Con Nichol	1000	10	10	10	+½
C Prof	12100	84	80	81	—2
C Rambler	4600	305	283	298	+18
C Rexspar	2000	19½	19	19½	+3
Con Distrb	8900	$8⅜	8	8⅜	+½
Cons Gas	1999	$14	13⅞	14	
Con Glass	500	$8¾	8¾	8¾	
Control F	700	180	180	180	
Conwest	2900	475	460	475	+15
Coprcor	1000	29	29	29	—1
Coo Fields	100	113	113	113	+1
Corby vt	175	$18⅝	18⅝	18⅝	
Cornat Ind	2500	485	480	480	+5
Cornat pr	100	$24¼	24¼	24¼	+1
Coronatn	300	330	330	330	+20
Coseka R	4700	200	195	195	—4
Craigmt	1250	475	465	470	—10
Crain R L	300	$10½	10½	10½	
Crestbrk	400	$6	6	6	+¼
Cstland	3260	23	22	22	+1
Crwn Life	538	$58	58	58	—2
C Zeirba A	149	$18⅝	18⅝	18⅝	—¾
Crush Intl	200	$7¾	7¾	7¾	—⅛
Cuvier M	1900	130	116	130	—1
Dale R	100	$8½	8½	9½	+½
Dalmy A	500	$5⅛	5	5⅛	+17
Decca R	4900	330	315	330	+25
D Eldona	700	37	37	37	+2
Delta Ben	200	195	195	195	+9
Denison	1005	$44	43½	44	+½
Dicknsn	9650	$9⅞	9⅝	9⅞	+⅛
Distl Seag	1895	$34½	34⅛	34½	+½
Doman I	350	$5⅝	5	5⅝	—¼
Dome	2350	$59¾	58	58	—1¾
Dome Pete	2690	$28¾	28½	28⅝	
D Bridge	1150	$43½	43	43½	+¼
D Explor	1500	36	36	36	+1
Dofasco	3153	$31¼	31	31	—½
Dom Store	1515	$15¼	15⅛	15⅛	
D Textie	2410	$10⅞	10⅝	10⅝	—⅛
Domtar	3725	$25⅞	25½	25⅞	+⅞
Domtar pr	100	$13⅜	13⅜	13⅜	+⅛
Dever Ind	100	$18	18	18	—1
DRG Ltd A	z25	$7⅜	7⅜	7⅜	
Dunraie	1067	20	20	20	+1
Du Pont	750	$30¾	30½	30½	—¼
Dylex L A	540	$5¾	5⅝	5⅝	—⅛
Dynasty	5600	$9⅜	9⅛	9⅜	+⅛
E Mal	11493	$6¼	5⅞	6¼	+¼
East Sull	610	267	261	267	
E-L Fin	500	480	460	480	+20
Electro A	500	$6⅝	6⅝	6⅝	—⅛
Electro A	500	$6⅝	6⅝	6⅝	—⅛
Elks Stors	450	$9¼	9¼	9¼	
Emco	6290	$7⅝	7½	7⅝	+⅛
Extndcar	z20	$5¼	5¼	5	13⅜ +
Fairview	250	$13⅜	13⅜	13⅜	+⅜
Falco C	27700	$12	10¾	12	+1½
Falcon	3075	$40¼	40	40	+¼
Fed Ind Ltd	700	$6	6	6	
Finning T	260	$10¼	10¼	10¼	+¼
F Mar	2500	45	44	45	+3
F Orenada	2000	15	15	15	—1
Foodcrp L	1000	120	115	115	
Foodex S	z45	365	365	365	
Hambro C	1000	385	380	385	+10
H Group	2200	435	425	425	—10
Hardee	1500	101	100	100	—1
Hard Crp A	2350	$5¾	5⅝	5⅝	—¼
Harris J S	3300	370	355	370	+20
Hawker S	1300	$6⅜	6¼	6⅜	+⅛
Hawker pr	z25	$60	60	60	
Holinger A	1320	$28½	28	28½	+1¼
Home A	1900	$39½	38¾	39	—½
Home B	z25	$35⅞	35⅞	35⅞	
Horne Pit	z50	380	380	380	
Houston O	1200	175	172	172	—3
Hud Bay A	1390	$20	19¾	20	+¼
H Bay Co	6975	$17	16⅞	16⅞	
HB Oil Gas	5356	$29	28¼	29	+1
Huron Eri	170	$21	21	21	+¼
Husky Oil	1630	$17¼	17⅛	17⅛	—⅛
Hydra Ex	4940	79	77	77	—1
IAC	275	$15¼	15¼	15¼	—⅛
IAC wt	1040	280	270	275	—5
Imasco A	2600	$27	27	27	+⅛
Imp Gen	100	385	385	385	+5
Imp Gen w	1000	7	7	7	—1½
Imp Life	z60	$83	83	83	
IOil A	15279	$32¼	31⅝	31⅞	—⅛
Indusmin	800	$7¾	7¾	7¾	—¼
Inland Gas	610	$8¾	8¾	8¾	
Inland G p	165	$11⅜	11⅜	11⅜	
Inter-City	z5	440	440	440	
Intrmetco	200	465	465	465	
IBM	z90	$208	200	200	
Int Mogul	325	$6½	6¼	6¼	—⅛
Inco	17880	$28¾	28½	28¾	+¼
I Obask	13400	24	20	22	—3
Interpool	300	$11½	11½	11½	—⅛
Int Div	100	235	235	235	—3
Intpr Pipe	8550	$15½	14¾	14¾	—¾
Int Pipe w	500	310	305	305	
Ipsco	7357	$16½	16⅛	16¼	
Inv Grp A	5600	$6⅞	6½	6⅞	+⅜
Inv Grp 5 p	550	$13⅜	13⅜	13⅜	—⅛
Irish Cop	1500	3½	3½	3½	+1
Iron Bay T	4000	495	490	490	+10
Iso	750	136	135	135	—1
IU Intl	21605	$12⅞	12¼	12¼	—⅜
Ivaco Ind	360	$13¾	13½	13½	—½
Jannock	360	$5¾	5¾	5¾	—⅛
Jannock D	250	$5¾	5¾	5¾	
Jannock A	125	$12⅞	12⅞	12⅞	+⅛
Jannock B	100	$12	12	12	
Jonsm	10000	6	6	6	
Joutel	6500	45	45	45	
Kaiser Re	5200	420	415	415	—5
Kaiser w	3200	197	192	194	—4
Kam Kotia	500	85	85	85	—2
Kaps Tran	275	226	225	226	—4
Keen Ind	700	480	475	475	—20
Keeprite B	100	$6⅛	6⅛	6⅛	—¼
Kerr Add	2560	$13	12¾	13	
Koffler	z10	$5⅝	5⅝	5⅝	
Koffler A p	145	$7¾	7¾	7¾	
Koffler w	500	120	120	120	—8
Labatt A	1733	$22½	22	22¼	
Labatt A p	400	$22½	22⅛	22⅛	—⅜
Lab Min	z20	$29⅝	29⅝	29⅝	
Laidlaw T	650	$5¾	5½	5¾	+⅛
Lailaw B p	500	$7	5⅞	5⅞	—⅛
Ont Cem	200	300	295	300	—10
L Shore	2450	$6⅜	6⅛	6¼	—⅜
La Luz	200	380	380	380	
Lambda M	500	125	125	125	
Lamb M A	200	100	100	100	+4
Langis	z500	8	8	8	
Lasitr Km	z300	49½	49½	49½	
Laura Sec	z25	$7¼	7¼	7¼	
Laurasia	2250	63	63	63	+1
Lau Fin	1015	$7¾	7¾	7¾	
Leigh Inst	850	235	233	233	—2
Liberian	400	$11	11	11	—¼
Linc A p	200	$22½	22½	22½	+½
LL Lac	1505	260	255	260	+10
Lob Co A	2004	$7	6⅞	7	+⅛
Lob Co B	1120	$7	6¾	7	+⅛
Lob Co pr	160	$24⅝	24⅝	24⅝	+⅛
Lob Ltd Ap	100	$15¾	15¾	15¾	+¾
Lochiel	1200	170	169	169	—6
Loeb M	1100	320	315	320	+5
Logistec C	400	200	200	200	—10
Lost River	2200	300	290	290	—5
Lytton M	2800	150	145	145	
MB Ltd	1810	$26½	26⅜	26½	+¼
Madeline	300	460	450	455	—5
Madsn	243250	96	80	90	—125
Magna Int	300	$9	9	9	
Magnason	100	210	210	210	—10
Magnetcs	1000	47	47	47	—3
Majst Wil	500	415	415	415	—10
Malartic	2000	171	170	170	
Man Bar	3800	126	121	125	—2
M Lf Mills	600	$23	22¾	23	+½
Maritime	398	$17	16⅝	16⅝	—⅜
Martim A p	400	$7¾	7¾	7¾	
Martin	15784	34	33	33	—1
Mass Fer	5214	$16⅞	16⅝	16⅝	—¼
Match	19500	13½	13	13½	
Mattgmi	2000	$14¼	14¼	14¼	—¼
Mc Intyre	200	$32	32	32	+⅜
McLaghln	500	$13½	13½	13½	—⅛
MDS Helth	400	255	250	250	+10
Mentor	1600	200	200	200	
MEPC	100	$8	8	8	
MEPC w	2550	225	225	225	
Mercantil	1120	$16¾	16¾	16¾	—⅛
MICC r	1020	8	6	6	
Microsyst	1537	$5⅛	5	5⅛	
Micrsys w	200	300	300	300	+20
Midrim	z300	14	13	14	
Milt Group	1000	205	205	205	—20
Mindamr	1000	180	165	165	—5

Money

Purchase price of U.S. funds in Victoria area .9685 with .9690 for travellers cheques and .9585 for coins. Selling rates .9790 for cheques and .9795 for cash.

At Montreal

U.S. dollar	.97-33/50	+ 6/25
Pound sterling	2.33-13/20	+13/20

At New York

Canadian dollar	1.02-2/5	—1/4
Pound sterling	2.39-1/4	+2/25

Nominal selling rates of other monies in Canadian funds: Australia dollar 1.4750; Austria schilling .0555; Bermuda dollar 1.01; Belgium convertible franc .0267; Brazil cruzeiro .1495; Bulgaria lev .5985; Czechoslovakia crown .1900; China renminbi .5100; Denmark kroner .1730; France franc .2135; Germany mark .3900; Hungary forint .0417; India Rupee .1270; Italy lira .001575; Japan yen .003380; Mexico peso .0793; Netherlands guilder .3800; Norway kroner .1870; Poland zloty .3210; Romania leu .0692; South Africa rand 1.4760; Spain peseta .0175; Sweden kroner .2310; Switzerland franc .3390; United States dollar .9760; United Kingdom pound 2.3600; U.S.S.R. ruble 1.30; Venezuela Bolivar free .2285; Yugoslavia dinar .0650.

Gold

LONDON (AP) — Closing gold prices in U.S. dollars an ounce: London 150.66; Paris 149.50; Frankfurt 149.90; Zurich 150.00; Hong Kong 145.77; Beirut 4,693 (a kilo).

London

LONDON (CP) — Closing stock quotations in new pence unless pounds are indicated:

American British Foods 33½; Anglo AM of S. Africa 383; Babcock and Wilcox 48; Barlow Rank 192½; Bass Charrington 71, BICC 97; Blyvoor 890; Boots 166; Bowater 129; Brit Am Tob 211½; Brit Assets Trust 38; Brit Leyland 9; Brit Oxygen 34½; Brit Petroleum 372; Broken Hill Prop 372½; Buffels 21½ pounds; Burmah Oil 281½; Canadian Pac 588½; Cast 69; Charter Cons 143; Cons Gold 213; Courtaulds 97½; Daggafontein 18 pounds; De Beers 227; Distillers 102¼; Dunlop 41; F. S. Geduld 22½ pounds; EMI 92; Gen Elec. 82¼; Glaxo 282; Grand Metropolitan Hotels 43¾; Gr Univ Strs 127½; Guest Keen 158½; Hawker Siddeley 215; Hoover 215; Hudson Bay 10¼ pounds; ICI 203; Imp Tob 47.

Judge 33; Kloof 13 pounds; Marks and Spencer 144; Metal Box 196½; Mim Holdings 155½; P and O 89; Phillips 655; Plessey 66; Poseidon 239; Rank A 177½; Rio Tinto Zinc 138; Roan Consol 365; Sel Trust 310; Second Scott Inv 55½; Shell T and T 192; Tanganyika 136; Thomson 142; Thorn 161½; Tube Investments 208; Ultramar 165½; Unilever 279½; Union Corp. 276; Val Reef 31½ pounds; Vickers 108¼; Western Deep Level 18⅞ pounds; Western Driefontein 39 pounds; West Mines 76½; Woolworth 39; W. Holding 32¼ pounds; Zambian Anglo 180½; Zambian Copper 60½.

Bonds (in pounds)

Brit Transport 40⅜; Brit Cons 16⅝; Exchange 1976 95; Treasury 08-12 49⅝; War Loan 24.

The Financial Times Industrial Index 249.4, down 4.8.

Grain

WINNIPEG

	High	Low	Close
Flax—			
Oct.	1247	1247	1247
Nov.	1227	1227	1227
Dec.	322½	314½	315½
Rye—			
Oct.	330	317½	320-22
Dec.	322½	314½	315½
May	318½		
Oats—			
Dec.	200	200	200
May	198	198	198
Barley—			
Dec.	311½	301½	311½
May	312	302	312
Rapeseed—			
Sept.	875	875	875
Nov.	856¾	856¾	856¾
Jan.	842	842	842
Oct.	831	831	831
Nov.	824	824	824
Dec.	781		

CHICAGO

	High	Low	Close
Wheat—			
September	471	456	459
December	480	464	468
March	483⅞	466	469
Corn—			
September	363¼	363¼	363¼
December	356¾	351	356¾
March	361¼	356	361¼
Oats—			
September	192¾	187	188½
December	194¾	190	192
March	197¾	194	196
Soybeans—			
August	825	825	825
September	826½	826½	826½
November	825	825	825
January	827½	827½	827½

Winnipeg week

(For week ending July 26)

Vol.		High	Low	Last
2500	Dickstone	.45	.40	.45
600	Inventronics	1.75	1.65	1.65
nil	Portage Ave. Gold			.92 ask
nil	Transtide			
nil	Trans Air Pfd.			
8000	Tudale	.49	.48	.48
nil	United Grain A			12.50-13.50
nil	Winnipeg Gold			.26 ask

Commodities

	High	Low	Close
Silver — Chicago (per oz.)			
Aug.	4.95.00	4.80.00	4.93.00
Sept.	4.99.00	4.87.50	4.97.50
Oct.	5.05.00	4.90.50	5.04.00
Copper — New York (per 100 lbs.)			
Sept.	90.70	88.30	90.50
Oct.	90.60	88.80	90.50
Dec.	90.80	88.40	90.60
Lumber — Chicago (per 1000 b.f.)			
Sept.	135.50	131.60	131.70
Nov.	131.00	127.50	127.50
Jan.	131.70	128.00	128.00
Pork Bellies — Chicago (per 100 lbs.)			
Aug.	56.90	54.60	56.85
Feb.	62.15	60.00	62.15
Mch.	61.70	59.70	61.70
Plywood — (per 1000 s.f.)			
Sept.	116.30	113.60	114.50
Nov.	117.30	114.50	114.70
Jan.	118.30	116.00	116.10
Mch.	119.50	117.50	117.50
May	121.00	119.00	119.00
Gold — Winnipeg (per oz.)			
Jan.	165.70	160.60	165.10
Apr.	172.10	166.80	172.10
July	153.40	150.10	153.00
Oct.	159.50	154.70	159.00

★ ★ ★

Primary Distribution

The shares of the following companies may be considered as being in primary distribution through the facilities of the Exchange pursuant to a Statement of Material Fact.

e — previously issued shrs.

Jelex z7 10 10 10

MARKET REPORT

Closing quotations for Fri., July 26, 1974

Quotations supplied by The Canadian Press, Richardson Securities, Pitfield Mackay Ross and Co. Ltd., Merrill Lynch, Royal Securities Ltd., A. E. Ames and Co., Pemberton Securities, McLeod Young, Weir and Co., Dominion Securities Corp., Harris and Partners Ltd., Bongard, Leslie and Co. Ltd., and the Royal Bank of Canada.

Vancouver

VANCOUVER — Prices were up in heavy trading Friday. Volume was 3.3 million.

PWA was up .37½ at $8.12½ in the industrials. IU International lost .37½ at $12.37½ and Mercuria was unchanged at .08.

In the mines Gladiator was up .15 at .24½, Cypress gained .09 to $2.10 and Barrier Reef rose .25 at $5.70.

In the oils Princess was up .01 at .25 and Seneca Developments down .01 at .75.

Stock	Sales	High	Low	Close	Net Ch'ge
MINES					
Aalen	2000	39	38	38	
Achron	5000	28	27	27	
Alberni	1000	17	17	17	
Alice Lk	3000	25	25	25	
Anglo Bo	23000	70	56	70	+8
Arcdia	18000	35	30½	35	+5
Avino	5000	35	35	35	—2
Balfour	1000	28	28	28	
Barier R	218270	605	525	570	+25
Bath N	67300	183	160	173	+13
Beth C A	100	$10⅞	10⅞	10⅞	
Bily Got	5000	10	8½	8½	—1½
Boston	1700	115	115	115	
Brend	5000	23	22	22	
Bmac	12500	32	29	30	
Brn Ovrt	3000	7	7	7	+½
Bullion	7000	24	24	24	+1
Buval	3500	6	6	6	
BX Dev	3000	119	115	115	
Calivd	4750	73	70	71	+1
C Barr	1500	31	30	31	—3
Canwx	2000	43	42	42	—1
Crdign	2533	11	11	11	—1
Carolin	6400	285	280	285	
Casino	5000	28	27	27	—1
Celtic	1000	12	12	12	+1
Charta	17000	21	20	20	—½
Chatex	8000	31	30	30	
Chrmx	4500	40	40	40	
Cinabr	1000	18	18	18	—1
Citex	10500	6	4½	5½	
Colby	15500	107	100	107	+2
Col A pr	696	70	70	70	
Colt Ltd	9000	34	33	34	+1
C Bamt	266000	42	30	41	+11
Con Ct Sl	84314	58	55	55	—1
Cone Col	20	11	11	11	
C Ftn Ch	45000	35	32	32	—3½
Con Trn	5000	15	12	15	
Cop Gnt	1000	15	15	15	
Cream	2500	20	20	20	+1
Cree Lk	1000	20	20	20	
Cutlass	1000	35½	35½	35½	—2
Cypres	275500	229	197	210	+9
Dalton	5000	13	10	11	
Dankoe	1800	260	245	260	+5
Dav Kys	4500	30	26	26	—6
Dol Var	4500	18	18	18	
Dus Mac	9500	16	15	15	
Enex	1000	35	35	35	
Equat	3000	10½	10½	10½	
Exeter	91700	34½	29	34	+3½
Gnt Vent	2300	12	12	12	
Gladiat	372000	24½	22½	24½	+1½
G Gate	16000	40	35	40	+7
Gld Rvr	500	36	36	36	
Grando	8000	15	15	15	—2
Granite	1500	9½	8½	9½	
Gsa Res	3550	72	70	70	—3
Henriet	10500	30	27	28	+1
Hib Intl	10000	50	46	50	
Hihawk	17500	17	16	16½	+1½
H Merc	1100	25	25	25	+4
Imp Met	7016	26	26	26	—4
Initial	800	33	33	33	
Inland	23000	18	16	17½	+½
Iskut	2000	5	5	5	
Jackpt	24000	10	10	10	
Joy Ind	2300	75	75	75	+2
Kalco	5500	8	7	8	—1
Kamad	3000	30	30	30	—6
Laguna	5000	20	20	20	+2
Larong	4500	19	18	18	
Laura	7500	21	21	21	—1
Lemac	15500	10½	10	10	
Leisure	7000	44	40	43	+3
Lxnton	3000	11	11	11	
Lon Cr	1000	20	20	20	
Lori E	4000	17	15	15	—1
Lornex	3800	790	775	790	—10
LP Ind	2600	39½	38	38	
M M Prc	7000	46	44	44	—3
N Cinch	000	27	27	27	
Nw High	700	6½	6½	6½	
Nw Min	200	23	23	23	
N Taku	1000	10	10	10	
N Terr	1000	14	14	14	—1
Newvn	4500	15	15	15	+2
Nitracil	4000	8	8	8	
Nthalr	30100	207	198	200	
Oro	1000	8	8	8	
Pcifc Rs	7100	198	195	198	+3
Pthfndr	2700	20	20	20	—2
Pel	1500	6	6	6	
Pegsus	27700	210	175	210	+30
Perry R	16500	136	120	136	+11
Pne Lke	8000	9	8	9	+1
Pinncle	5000	8	8	8	+1
Pyrmid	2000	9	9	9	
QC Exp	5500	20	20	20	+1
Qtsino	2600	9	8	9	
Rackla	38500	36	33	34	—4
Rac Ind	17100	70	62	70	+7
Ramid	1500	8	8	8	
Reako	2000	48	48	48	
Rio Plat	2700	80	77	77	
Riviera	500	7	7	7	
Sabina	3100	115	110	115	+9
Seaforh	1000	27	27	27	—3
Silbak	1000	8	8	8	
Slr City	13000	17	17	17	
Slr Rdge	1000	3	3	3	
S Stndrd	77600	199	185	198	+8
Sonc Ry	1000	15	15	15	
Sonesta	61500	60	55	55	—3
S Seas	500	7	7	7	
Spectro	18500	18½	18	18	—½
Sproat	6000	25	24	25	+1
Tay Rvr	3000	16	16	16	
Texal	6000	6½	6½	6½	
Trc Res	3000	17	16	16	
Unt Chef	2200	35	35	35	
U Hrne	59850	65	57	60	—6
Un Rayr	1600	75	75	75	
Vally Cu	7	575	575	575	—25
Vntrl	13250	25	24	25	—1
Vestor	12000	101	94	101	+8
Veco Rs	1700	15	15	15	
Wicom	2000	166	162	162	—3
Wharf	1000	65	65	65	
Whipsw	46000	36	30	35	
Ykn Rev	50000	73	62	69	
Yukn Gd	8000	20	16	16	—4
Warrants and Rights					
Balfr Wt	5000	10½	10½	10½	
Colby A	11000	44	40	42	—2
Cfr Wt A	15500	11	8	11	+3
Cux Wt A	2000	10	10	10	
Leisr Wt	700	15	15	15	
Sonsta A	5000	23	17½	17½	—2½
Vstor Wt	19000	34	25½	34	
INDUTSRIAL S					
Ath Col	800	175	175	175	+10
Block	1000	300	300	300	+10
BCT 1956	20	$49¼	49¼	49¼	
BC Tel L	200	$19½	19½	19½	
C Jvln	100	$8¼	8¼	8¼	
Canter	2000	35	35	35	—1
Comco	100	$29¾	29¾	29¾	+½
Cor Ind	300	480	480	480	+5
EDP Ind	800	8	8	8	—1
F Trst	200	375	375	375	
Grouse	350	130	125	125	
INat Gas	400	$8¾	8¾	8¾	
I Hydro	1500	70	70	70	
Ionarc	50	45	45	45	—5
IU Intl	5100	$12¾	12⅜	12⅜	—⅜
Kaiser	1000	420	420	420	
Key Ind	1000	8	8	8	+1
Keystn	100	215	215	215	
Mercrl	3000	8	8	8	
Nwmrk	100	85	85	85	
Pace	700	55	55	55	
PN Gas	600	310	3.	310	
PWA	7800	$8⅛	7⅞	8⅛	+⅜
Potter	200	395	395	395	
Q Bdcst	1000	395	395	395	
Trmo P	1500	50	50	50	+2
Uncl bn a	575	160	160	160	—15
Uncl bn b	50	150	150	150	
Webb	500	45	45	45	
Widwd	1800	$10¼	10¼	10¼	
Warrants and Rights					
Bbc Wt	1500	125	125	125	
OILS					
August	9000	31	27	28	+3
Bison	8800	300	250	300	+25
Clonial	1000	95	90	90	—10
Cmaplx	730	35	35	35	
Cop Ex	24800	37	34	34	—1
Coseka	6200	200	200	200	
Coynex	22960	180	160	180	+20
Davnpt	1500	73	71	71	+3
Frehld	1000	71	71	71	—4
Galvstn	1000	113	113	113	—2
Pytte	42000	55	45	46	—11
Pondry	2250	65	65	65	
Prince	65550	25	21	25	+1½
Rand A	2000	90	80	90	+15
Rchdle	500	20	20	20	+1
Rose Ps	2500	24	21	24	
Seneca	9500	75	70	74	—1
Silmil	z83	17	17	17	
S Christl	1000	39	39	39	—2
Skat Res	1700	140	133	140	
Stampd	3000	62	61	62	
Vargas	4000	6	6	6	
Wristir	3000	20	20	20	
Wms Gd	5000	10	10	10	
Warrants and Rights					
Pyv A	9000	9	9	9	—4½
TOTAL VOLUME					3,338,787

★ ★ ★

Interims

	Bid	Ask		Bid	Ask
Abc Res	41	42	Junpr	36	38
Abella	11	12	Kdhar	13	17
Abl Expl	2	4	Kariba	50	58
Acplma	—	13	Keth Cpr	6	8
Actn Res	48	50	Kiglen	1	6
Adar Res	6	7	Klmnt	12	20
Alviia	4	5	Kendl	28	30
Amb Rs	11	12	Kery Mn	20	25
Ang Wstn	4	8	Kmo Exp	2	—
Arin Pac	15	—	Lntrn Gs	15	—
Ang Wstn	4	8	Lion Mn	22	23
Arin Pac	15	—	Lou Mex	40	50
Astl Ind	3½	—	Luck Str	—	7
Ath Mn	7	8	Mnx Pte	11	13
Bali Exp	33	38	Mntl Mn	7	12
Bart Mn	23	25	Matdr	10½	13
Brmstr	55	57	Mcld Cpr	4	5
Blmrl	—	25	Mid Nrth	16	23
Bev Cal	7	10	Mlestn	—	20
Bonevl	13	20	Mins Dr	40	50
Boru Mn	29	39	Mis Mn	125	128
Brnt Exp	43	45	Mntr	75	79
Brwstr	55	56	Mnt Grn	6	—
Buckey	5	9	Mt Hyin	3½	4
Cadt Res	25	35	Nat Lke	2	7
Cn Base	2	7	Nw Dnvr	13	—
Cardwl	12	15	Nomd M	50	60
Cedr Cty	50	60	Nrth Vly	10½	20
Chingr	13	19	Nrth Tn	—	12
Chnel	15	18	Nrthwn	9	10
Chathm	13	20	Norwch	30	36
Claymr	34	36	Olymp	40	42
Comnd	12	15	Pn Arct	38½	40
Cn Altr	—	11	Pnthr	—	17½
Cn Cnola	12	14	Petrws	8	18
Cn Cleve	7	—	Qstmn	33	35
Corval	88	90	Radtn	106	160
Cusac In	30	35	Rainbo	180	190
Darva Rs	14	18	Rec Slvr	6	15
Dashr	26	27	Regs Dv	11	15
Daws Rn	10	15	Remr Rs	8	12
Datech	13	20	Rch Hll	29	30
Deans	—	100	cRhwd	36	—
Decade	23	26	Rmrck	72	79
Donna M	3	6	Rio Sier	20	23
Drchstr	5	9	Robn Ex	12	25
Dorita	6	11	Rysl Svr	27	30
Drftwd	4	10	Sant Sar	47	50
Dyke Mn	30	—	Sarafn	6	—
Dyk Mn	30	—	Sea Chm	70	83
Envy Rs	17	20	Shasta	35	40
Ern Expl	9	12	Scintn	45	48
Espna Cp	35	45	Silmnc	—	20
Fortu Is	9	—	Skyln	48	—
Gbs Elct	53	58	Spir Ex	13	14
Gary Mn	5	9	Strbrd	10	—
Gentry	43	45	Strietta	8	9
Geogst	45	70	Stelako	3½	4
Gld Vly	16	19	Swm Lke	35	40
Grn Prx	—	60	Tand Rs	—	106
Grt Bear	35	36½	Tap Cpr	40	44
Grt Wrld	—	15	Tekni Mn	16	20
Groton	15	—	Thor Ex	40	—
Gulf Titn	40	47	Tika Rs	9	12
Hertz Ind	50	60	Trnado	9½	—
High Qn	110	120	Twn Rvr	21	23
Hi Star	24	28	Un Rsc	55	75
Hitc Dv	29	30	Unv Mn	12	14
Hok Exp	65	69	Vnalta	15	18
Hnd Mn	21	25	Vn Slvr	65	—
Hst Vntr	25	28	Wellnd	45	47
Hub Mn	—	16	Wstn Std	2	8
Junx Rs	33	35	Wstwn	35	40
			Ylowstn	65	66

Montreal

ACTIVE STOCKS

Volume		Close	Change
72468	Algoma Steel	27	— ⅛
12200	Nor and Cntrl Gas	10⅛	— ⅛
10000	Intl Nickel	28¾	+ ⅛
9579	Imperial Oil A	31⅞	— ⅛
7063	Royal Bank	31⅜	— ¼
6000	Cons-Bathust	28	— ½
5724	Abitibi	12⅛	— ⅛
4498	Cdn Pacific	13⅞	— ⅛
4100	Cdn Cablesyst	12⅞	
41010	Alcan	30⅛	— ⅛
	MINES AND OILS		
50000	Mount Jamie	.27	—.00½
45100	Gaspe Que.	1.45	+ .15
30000	Silverstack	.70	— .03
20666	Menrah	.28	—.03½
16500	Abitibi Asbestos	1.92	+ .01

CLOSING AVERAGES

65 Industrials	207.27	+ .22
13 Utilities	129.15	+ .56
7 Banks	242.61	— .92
8 Papers	121.11	+ .12
85 Composite	195.64	+ .18

Volume 747,200.

Alberta

Stock	Sales	High	Low	Close	Ch'ge
INDUSTRIALS					
Nordex	500	120	120	120	+5
OILS					
Barons	2000	6	6	6	— ½
Greenland	1000	105	105	105	
Lariat	3000	25	25	25	
Peregrine	1000	12	12	12	—1
Summit	700	240	200	240	+40
MINES					
Duke	500	60	60	60	
Jetex	500	30	30	30	
Rapid Rvr	1000	10	10	10	
Shore	1500	40	37	37	—7
Terra	1900	370	370	370	

Metals

LONDON — In pounds sterling per metric ton:

	Close		Prev. Close	
Copper—Wire Bars				
Spot	812	820	816	817
Fwd	839	840	835	836
Sales 8,400 tons.				
Tin—				
Spot	3640	3650	3665	3675
Fwd	3625	3630	3655	3660
Sales 640 tons.				
Lead—				
Spot	241.50	242.50	240	242
Fwd	236	236.50	236	237
Sales 3,925 tons.				
Zinc—				
Spot	488	490	485	487
Fwd	492	493	488	490
Sales 3,475 tons.				

Silver

Closing spot price in the Victoria area $4.80 U.S. bid and $5.00 asked per troy ounce. Previous day $4.85 and $5.05.

Mutual funds

	Bid	Ask		Bid	Ask		Bid	Ask
Acrefund	108	119	Eaton Intnl	527	527	Pac Res	259	
AGF Jap	531	584	Eaton Lvrg	286	286	Pac Ret	467	
AGF Spec	201		Eaton Ven	274	274	Phn Fd	1052	1073
All Cdn Cpd	526	572	Eaton Viking	500	500	Plan Res	383	421
All Cdn Dvd	548	595	GIS Comp	780		Prin r	376	413
All Cdn N En	343	374	GIS Inc	267	267	Prin ent	220	242
All Cdn Ven	273	297	Gr Eq	614	675	Prov Mut	664	726
All Cdn 4000	369	401	Gdn Ent	84	93	Prov Stk	511	558
Amer Gr	398	437	Gdn Nth Am	279	307	Prud r	570	623
Assoc Inv	535	540	Gdn Res En	214	235	Roytd GVInc	497	51
Can Cum	408	448	Gdn Sec Inc	976	1073	Roytd Ltd	622	648
Can Gr	487	535	Gdn Wld Eq	443	487	Roytd Inc	497	518
Cdn Gas En	1179	1296	Int Eng	231	254	Roytd Ltd	622	648
Cdn Inv	441	484	Int Gr	492	541	Sav Inv Am	663	729
Cdn SAG	814	875	Int Inc	372	409	Sav Inv Cdn	614	675
Cds Sec Gr	491	540	Inv Gr	1082	1183	Sav Inv Ret	531	584
Cdn Trus	443	487	Inv Int	479	524	Taurus	287	315
Canagex Fd 9	27	976	Inv Jap Gr	649	709	Untd Accum	405	445
Can Bd Fd	893	802	Inv Mtg	492	524	Untd Accum R		
Canx Int	668	703	Inv Mut	515	562		449	493
Corp Inv	558	613	Inv Retmt	507	554	Untd Amer	114	125
Corp Inv Sk	420	462	Mut Acmtg	560	620	Untd Hor	146	160
Dom Comp	585	635	Mut Inc	466		Untd Pen	273	300
Eat Com	1211	1211	Nat Res	416	457	Untd Sec	450	495
Eaton Gr	767	767	Pac Comp	659		Untd Van	217	238
Eaton Inc	434	434	Pac Div	469		Untd en Ret	370	407
			Pac U.S.	298				

New York

NEW YORK (AP) — The stock market took a nervous look at the stability and liquidity of the international banking system Friday and decided a broad retreat was in order.

Analysts said the focus of attention has shifted to the outlook for the so-called Euromarkets which link all the Western countries' currency and credit markets.

Issues of the Wall Street Journal and Business Week magazine out Friday both examined concern over the system's solidity in the wake of the failure last month of the Herstaff Bank in West Germany and the trouble at New York's Franklin National Bank.

Bank stocks appeared to reflect the uneasiness over the situation with Chase Manhattan down 1⅞ at $34⅞, Citicorp ⅞ at $31⅝, J. P. Morgan ½ at $50¼.

ESB Inc., NYSE volume leader, was down ¼ t $36. International Nickel Co. of Canada Ltd. and United Aircraft Corp. continued their battle to acquire the battery manufacturer. Inco stock was down ⅛ at $29, United up ¼ at $26.

Selling continued to batter the glamor stocks and also showed up in such multinational issues as the big international oils. IMB was down 8½ at $206¼, Exxon 1⅜ at $75⅝, Standard Oil of California 1⅜ at $26½, General Electric 1¼ to $47⅛.

Cerro was up 1⅞ at $19. GL Corp., which recently acquired a big chunk of Cerro shares through a tender offer, said the two companies were discussing a merger.

CLOSING AVERAGES

30 Industrials	784.57	—11.11
20 Transportation	163.30	— 2.04
15 Utilities	70.61	— .41
65 Composite	239.31	— 3.02

Volume 13.3 million.

QUOTATIONS

Alcan	30¾	Honeywell	36½
Alcoa	48⅜	Inalnd Steel	35¾
Allied Chem	37⅜	IBM	205
Allis-Chalm	9	Int Harvest	23¼
Amer Air	8½	Int Nickel	28⅞
Amer Brands	32⅜	Int Paper	48½
Amer Bcast	24½	Int Tel T	19¼
Amer Can	25½	Johns-Mann	17⅜
Amer Elec P	17½	Kaiser Alum	18
Amer Metal	40⅜	Kennecott	34
Amer Motor	5¾	Kraft	39⅝
Amer Smelt	21½	Kresges	29⅞
Amer Tel T	43⅛	Ling-Temco	10½
AMF Inc	14	Litton Indus	6⅞
Ampex	3	Litton Indus	6⅞
Naconda	24	Lockheed Air	4⅛
Ashland Oil	20	Magnavox	4⅛
Atl Richfield	87⅞	Mattel	2⅛
Avco	4½	McDon Doug	13⅞
Avon	32	Merck	70⅞
Bell Howell	14⅛	Minn MM	67¾
Bendix	27¾	Mobil Oil	41½
Beth Steel	31¼	Monsanto	60¾
Boeing	16⅞	Mont Ward	26⅛
Boise Casc	14⅜	Motorola	48½
Borden	19	Nat Cash R	29¾
Borg-Warner	17	Natomas	52¼
Brist Myers	49⅛	Newmont	26
Brunswick	11¾	Owens-Ill	36⅝
Burl Indus	19¾	Pac Gas	22¾
Burl North	35½	Pan Am	3¼
Burroughs	92⅛	Penn Central	1⅞
Canada Dry	4¾	Pepsi	50⅞
Caterpillar	55⅝	Phil Morris	51¼
Celanese	31½	Phillips Pete	47¼
Chase Man	35	Pit Bowes	9⅛
Ches-Ohio	46½	Polaroid	26⅛
Chrysler	15	Proc Gamble	96¼
Coca-Cola	91¼	RCA	13¼
Colg-Palm	26¼	Repub Steel	25⅞
Col Bcast	36⅜	Revlon	54½
Control Data	22⅛	Safeway	37⅜
Con Edison	8¾	Scott Paper	14
Cons Oil-Gas	6½	Sears Roe	74¾
Crown Cork	18⅛	Shell Oil	42⅜
Crown Zell	29¼	Singer	26⅛
Delta Air	20⅜	Sperry	34¼
Disney	37⅜	Stand Cal	26¼
Dow Chem	65¾	Sun Oil	39⅝
Du Pont	53	Southern Pac	31
Eastern Air	5⅞	Talley Ind	5⅞
East Kodak	91⅞	Teledyne	14¼
El Paso	10⅝	Telex	2⅝
Exxon	75¾	Texaco	26⅛
Fair Cam	30⅛	Texas Gulf	28⅞
Fed N Mtge	14⅛	TWA	9⅛
Firestone	15¼	Union Carb	41⅜
Ford Motor	45½	Union Pac	75½
Gen Elec	47¼	Union Oil	37
Gen Foods	23⅝	Uniroyal	7¾
Gen Motors	44½	Untd Air	26
Gen Tel E	20¾	Untd Brands	6
Gen Tire	13⅝	U.S. Steel	47⅝
Georgia Pac	34½	West Air	9⅝
Gillette	29⅞	Westinghse	12⅝
Goodyear	15¼	Weyerhauser	35½
Greyhound	12½	Woolworth	13⅛
Gulf Oil	20½	Wometco	8⅛
Gen Dynam	20⅝	Xerox	100
Hilton Hotels	14⅝	Zenith	18⅜
Homestake	53⅞		

BOX SCORE

	Fri.	Thurs.
Issues traded	1725	1756
Advances	404	581
Declines	959	811
Unchanged	362	364
New highs	13	13
New lows	49	58

PROPERTY SALES

CALL K. O. MOORE

P.R. BROWN & SONS, LIMITED

762 FORT ST. 385-3435

Experts Since 1900

REAL ESTATE APPRAISALS and CONSULTATIONS

We offer you prompt service and written reports detailed to your specific requirements.

BOORMAN INVESTMENT CO., LTD.

1111 Government St.

386-7521

ROBERT J. MIKITKA, RI (B.C.)

OPPORTUNITY

CAN YOU BEAT THIS IN LAND?

1. 10% Down Payment
2. Low Interest Rate
3. Near Perfect Weather Zone
4. Waterfront and Water Orientated
5. Master Planned Development
6. All the ingredients required exist to make this a highly desirable area.
7. High Appreciation Potential
8. Safe

For a personal interview please write Box 179 or leave name and telephone number. Please refer to Mr. N. Liberto, 388-4404.

THE UNIVERSITY OF VICTORIA

ALUMNI ASSOCIATION

requires

Program Officer

To manage the business of the Association from an office on campus, to direct staff activities, to be secretary to the Board of Directors, to edit and publish various communications and to generally support the officers and executive on a half-time basis.

Applications should have an understanding of the University, have proven managerial experience, be enthusiastic, positive and out-going by nature, have editorial or commercial writing experience and preferably be an alumnus.

Salary: Commensurate with experience and qualifications.

Applications should be in writing and contain a resume, the names and addresses of three referrees, and be sent to the Director of Personnel Services, University of Victoria, P.O. Box 1700, Victoria, B.C. V8W 2Y2.

Final date for receipt of applications is August 16, 1974.

WIN A TRIP FOR 2 TO ITALY

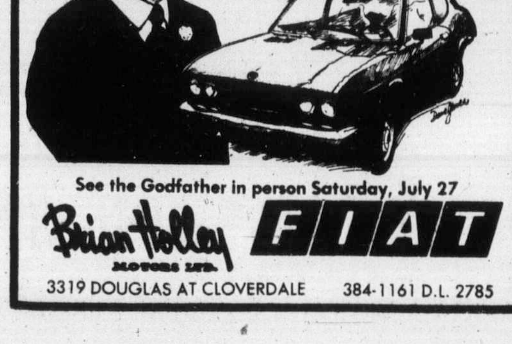

See the Godfather in person Saturday, July 27

Brian Holley Motors Ltd. FIAT

3319 DOUGLAS AT CLOVERDALE 384-1161 D.L. 2785

Apartment rental gets tight

OTTAWA (CP) — The apartment rental situation is getting tighter nationally, a Central Mortgage and Housing Corp. CMHC report suggests.

The average apartment vacancy rate for 22 metropolitan areas in mid-June was 2.4 per cent, says a CMHC survey released today. This is lower than the mid-1973 average of 3.3 per cent.

The survey is carried out every six months.

While the mid-June figure was higher than the 2.1 per cent average last December, CMHC said the two surveys cannot be compared because of seasonal factors. Year-end rates are usually lower, it said.

The outlook does not appear bright as a CMHC report on May building activity indicated a decline in construction of new apartments.

Federal housing experts have said a vacancy rate of three to four per cent generally yields fair rents and is attractive enough for builders to put up more apartment buildings.

But with vacancy rates below that level, apartment owners could safely push up rents, they say.

VANCOUVER LOWEST

Vancouver has a vacancy rate of 0.3 per cent, lowest in the country, while Sudbury, Ont., has the highest rate — 9.8 per cent.

St. John's, Nfld., Victoria, Regina, Toronto, Hull, Que., Saskatoon and Thunder Bay, Ont., all report vacancy rates below two per cent; Calgary, Edmonton and London, Kitchener and St. Catharines-Niagara, Ont., had rates above five per cent.

There were 100,874 apartments under construction in May, down 2.5 per cent from the May, 1973, total of 103,477. It also was down from 103,293 in April this year.

New apartment starts in May were 8,536, a 3.1-per-cent decline from 8,810 for the same month last year.

CMHC has not yet completed its June report on housing starts.

The corporation's apartment vacancy survey covers apartment buildings containing six or more rental units. Structures completed in the six months before the survey are excluded.

Vacancy rates for metropolitan areas with June, 1973 figures in brackets are: Calgary, 5.9 (8.6); Chicoutimi - Jonquiere, Que., 4.1 (3.3); Edmonton, 5.4 (8.1); Halifax, 2.7 (2.4); Hamilton, Ont., 2.1 (2.1).

Kitchener, Ont., 7.1 (5.1); London, Ont., 5.9 (8.4); Montreal, 2.6 (3.9); Ottawa, 3.5 (2.0); Hull, Que., 1.8 (2.6); Quebec, 4.3 (5.5); Regina, 0.7 (1.6); St. Catharines-Niagara, Ont., 5.2 (3.3).

Saint John, N.B., 2.1 (1.0); St. John's, Nfld., 0.4 0.3); Saskatoon, 1.7 (6.4); Sudbury, Ont., 9.2 (9.8); Thunder Bay, Ont., 1.7 (1.5); Toronto, 0.9 (1.8); Vancouverr, 0.3 (0.9); Victoria, 0.5 (1.4); Windsor, Ont., 2.9 (2.7); and Winnipeg, 2.6 (3.9).

Lease dealers claim gas war move by firms against them

TORONTO (CP) — A gasoline price war has broken out in areas of Metropolitan Toronto and angry retail dealers say it is spreading.

Dealers who lease their stations from and are supplied by major oil companies say discount and self-service centres have been taking away business. They say they must have 68.9 to 69.9 cents a gallon for regular gasoline, but it sells for 59 cents in some parts of the city.

A cross-Canada survey by The Canadian Press shows wide variations in price within major centres, but few appear to be experiencing price wars.

Here are the price ranges for a gallon of regular gasoline in major cities: Moncton, about 61.2 cents to 66 cents; Montreal and Quebec City, 61 to 69.9 cents; Ottawa, 63.9 to 69.9 cents; Toronto, 59 to 69.9 cents; Regina, 50.9 to 59.9 cents; Winnipeg, 54.9 to 60.9 cents; and Vancouver, 53.9 to 65 cents.

In Alberta, most retailers charge 61.9 cents and discounters four to eight cents less. Prices for regular gasoline in the three Maritime provinces are around 66 cents a gallon and range from 73 to 75 cents in Newfoundland.

In Toronto, Bob Pyke, vice-president of the Ontario Retail Gasoline and Automotive Service Association, says the price war is getting worse.

Dealers say the oil companies help drive dealer profits down by supplying competing discounters and self-serve bars.

Lease-dealer Peter Story, says: "I'm not scared of competition but I'll be damned if I'll compete with my own oil company who is undercutting me by nine cents."

Several dealers say they think the major oil companies want to ease out lease operators in favor of company-owned gas bars.

"They've got the price of gas up so high, they want it all," says Mr. Story. "There's now enough profit for them to pump it themselves. They don't need repair garages anymore."

Some dealers say a surplus is to blame for dropping prices.

One Toronto dealer says "it's common sense that there would not be a price war if there were a shortage of gasoline."

NEVER WAS CRISIS

In New Brunswick, Frank Landry, managing director of the Maritime Retail Gasoline Association, says there never was a shortage of fuel during the so-called energy crisis.

Mr. Landry says that while there appears to be only scattered price battles in the Atlantic region, Halifax and Sydney had them recently and Moncton has had a price war for three years.

The price battles in Moncton were started by gas bars and self-serve stations, some operated by major oil companies and some by independent operators, he says.

Don MacGregor, secretary-manager of the Nova Scotia Gasoline Dealers Association, says there are only a few cases of price cutting in Nova Scotia and his association has been fighting to ward off any full-scale war.

In Quebec, there is evidence of price reductions of one to two cents a gallon in recent months but oil companies deny there is a gas war in the province.

The Alberta Automobile Retailers Association says there is no known war there and the situation is much the same in Saskatchewan.

A price range of about six cents in Winnipeg has existed for some years. Prices jumped about 10 cents a gallon six weeks ago but dropped two cents in early July when the provincial government cut the tax by that amount.

In Vancouver, prices have remained fairly stable since the last increase after the federal government removed voluntary guidelines on pricing

Declining exports shift Canada's trade balance

OTTAWA (CP) — Declining exports and increased crude oil imports shifted the June seasonally-adjusted trade balance to a deficit of $79 million from a surplus of $172 million in May, Statistics Canada reported Friday.

Exports were estimated at $2.56 billion, down 4.5 per cent from the previous month, the federal agency reported in preliminary figures.

Imports increased about five per cent in June to a level of $2.64 billion.

On a quarterly basis, the trade balance declined to a surplus of $233 million in the second quarter of 1974, compared with a $358 million surplus in the first quarter.

And the total surplus for the first half of 1974 is well below the $76 million surplus in the first half of 1973.

Exports for the quarter advanced two per cent to $7.624 billion, but this was partially offset by a 3.8 per cent increase to $7.391 billion for imports during the same three-month period.

Higher shipments to United States markets accounted entirely for the two per cent increase in the second quarter while the 3.8 per cent increase in imports originated from overseas sources, with crude oil "a major contributor," Statistics Canada said.

Exports to the U.S., Canada's biggest trading partner, were up 3.7 per cent to $5.038 billion in the second quarter.

Crude petroleum shipments were higher by more than $300 million while smaller increases occurred for lumber, pulp, fabricated metals and machinery.

Exports of automotive and related products declined about $100 million over the second quarter as a result of reduced production and sales in the U.S. automotive industry.

Wheat, other foodstuffs, lumber and automotive products contributed to the decline in overseas shipments.

Vancouver exchange shows loss

VANCOUVER (CP) — The Vancouver Stock Exchange had a slight loss in the first half of this year, but the result is much better than anticipated, President Cyril White said Friday.

Operating loss was $25,770 in the six months ended June 30, compared with a profit of $42,500 including extraordinary revenue for the same period last year. Profit after extraordinary revenue was $19,000.

White said the exchange had budgeted for a greater loss this year because of a very depressed stock market.

Total revenues for the first half were $601,500 compared with $608,170 for the same period last year.

U.S. Indians get more aid

WASHINGTON (UPI) — The U.S. House appropriations committee has increased the interior department's budget by nearly $19 million, mostly for improved Indian health and education. The total budget for interior and its related agencies, as approved by the committee, came to $3.1 billion.

veritable FAIRYLAND WITH panoramic views

- Large living room
- Large secluded lot
- Quality wall-to-wall
- Three bedrooms
- Two bathrooms
- 260 degree view of mountains, city and sea
- Attractively landscaped

$126,000

384-8126 JOHN F. COLWELL 592-9828

Pemberton, Holmes Ltd.
1002 GOVERNMENT ST.

fm 10¼% GUARANTEED SAVINGS CERTIFICATES

- Interest Payable Monthly, Quarterly, Semi-Annually, Annually or Compounded to Maturity.
- Minimum Deposit $500.00

fm FARMERS & MERCHANTS TRUST
731 Fort Street, Victoria, Telephone 388-9172
Member Canada Deposit Insurance Corporation

OUR MARINA PARK IDEA ~

THIS IS A NEW IDEA NEAR AN OLD BEACH. AND WHERE IT IS MAKES IT EVEN BETTER ~ MARINA PARK APARTMENTS IN SUNNY, SEASIDE SIDNEY, B.C. ~

This luxurious apartment-marina complex is as superb as its setting. "Far-away" in feeling, yet just a short highway drive from airport and ferry facilities, and the city of Victoria.

Even at today's prices you can own a suite in MARINA PARK (with 75 per cent of the cost financed at 9½ per cent amortized - 25 years - 5 year term), and live for as little as $184.24 a month. Financing, upkeep charges and taxes included! Yes, trades are welcome.

Begin your MARINA PARK adventure today. Telephone "the professional people" at 598-3321 in Victoria for further details.

MARINA PARK APARTMENTS
2040 - 2050 WHITE BIRCH ROAD
SIDNEY, B.C. ~ OPEN WEEKDAYS 2 - 4

JACK MEARS OAK BAY REALTY LTD.
"The Professional People"

BOOK NOW . . .
Banquets, Receptions, Parties, etc.
from 25 to 1100 people
STARDUST
385-1031

CLARENCE HOUSE
139 CLARENCE ST.
JAMES BAY—Between Simcoe and Niagara Streets
(Just off Government)

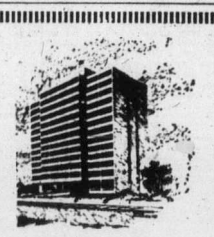

48-1250 Square Feet Luxury Homes

- ★ Full steel and concrete construction.
- ★ 4 Only units per floor.
- ★ Magnificent harbor, city and Beacon Hill Park views.
- ★ Each unit 2 bedrooms, 2 full bathrooms, utility storage room.
- ★ Full-line top quality appliances.
- ★ Indoor swimming pool, swirl pool and sauna.
- ★ Resident manager, furnished guest suite.
- ★ Priced from $52,000.
- ★ Furnished display home open 2:00-4:30 and 6:30-8:00, Monday to Saturday.

This building is one of a kind and probably the last in this area, and the prices shown are only guaranteed for 30 days. SO DO HURRY!

PACIFIC STRATA SERVICES LTD.
201—727 Johnson Street
386-2437

$23,900
For a Three Bedroom Home?
Yes, it's true!

1,152 square feet of beautiful living erected on a property you own, with kitchen, dining room, living room, 3 bedrooms and 1½ bathrooms for only $23,900.

These are the modern FACTORY-BUILT MODULAR HOMES CSA, CMHC and VLA approved, available in numerous sizes and designs to suit your individual desires. Basement and/or foundation is supplied by customer.

Many options available, including carports, patio doors, fireplaces, third gables, etc.

A SUPERIOR QUALITY HOME AT A SUBSTANTIAL SAVING

Contact us NOW at
WAGON TRAIN HOMES
666 Granderson Rd. Phone 478-8343

DO YOU WANT TO BUY! a REINELL!
NOW IS THE TIME DURING OUR SUMMER CLEARANCE AT
WORLD OF PLEASURE
Next to the Red Lion Inn

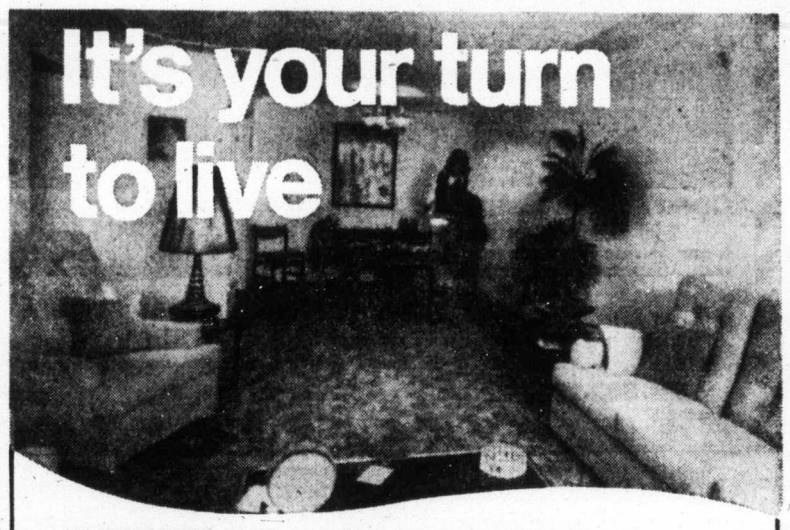

Kensington Terrace
AT QUADRA AND INVERNESS

- —wall-to-wall carpets
- —all suites fully soundproofed
- —hydro therapy pool
- —sauna exercise room
- —billiard room
- —entertainment lounge
- —workshop and crafts room
- —rooftop sundeck
- —large private sun patios
- —frost free 30" coloured refrigerators
- —deluxe dishwashers
- —automatic range
- —wall-to-wall indoor-outdoor kitchen carpet
- —full security protection package
- —two elevators
- —superior interior decor

Fine variety of 1 bedroom from $25,000. to $26,500. 1 bedroom and den from $28,000. 2 bedroom from $29,500. 3 bedroom from $41,500.

Open for your inspection 2 - 9

Our Charming Hostesses will be Pleased to Show You Around.

10¼% - 10½% Financing

PARK PACIFIC
Calls: Kensington Terrace 383-7444, Park Pacific Investments Ltd. 383-4124, J.B. Young 598-1818.

60 people have decided "it's their turn to live" at Kensington Terrace.

GRAND OPENING
COWICHAN BAY ARMS
Corner of Wilmot and Prichard Roads

40 LUXURY STRATA TITLE HOMES

Featuring:

- Appliances and Drapes
- Underground Parking
- Washer and Dryer on Each Floor
- Concrete and Brick Construction
- Soundproof
- Sea View
- Balconies
- Recreation Area
- Excellent Financing

J. H. WHITTOME & CO. LTD.
Exclusive Agents

In Attendance at Open House
THURS., FRI., SAT.—JULY 25, 26, 27
From 1 p.m. to 7 p.m.

CALL PAUL GERST or LES STAHNKE FOR A PERSONAL VIEWING

At Whittomes—746-6161
Or Evenings, 746-5628 or 748-9817

WATERFRONT PROPERTY

UNSURPASSED VIEW TSEHUM HARBOUR

Extraordinary 1-acre property just North of Sidney. This is the first time on the market for this 23-year old split level home. The spacious 1500 sq. ft. area is made up of a large 15' 8" x 26' living room, 11 x 13 dining room (both with oak flooring), generous 11 x 18 kitchen, 2 bedrooms (the master having en suite plumbing) and a four-pce. main bathroom. Downstairs is a double garage, 2-pce. bath and work area. The house is heated with an oil-fired hot water system. On the sea shore, there is a cosy guest cottage with its own heat and 2-pce. bath. Also by the sea is a 10' 6" x 15 boathouse and a newly built concrete seawall. The property is made up of 2 lots, giving 134' of frontage and grounds that will delight the keen gardener. The location is excellent, being close to all the major marinas, ferry, airport, yet only 18 miles to Victoria. $100,000.

Possession of this unique property can be arranged to suit the purchaser. A joy to see and realistically priced.

For appointment to view, please call
JOHN BRUCE Bus. 656-3928
Res. 656-2023 or 656-6151

SIDNEY REALTY CO. LTD.

An unusual day all around

Man arrested at court

By BRUCE LOWTHER
Colonist Reporter

A 27-year-old Victoria man will appear today in one section of Victoria Provincial Court on a serious assault charge after he was arrested Friday afternoon as he left his trial in another court section.

To climax a day of unusual events in the court building at 633 Fisgard, a Victoria detective read a charge to Michael Blaine Cunningham, 27, of causing bodily harm with intent to wound Christopher Fuller, 23, of 776 Dominion, on a street corner Wednesday.

The day also saw a court section leave the Fisgard Street building for the second time in two days and then saw a mistrial declared because the accused person did not understand English.

As the day began in the one traffic and two criminal sections, most of the shop talk was about the Thursday trip of Judge William Ostler's section to Gaudio Super Shoe Repairs, 772 Fort, to watch Raffaele Gaudio and his son Guy make a shoe.

It was only the third time a court section had left the Fisgard building area in about a decade but, before the Friday noon break, it was followed by another.

Lawyer Robert Price, defending Cunningham in the court section of Judge R. B. Allan gainst a charge of heroin possession for the purpose of trafficking, asked that the court go to the Blanshard-Hillside area to check testimony by a witness.

The judge, Price, prosecutor Michael Hutchison, Cunningham, court officer Constable M. H. Curry, one witness and four spectators spent about five minutes near a vacant lot where the crown claims 29 capsules of heroin were cached for a time April 28.

Cunningham's trial resumed after lunch but didn't finish. It was adjourned at Price's request to Sept. 3 so that a witness could be brought from B.C. penitentiary in New Westminster to testify on the issue of possession of the heroin.

As Cunningham walked out, he was stopped and charged in connection with an incident in which a car pulled up as Fuller walked at Pandora and Fernwood. Three men got out and one stabbed Fuller twice in the left shoulder.

Police said one wound came within an inch of a lung. Fuller had recovered enough Friday to be walking in the court building.

Meanwhile, in Ostler's court section, the trial of the Gaudios was going through its fourth day on a joint charge of defrauding a Victoria man of about $85 in September of 1972 by selling him a pair of shoes as handmade.

Testimony was nearly complete when defence lawyer Dermod Owen-Flood called the elder Gaudio as a witness and the 48-year-old shoemaker did not understand the oath or a question asking his name.

Ostler declared a mistrial in the case of Raffaele Gaudio. He said the trial could continue for the son alone and told prosecutor Peter Birkett the crown could start all over again against the father if it wished.

Guy Gaudio's case was remanded to Aug. 15 for possible completion of testimony and legal argument.

As the unusual day ended, court observers were wondering what could happen next.

All next week in Ostler's court is set aside for preliminary hearing of a major narcotics charge against four persons arrested after 565 pounds of marijuana were found May 18 in Sooke.

Hydro blasted by Sierra Club

TRAIL (CP) — The Sierra Club of British Columbia has charged that B.C. Hydro's evidence during the first two days of a public hearing into its proposed Pend d'Oreille River power project was vague, incomplete, and answered only about one-third of the questions asked.

Terry Simonds, club vice-president, said B.C. Hydro assumes it will get the licence and has made no contingency plan should it be denied.

The club filed two protests against the project, saying Hydro's application for a water licence should be refused.

B.C. Wildlife Federation also objected to the application on the grounds that the over-all public interest will not be served by proceeding with the dam without a full and careful assessment of the long term consequences and without a proper study of the alternatives for managing and meeting the province's future energy needs.

Graham Kenyon, vice-president of the federation, accused the provincial government of failing to define a policy that would modify a rate of power growth which he said cannot be sustained indefinitely without severe consequences to the environment and resources.

He said Hydro still has an unpaid debt to the province because of the Arrow, Duncan and Mica dams, and suggested the project be delayed for at least a year.

Coal potential eyed by Hydro

Resources Minister Williams says B.C. Hydro could save hundreds of millions of dollars by turning to coal instead of hydroelectricity for a source of new electric power.

Williams said the crown corporation could save on capital construction costs during th next decade by turning to coal.

He said "there is a very real possibility" a thermal generating station using coal will be built in or near Hat Creek coalfields in the central interior during the next few years.

Williams said Hydro has begun test drilling on reserves near the coalfields, and the question of further studies and plans will be raised at Hydro board meetings in the near future.

The minister said the biggest advantage of the coal plant over hydroelectricity is its much lower capital cost. With interest rates as high as 10 per cent to 12 per cent for Hyrdo, hundreds of millions of dollars could be saved by developing the coal plant, he added.

The coal plant would have a shorter life than a hydroelectric plant, he said. Most coal plants in Britain last about 25 years, compared with about 30 to 50 years for a hydroelectric plant.

But in times of high interest rates, "the value of the future is destroyed by the costs of the present," he said.

He said the B.C. plant could probably find a market for the ash created by burning coal. In England, the ash is used in bricks and as a foundation for roadbeds.

IMMEDIATE POSSESSION

3 Bedroom bungalow in Colwood. Large kitchen and master bedroom. Bath and rec. room in full basement. Top notch condition. Lovely treed lot, low taxes. Priced in low 50's. To view please call: MLS. 7847

WALL & REEKIE HOMEFINDERS REALTY LTD.

MARILYN MOORE
386-2911 478-2482
Anytime

HOUSE FOR SALE on ROCKHEIGHTS WITH VIEW

of City, mountains and overlooks Gorge Vale golf course. Tri-level plan. Ground level contains back and front entrances; utility room; bathroom with shower; storage area; 4th bedroom or office; family room which opens onto courtyard patio with brick barbecue and steps leading to naturally rugged sunken garden area. Second level has 13½x21½ LR with Arizona sandstone fireplace and planter; feature wall of knotty cedar ranch panel; guest size DR; large bright kitchen with view, quality cupboards, built-in range and eating area. Third level has 3 bedrooms with double closets and extra large bathroom with vanity cupboards. Furnace and oil storage tank in part basement. Carport has tool storage area. Completely landscaped. **$75,000**. NO AGENTS.

PHONE 385-5409

GOLD WENT UP — WATERFRONT IS STILL GOING UP! BEAUTIFUL GABRIOLA ISLAND

Perfect retirement awaits you in this fine home where relaxation and convenience can be yours to enjoy. 285 Feet of ocean waterfront including 2½ acres of secluded natural beauty. All this very convenient to Nanaimo, the hub city. Quick possession and asking **$107,500** with some terms.

ROY KAISER
386-2111 477-6813

LOTS NEAR THE SEA
SOOKE HARBOUR ON WHIFFIN SPIT
ONLY 10% CASH NEEDED

Now you can build your dream home with mortgage money and pay for your lot after your house is built. A rare opportunity that awaits you for a very short time. Paved roads and city water. Only 5 minutes from the village and shopping. Priced from **$14,900**. Only 5 left, call quickly.

386-2111 E. PROKOSCH 477-2194
386-2111 ROY KAISER 477-6813

MONTREAL TRUST CO.

BUYING A SELF-OWNED APARTMENT?
Choose Your Location Well!
OAK BAY IS BEST

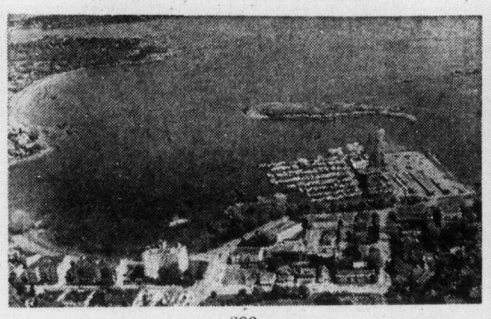

see

Goodwin Manor
1148 Goodwin Street
Priced from **$48,279**
OPEN
THURS. AND FRI. 7 p.m. to 9 p.m.
SAT. 2 to 5 p.m.
for personal viewing anytime, phone
382-6151
EVENINGS and WEEKENDS
Call 592-4607 or 658-5676

WESTERHAM ESTATES LTD.
440—1070 DOUGLAS STREET

PARK PACIFIC INVESTMENTS LTD.
383-4124

Open House Saturday 1:30 - 4:30
744 Pemberton Road — $79,900
A new 3-bedroom, 3 baths, split level with finished rec. room, 2 fireplaces, dishwasher, etc.

Open House Saturday 1:30 - 4:30
3816 Kremlin — $43,900
A beautiful 2-bedroom, full basement home in Gordon Head. Immaculate inside and out. — MLS.

For Prior Viewing Please Contact
JIM WEST Res. 382-1145 — **383-4124** (24 Hours) — **ROBERT YOUNG** Res. 477-8749

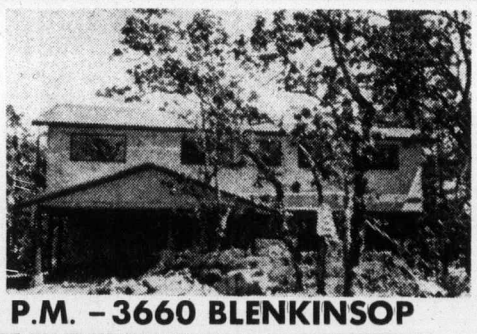

OPEN HOUSE SAT. 2-4 P.M. – 3660 BLENKINSOP
TWO LEFT — BOTH UNDERPRICED!

Believe it or not with today's spiralling construction costs both these new homes are priced below replacement cost. Both homes feature space saving electric heat, quality carpet, 3 bedrooms. 1246 and 1420 square feet. Priced at $58,900 and $62,500. Come see them today!

477-1841 Raym H. Forbes 383-2520
(Mrs.) Pat Forbes 384-8359

OPEN HOUSE – SAT. 2-4
1287 DERBY
Quiet 'n' Comfy

This 3-bedroom home just over 1000 sq. ft. Nice quiet street just ½ block to Cedar Hill Golf Course. Bright front kitchen and large backyard. Best of all it's priced at $49,900.

477-1841 Pat Forbes 383-2520
Raym H. Forbes

SHAWNIGAN LAKE

Brand new Beaver home. Attactive 3 bedroom summer retreat or year rounder. Situated in Shawnigan Beach Estates. Just minutes from all the facilities of the Shawnigan Beach Hotel. Priced at $39,900.

477-1841 Pat Forbes 383-2520
Raym H. Forbes

OPEN HOUSE
7125 WALLACE DRIVE
Saturday 1:30 - 4:30 p.m.

Price $51,500. Large 10% mortgage available on this new 3-bedroom home in the Brentwood area. Nice country atmosphere, all new homes and all underground services. Because of recent increases in labor and material costs new homes are expected to be increased in their price, so act now.

Contact: C. WONNENBERG at 598-3344 Anytime

GONZALES — $49,900

Attractive retirement bungalow on exceptionally well landscaped lot. Living room has large brick open fireplace. Separate dining room, 2-bedrooms, good sized kitchen with adjoining utility room. Other features include separate garage, new roof, in a very desirable area. MLS. 8163.

Call: BILL RICHARDS at 598-3344 Anytime

OPPORTUNITY KNOCKS!

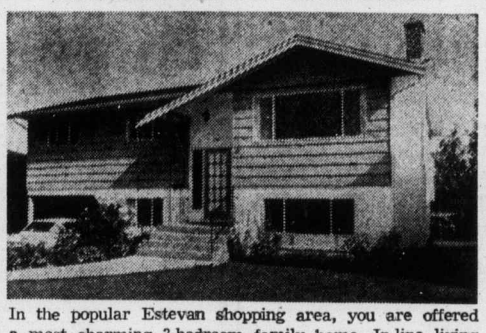

In the popular Estevan shopping area, you are offered a most charming 3-bedroom family home. In-line living and dining rooms, large kitchen, deck overlooking lovely garden and yard. Eye-appealing inside and out. Fairly priced at **$52,500**.

Call: EDNA VLIET or ROY GOULD at 598-3344 Anytime

JACK MEARS OAK BAY REALTY LTD.
"The Professional People"

Open Houses!
OAK BAY
BEACH DRIVE - WILLOWS
Sat. 1:30 - 4:00 p.m.

2713 SOMASS DRIVE
IMMEDIATE OCCUPANCY

Spacious executive-type home on double lot with partial sea views. Four bedrooms, den with fireplace. Large living and dining rooms at rear facing water looking over a sunken garden. Two full bathrooms. Lots of new carpets. Full price **$84,500**. Trades considered.

Connie O'Regan and Ruth Bennett in Attendance 598-3321

OPEN HOUSE 1:30 - 4:30 SAT.
3935 SHORNCLIFFE

Deluxe split-level on cul-de-sac features panelled living room with raised hearth fireplace. Dining room with sundeck off and nice view. Three bedrooms on main floor, one downstairs. Modern recreation room with bar, ornamental planter and brick wall. 3-pce. bathroom and workroom on lower level. Built-in stove with wall oven in large kitchen. Wall-to-wall throughout. Take over 6¼% mortgage. For RESULTS and prior viewing, call

RUPERT K. GRANT or GORD. G. COWAN 598-3321

1064 MARIGOLD — SAANICH
OPEN SAT. 2 - 4:00 P.M.

$45,500. This spacious, older family home is full of character and has been carefully renovated. The living and dining rooms each have fireplaces, beams, and wall-to-wall carpet. Three large bedrooms. Convenient kitchen with eating area. A large sundeck leads off the kitchen and overlooks the extensive rural view. The basement has been roughed in with rec. room, extra bedroom, bathroom, laundry room, etc. Close to five schools and four shopping centres. Good size lot contains many shrubs and fruit trees. Don't miss this excellent opportunity! To view, please call:

JOHN BARNES 598-3321 (24 hrs.)

JACK MEARS OAK BAY REALTY LTD.
"The Professional People"
2194 Oak Bay Ave. 598-3321

MILL BAY
OPEN HOUSE—FRAYNE ROAD

(Halfway down towards the Bay)

SATURDAY, 2:00 - 4:30

NEW, well-designed, three-bedroom home on 1 ACRE LOT. Also large rec room with raised hearth fireplace, wall-to-wall carpeting, extra ½ bath, large utility room. Woodsy setting in picturesque area. Convenient to Brentwood Bay ferry. All this for ONLY **$52,500**.

Please Call
GEORGE GREEN
386-2437

PACIFIC STRATA SERVICES LTD.

OPEN HOUSE

MON. TO SAT. 1 TO 4 P.M.

2-BEDROOM TOWNHOUSES
OAK BAY AVE. AT YALE ST.

Prices **$48,500** to **$51,900**
592-2407

WHYTE & GOWER
Oak Bay Properties Ltd.
2227 OAK BAY AVENUE
"Victoria's Leading Condominium Brokers"

HIGH QUADRA — TATTERSAL

MUST BE SOLD

Three bedroom home with 4th bdrm., rec room and 3-pce. bath in full bsmt. Beautiful secluded area, lot (62x198). Excellent for family living. Approx. $25,500 at 9½%, asking **$55,500**. MLS

386-2111 MICHAEL McKENNA 592-3611
386-2111 DEL BECKNER 477-4994

open ★ house!

7040 TAMERIN, OFF COLUMBIA

SATURDAY, 2:00 - 5:00

Newly constructed high quality executive home with beautiful country view in Brentwood, this carefully designed full basement home has 3 bedrooms, compact kitchen, lovely dining room and large living room with fireplace, complete with high quality carpet throughout this exclusive home of brick and stucco with shake roof, both a double carport and sundeck encompassing two sides of the house for lots of outdoor living. Priced at **$69,900** with 10% financing.

656-3924 DARLENE PEDERSEN 656-1881

MONTREAL TRUST CO.

4521 MONTFORD CRESCENT

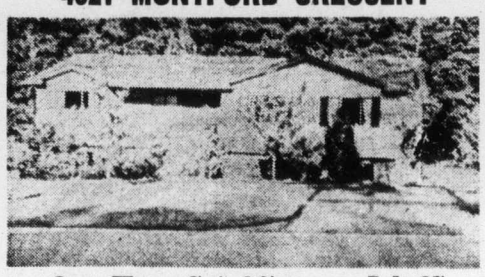

Open House Sat. Afternoon, July 27

Great family comfort—new low price!

Especially if you need 5 bedrooms and 3 bathrooms. Both levels completely finished and carpeted. Pleasant living and dining area facing large, treed, sheltered backyard. Great rec. room, plus den, workshop and laundry downstairs. Double carport with sundeck and oodles of parking for boats and campers. Immediate possession. Try $25,000 cash down. Asking $79,900. Terms arranged. MLS. Call:

386-2111 L. JICKLING 384-8669

MONTREAL TRUST CO.

386-2111 ROY KAISER 477-6813

Open House Sat. 1:30 - 4:30 p.m.
3270 Fulton

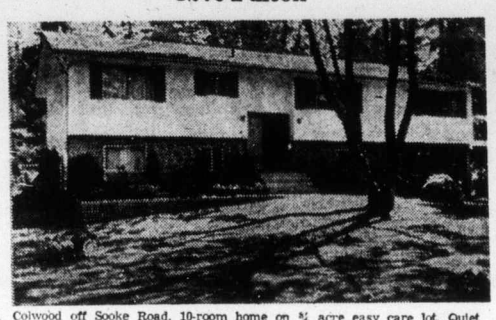

Colwood off Sooke Road. 10-room home on ¾ acre easy care lot. Quiet rustic setting. Over 3,000 sq. ft. of living area. Professionally finished on 2 levels, includes 2 fireplaces. 3 bathrooms, 5 bedrooms, extra large dining room, secluded covered sundeck, large workshop area plus big rumpus room. This unit coud easily be converted to duplex.

MUST BE SOLD! $67,000 is well below replacement cost. Good 9½% financing.

TED PINFOLD, 388-7742 or 382-9191

Canada Permanent

WATERFRONT — CADBORO BAY

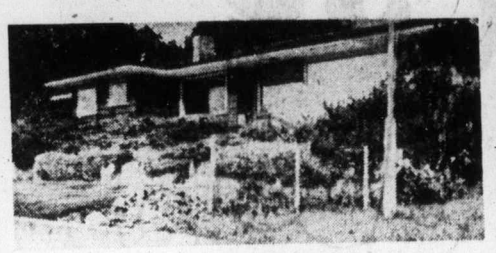

Located on a quiet street with a sandy beach at your doorstep, a long low rancher style with shake roof. A home planned for both formal and casual living offering a living room 18x25, separate dining room, 3 bdrms., over 2000 sq. ft. of gracious living area. Three delightful patios, full bsmt. with billiard room and 3rd fireplace. Dble. carport, almost a ½ acre of immaculate easily kept grounds. Other exciting features of this fine property may be viewed by appointment. **$132,900**.

386-2111 DEL BECKNER 477-4994

MONTREAL TRUST CO.

GORDON HEAD WATERFRONT

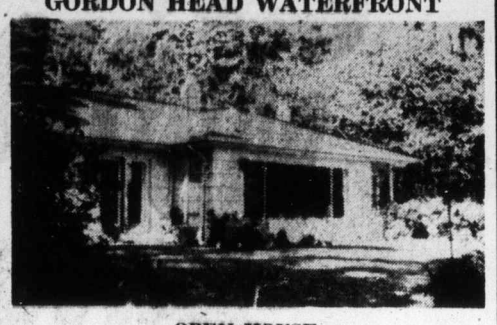

OPEN HOUSE
FRIDAY 2:00 to 4:00 P.M.
SATURDAY 2:00 to 4:00 P.M.
4617 VANTREIGHT DRIVE

Two bedrooms plus family room. Entertainment-sized living room and dining room. Oil hot water heat, on ½ acre easy-care lot. An outstanding waterfront home. (MLS 8107).

$117,000

W. E. (WIL) WILSON
384-9335 477-4328

A. BERNARD & COMPANY

OPEN HOUSE
1862 COCHRANE ST.
Saturday 1:30 - 4:30

A new home in an excellent area only 2 minutes to Hillside Mall. Featuring Olympic views, landscaping and quality construction. Offered at **$61,900**.

Call BRIAN BUTLER 598-4674

WHYTE & GOWER
Oak Bay Properties
2227 Oak Bay Ave. 592-2407

OAK BAY BORDER

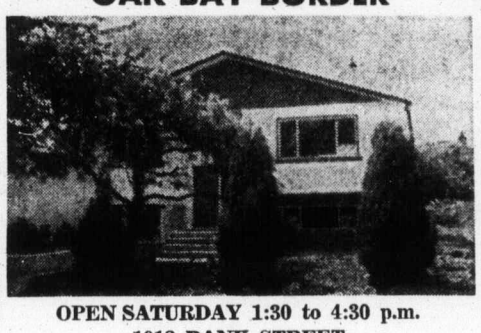

OPEN SATURDAY 1:30 to 4:30 p.m.
1018 BANK STREET
$45,900

A brand new, full basement home on Bank Street — a rare commodity indeed! So handy to Oak Bay Avenue, buses, etc. Nicely laid-out, including wall-to-wall carpet, floor-to-ceiling fireplace, and large master with dresser nook. Landscaped. This home is very well-priced, and will sell. Trades considered.

BOB GARSIDE
ALL TOWN REALTY 477-6973

OPEN HOUSE — SAT. 1:30 - 4:30
942 RICHMOND ROAD

GRACIOUS older home. Beamed ceilings. Fireplaces in the spacious living room, dining room and den. 5 bedrooms, 2½ baths. Full basement. Lot size 119'x170'. asking **$89,900**.

WALL & REDEKOP HOMEFINDERS REALTY LTD.

ADELINE NICHOL
386-2911 or 477-8562

HOMEFINDERS, WALL & REDEKOP REALTY LTD.

SIDNEY
10019 Siddall Road

Well constructed and beautifully maintained home, 1260 sq. ft. main floor area. 3 Bedroms. Master with 2-piece en suite. Attractive kitchen, dining room and living room arrangement. Floor-to-ceiling fireplaces in living room and recreation room. Fully serviced landscaped lot with fruit trees and garden. Price **$48,900**. Good terms available.

National Trust ESTABLISHED 1898

KELLY NEMETH
386-2961 477-4641

OPEN HOUSE

FOR SALE — Royal Trust "THE SIGN THAT SELLS"

THURS., FRI., SAT., 2-4 p.m.

CENTRAL SAANICH
8029 ARTHUR DRIVE

- .55 Acres
- 1,900 sq. ft.
- Over 100 ft. of waterfront
- Cedar and aluminum siding
- 2-Car garage
- Shake roof
- 2½ Bathrooms
- 3 Bedrooms
- Living room, dining room, family room.

384-8001 PETER TER VEER 479-1588

OPEN HOUSE
1051 TOPAZ STREET
Saturday 2:00 - 4:30

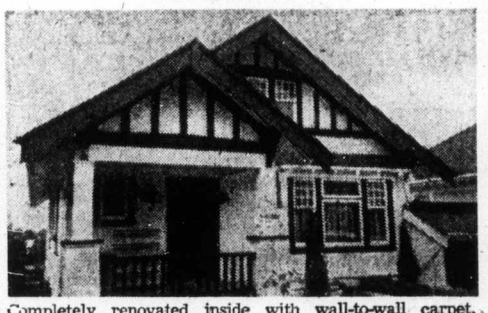

Completely renovated inside with wall-to-wall carpet, brand new deluxe 4-pce. bath, big modern kitchen with mahogany cabinets and corlon flooring. Features include 4-bedrooms (2 on the main and 2 upstairs), large family room, fireplaced living room, beamed ceilings in the huge dining room. High cement basement for workshop and storage. Fenced backyard with barbecue. **$43,900.**

GRANT MACFARLANE
386-3585, Res. 479-8528

VICTORIA REALTY LTD.

UPLANDS . . .
An Original Presentation

OPEN HOUSE — 3320 WEALD RD.
Saturday, July 27—1:30 - 5:00 P.M.

This charming Tudor home with character and quality throughout offering quiet seclusion will be appreciated by the discerning buyer. Spacious entrance hall, living room 23'x14' with covered patio off, overlooking the delightful garden. Formal dining room, cosy den with fireplace, convenient kitchen, three large bedrooms, 2 bathrooms, full basement. Hot water heating, separate garage, all lawns and garden areas serviced by sprinkler system. For prior showing just call Doug Lawson **385-8771** (anytime). Priced at **$97,500.**

BROWN BROS. on BLANSHARD

Open Saturday 1:30 to 4:30
3542 Redwood Avenue
North Oak Bay — $87,500

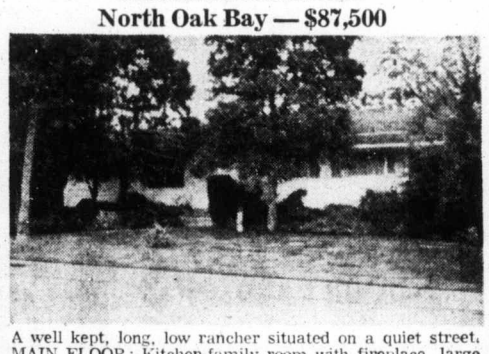

A well kept, long, low rancher situated on a quiet street. MAIN FLOOR: Kitchen-family room with fireplace, large living room and dining room, four bedrooms, two full bathrooms, approximately 1800 sq. ft.

LOWER LEVEL: Could be in-law suite. Two bedrooms, full bathroom, recreation room, utility room—900 sq. ft. finished.

For prior viewing call:

IAN BOORMAN 386-7521 Anytime

BOORMAN INVESTMENT CO., LTD.
1111 Government St.

— UNIVERSITY —

Exceptionally quality built, family home close to the racquet club and all amenities. The interior is tastefully decorated and offers four or five bedrooms and 3 bathrooms on 2 floor. Well designed kitchen with custom built nook. Family room, dining room, large rec room with space for billiards, two sundecks and double car garage. Fully landscaped lot with mature trees, lawn and garden. All this and much more for only **$91,900**. MLS. For personal viewing please call:

CAM MACLEAN
386-2437

PACIFIC STRATA SERVICES LTD.
201 - 727 Johnson Street
386-2437

OPEN HOUSE - UPLANDS
Saturday 1:30 - 5:00 p.m.
3380 UPPER TERRACE

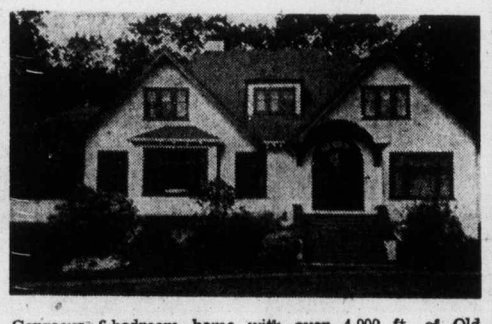

Gorgeous 6-bedroom home with over 4,000 ft. of Old Country charm. 18' x 13' living room with unique tile fireplace and a wall of bookcases. Large elegant separate dining room, dark beams, leaded glass windows in built-in buffet and china cupboard. 3 Sets of plumbing, full basement, double garage. Over a ⅓ acre yard nicely landscaped. Be sure to see the inside of this home with its fabulous entrance hall, dark wood panelling, open staircase, original brass light fixtures and curtain rods. Gleaming floors, nicely decorated throughout. Owners are moving shortly and have reduced price to **$125,000** for a quick sale. MLS.

RON CROW In Attendance

ISLAND HOMES LTD. 386-7545

1237-1239 WALNUT ST.
OPEN TO VIEW SATURDAY 130-4:30 P.M.

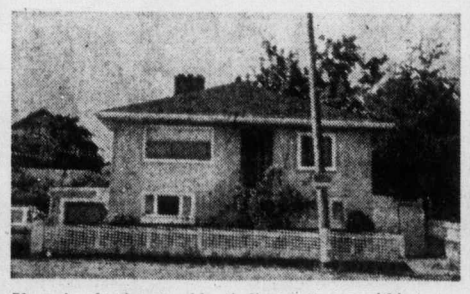

If you're having trouble finding a home within your budget, you should have a look at this 22-yr.-old legal duplex. Both suites have separate entrances, fireplaces, dining areas. Main floor suite has 2 bdrms., basement 1 bdrm. Existing rentals are $225 and $165. Take advantage of the $30,000 9½% first mortgage, add a small second mortgage and your down payment, and this **$48,500** home could be yours.

For further information, please call

384-8126 JACK COLWELL 385-3018

Pemberton, Holmes Ltd
1002 Government St.

BEST BUY IN TOWN
OPEN HOUSE
139 ONTARIO STREET
SATURDAY — 1:30 - 4:30

WALL & REDEKOP HOMEFINDERS REALTY LTD.

Spacious older home with four bedrooms. 23x14 ft. family room and fenced back yard. Duplex zoned area. Must be sold now. Come and view this best buy.

386-2911 BARBARA RAWLINGS 383-5435

SUMMER MADNESS... granny dodge GOES

FREE COFFEE AND DONUTS CJVI on Location

LOW MILEAGE '74 DODGE DARTS

2-DOOR HARDTOPS AND SEDANS

• All equipped with Big Slant Six Engine • Automatic, power steering, radio • Full Factory Warranty

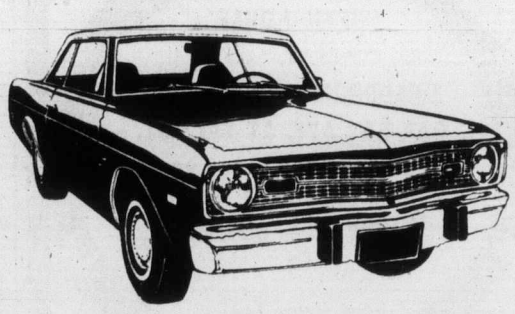

NOT A RED CENT DOWN

AS LOW AS $106 PER MONTH
Based on 48 Months on approval of credit

SUMMER MADNESS AS LOW AS **$3889**

'74 DODGE COLTS

Coupes with vinyl side mouldings, custom radio. Full factory equipped.

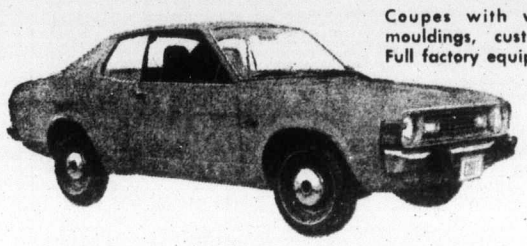

NOT A RED CENT DOWN
Pay only $87 Per Month
Based on 48 Months on approval of credit

SUMMER MADNESS **$3189**

BRAND NEW '74 DODGE MONACO SEDAN

ONLY ONE LEFT

• V-8 Automatic • Power Steering • Power Disc Brakes

NOT A RED CENT DOWN
Pay only $108 Per Month
Based on 48 Months on approval of credit

SUMMER MADNESS **$3989**
OTHER MONACOS AT SIMILAR SAVINGS

BRAND NEW '74 DODGE D100 1/2-TON PICKUP TRUCKS

ONLY 1 LEFT

Stock No. 4068
• Long Wheel Base
• Famous Chrysler Slant '6' Engine
• Heavy duty suspension
• Rugged 3-speed transmission

NOT A RED CENT DOWN
Pay only $98 Per Month
Based on 48 Months on approval of credit

SUMMER MADNESS **$3589**
OTHER TRUCKS AT SIMILAR SAVINGS

$200,000 STOCK OF USED CARS TO CHOOSE FROM

'67 DATSUN 1/2-TON PICK-UP Stock No. 4182F	$789
'67 FORD FAIRLANE Convertible Power steering, power brakes. Stock No. 4494B	$1389
'72 CORONET POLICE Interceptors Power to burn! Stock No. 4475A, 4344A	$2189
'69 FORD FAIRLANE HARDTOP Power steering, power brakes. Stock No. 3519B	$2589
'74 VEGA G.T. Automatic. Stock No. 1147B	$3689
'74 CHARGER S.E. Stock No. 1213A	$4989
'69 DODGE DART 2-DOOR HARDTOP 6-cylinder, radio. Stock No. 1062D	$1389
'71 RENAULT 4-DOOR SEDAN Radio. Stock No. 4267D	$1189
'71 B200 DODGE VAN 6-cylinder, automatic. Stock No. 1195A	$2289
'74 DODGE CHALLENGER 8-cylinder, power steering, power brakes, radio, low mileage. Stock No. 1175A	$4489

Dependable USED CARS

"Victoria's Most Trusted Name For 70 Years"

NOT A RED CENT DOWN
1972 CENT CANADA
100% FINANCING

No Red Tape, No Waiting, No Payments 'til Sept. '74. Up to 48 months to pay. Convenient low rates to suit your budget on approval of credit.
Dealer Licence D6391

CHINOOK

'NEW CHINOOK 20 PLUS' THE BUY OF A LIFETIME **$16,700**
Any Trade Welcome—Up to 10 Years to pay at Bank Rates

Too many features to list them all! 1-Ton chassis with 360 V-8 automatic, power steering, brakes, radio. 4-Burner Traveller gourmet stove, eye level oven, 6 cu. ft. fridge, double stainless steel sinks in the kitchen. Living-bedroom with queen and double beds — sleeps 6 plus. Shower with sink and toilet. Hot and cold running water, 12,000 BTU furnace plus much, much more.

NATIONAL CHRYSLER DODGE

Both sides of 800 Block YATES ST. • 384-8174

Ouellette tops Canadians in Bisley grand aggregate

BISLEY, England (CP) — Former Olympic shot Gerry Ouellette, a school teacher from Windsor, Ont., emerged as top Canadian at the Bisley rifle meeting when grand aggregate scores were worked out Friday.

His over-all performance during the week on target rifle ranges gave him 565 points for 13th place in the standings.

Meanwhile, Canada lost the Colapore Trophy it won last year in the short-range team shoot, placing after the winning British team and the Australian and Jersey entries.

In general, the Canadians have done less well than usual at Bisley, mainly because of the number of new competitors on the team and the absence of a number of veteran crack shots.

Over-all champion and winner of the grand aggregate challenge shield was B. I. I. Gilson of England, who scored 575 out of a possible 605 in the 10 major events of the week. Leading overseas competitor was Graeme Berman of Australia, who was sixth with 568.

Robert Best, a student from Vancouver who had been to Bisley before with a cadet team, was 23rd among the 800 in the grand aggregate, scoring 561.

Other Canadians were:

Jack Cramer, Port Coquitlam, 556; Kim Sorensen, Calgary, 556; Eric Andrews, Victoria, 555; Joe Daigle, Shannon, Que., 555.

In the short-range team shoot, Britain — always referred to as "the other country" for this event — won with 1151 points, followed by Australia, 1147; Jersey, 1115; Canada, 1111; Guernsey, 1103, and Bermuda, 951.

Top scorers among the Canadians were Ouellette with 144, Cramer 143 and Best 140.

In the all-comers aggregate, the over-all performance in short-range events during the competition, Keith Pilcher of London won for Britain with 312 while Best placed 13th at 305 and Grant Barker was 19th at 304.

In another event, Canada won the Overseas Challenge Cup in the annual short-range match for the sixth consecutive year, setting the stage for an exciting return match against Australia next month in Ottawa.

The match at Bisley is between overseas teams of 12, firing seven shots each at 200, 500 and 600 yards. The Canadians scored 1172 of a possible 1260 to win by only four points over the Australians.

The teams clash again at the Dominion of Canada Rifle Association meet in August.

Stars of the Canadian team were Ouellette, who scored 104 of 105, and Sorensen with 101.

The Canadian cadet force was not so fortunate in its team event, with the United Kingdom cadets beating them by four points to take the Alexander Graham Bell Trophy.

Exhibition Park racing entries

VANCOUVER — Entries for today's thoroughbred racing at Exhibition Park:

FIRST RACE — Claiming, $1,850, for three-year-olds and up, Canadian, one and one-eighth miles:
Conak (LeBlanc) 120
Saanich Spree (Carter) 115
Austin Tayshus (Broomfield) 120
Alderissimo (Chabara) 120
Copper Mountain (Colangelo) 120
Zircono (Gibson) 120
Avon Fleet (J. Arnold) 120
Scarlet Fox (Salas) 115
Trouble Shooter (Olguin) 120
No No Mac (Sanchez) 120
Also eligible:
Count Carmelo (LeBlanc) 120
Bold Bruce (Carter) 115

SECOND RACE — Claiming, $2,300, for two-year-olds, six and one-half furlongs:
Barbosun (Frazier) 113
Tays Image (Salas) 115
Alices Pal (Combs) 113
Sonic Ray (no rider) 113
Pampas Host (Cuthbertson) 118
a-Royal Calling (Colangelo) 115
Viking Blaze (J. Arnold) 118
Lightning Wing (LeBlanc) 113
a-Sallys Date (Sanchez) 118
a — D. P. Gormley entry.

THIRD RACE — Claiming, $2,400 for three-year-olds, six and one-half furlongs:
Dos Arriba (Carter) 117
Darling Tenuity (no rider) 107
Young Actress (J. Arnold) 112
a-Direct Control (Cuthbertson) 117
Diddem Dan (Salas) 119
a-Winning Promise (no rider) 107
Lill Meister (Gilbert) 117
Mr. Bright Boy (Frazier) 117
Buttercrunch (Combs) 114
a — R. G. Anderson entry.

FOURTH RACE—Claiming, $2,700 for three-year-olds and up, one and one-eighth miles:
Without End (Colangelo) 122
Treasure Mil (Combs) 112
Charles Dore (Frazier) 115
Oat Man (Carter) 117
Paddy Jones (Chabara) 117
Scottish Crystal (J. Arnold) 120
Lockset (Cuthbertson) 118

FIFTH RACE—Allowance, $3,500 for three-year-olds, one and one-sixteenth miles:
Texakeha (Frazier) 112
Careme (Carter) 117
Hilalt (Chabara) 117
Poona Award (Sanchez) 117
Bendaway (J. Arnold) 117
Victorian Host (Cuthbertson) 117
Avec Plaisir (Colangelo) 117

SIXTH RACE — Claiming, $2,400 for three-year-olds, six and one-half furlongs:
Shot O Glory (Smith) 112
Nicola Captain (Cuthbertson) 117
Citation Plus (Carter) 112
Lefarge (J. Arnold) 112
Pool of Diamonds (Frazier) 112
Rosita D. (Salas) 117
Mr. Tom Thumb (Brownell) 122
B. Laurel (Colangelo) 117
Trey of Diamonds (Walker) z 107
Galloping Gertie (Leblanc) 112
Also eligible:
Ocean Lore (D'Amours) 117
Winning Song (J. Arnold) 112

SEVENTH RACE — Claiming, $3,200, for three-year-olds and up, six and one-half furlongs:
Frantic Foogy (LeBlanc) 111
Solar Sweep (J. Arnold) 115
Kippynite (Colangelo) 118
a-Faithlea (D'Amours) 110
Into Orbit (Salas) 115
Charlie Caprif(Carter) 114
b-Mr. Batman (Frazier) 122
Moon Golfer (Cuthbertson) 118
Victory Court (Smith) 115
Rishalee (Brownell) 109
Also eligible:
b-Hard To Beat (LeBlanc) 115
King Pit (Sanchez) 117
On To Mars (Wall) 114
a-Friskies Charm (D'Amours) 108
a—M. R. Snow entry.
b— J. Graydon entry.

EIGHTY RACE: Invitational Handicap, $4,750, for three-year-olds and up, one and one sixteenth miles:
Stuff N'Nonsense (Carter) 113
Winning Wonder J (Smith) 114
Swing Music (no rider) 108
Tex's Troublemaker (Frazier) 115
Hunechin Chief (Chabara) 120
Brandy Magic (Sanchez) 116
Nine O'Clock Gun (Wall) 115

NINTH RACE: "North Vancouver Handicap," $10,500, for three-year-olds and up, one and one-sixteenth miles:
Keep Your Promise (Frazier) 117
Decidedly D (Cuthbertson) 122
Mr. Criterion (Salas) 111
Harkerson (Olguin) 116
Ceio Me. (J. Arnold) 119
Winning Charge (Sanchez) 122
Love Your Host (LeBlanc) 122
Blue Thumb (Smith) 117

TENTH RACE: Claiming, $2,500, for three-year-olds and up, six and one-half furlongs:
Dance To Heaven (Carter) 117
Open Stock (R. Arnold) 120
King Of The Bushes (no rider) 115
Way Of Hope (Chabara) 115
Jet Propelled (Sanchez) 122
Choice Lad (no rider) 118
Rim Ram (no rider) 115
Haig E (Cuthbertson) 118
Whistlin Wise (LeBlanc) 113
Nydeia (J. Arnold) 112
Also eligible:
Tophen (Frazier) 118
Dr. G. G. Mac (Nrownell) 115
The Pipe King (Brownell) 118
Patrics Pal (Smith) 119

Overtime victory

Saanich E. J. Hunters scored an 11-10 overtime victory over Esquimalt Teamsters in a B.C. Junior "B" Lacrosse League game at Pearkes Arena Thursday.

Jim McCreesh scored twice, including the winner at 2:06 of sudden-death overtime. Gordie Horth, Rick Sylvester and Pete McCreesh also scored twice each for Saanich.

Steve Buckley and John Entzminger scored two goals each for Esquimalt.

In other Thursday action, Dwayne Ferguson scored six goals and set up three others to lead Victoria McDonalds to a 9-7 win over Duncan Chargers at Fuller Lake Arena.

Victoria, which won the first game of the best-of-three Intermediate "B" playoff 14-7, will now meet the winner of the Esquimalt-Saanich series in the Island final.

Stars sold

SALT LAKE CITY (AP) — A Salt Lake city businessman announced Friday he and other businessmen have completed arrangements to buy Utah Stars of the American Basketball Association.

Stars officials said at a news conference that the team had reached a goal to sell 7000 season tickets.

5 Inch Continuous
GUTTER baked in enamel
Takes care of itself for 20 years!
479-3232
FREE ESTIMATES
B.C. ALUMINUM
"The Name For Satisfaction"

DO YOU WANT TO
BUY!
a
REINELL!
NOW IS THE TIME DURING OUR SUMMER CLEARANCE AT
WORLD OF PLEASURE
Next to the Red Lion Inn

BLOCK BROS. N.R.S. BUILDERS
present
32 NEW HOMES
under construction—many near completion!
IN COLWOOD, BRENTWOOD, SIDNEY CENTRAL SAANICH and GORDON HEAD
a variety of amenities including:
• Secluded Cul de Sacs • Water Views • Panoramic Valley Views
IN THESE NEW SUBDIVISIONS of EXECUTIVE HOMES
TRADE your present home!
CALL TODAY
BLANSHARD ST. 386-3231
SHELBOURNE ST. 477-1841
COLWOOD 478-5561
TRADE your present home!
QUALITY BUILT BY:
Habitat 2000 Ent. Ltd.
Cottyn Construction Ltd.
L. Wergland Construction Ltd.
Don Metcalf Ltd.
Medallion Construction Ltd.
Hare Construction
Victoria Construction
Hartshorne Construction
Rudman Bros. Construction
Mackay and Hall Builders
Mackay and Livesey Builders
Dane Developers Ltd.
R. W. Cains
Clarke Contracting Ltd.
Clearview Homes
J. Thiessen
Tytler Construction
S. Walker Homes
Teambuild of Victoria Ltd.
Shoell Enterprises Ltd.
Sooke Construction
C & R Construction
Barker Homes
Bondeson Construction
A. Busetto
Bahan Construction
Zander Holdings
Einar Wergeland
P.S. Another 30 Homes Will Be Underway in 60 Days!

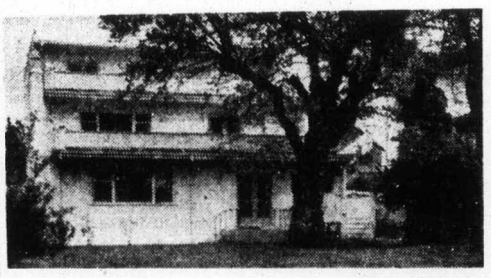

RARELY OFFERED FOR SALE
WATERFRONT
EXCEPTIONAL 5-SUITE APT.
—Owner has the pleasure of RESIDENTIAL LIVING in the spacious, luxuriously decorated 2-bedroom suite.
—Enjoy fireplace living in the relaxing, carpeted living room
"SORRY SOLD"
—French doors open on to a patio ideal for summer barbecueing.
PLUS: Supplement Your Income With:
—two 1-bedroom suites featuring sundecks, view of water
—one other 1-bedroom suite
—one 2-bedroom suite almost identical to owner's plus it has a massive sundeck.
All suites enjoy the privacy and unique pleasure of Victoria's finest waterfront living. Only $97,500.
National Trust
Exclusive with
SYL SHUMKA
386-2961 or 385-7373

D. F. HANLEY presents for your viewing pleasure—
THESE VERY SPECIAL HOMES . JULY 27th

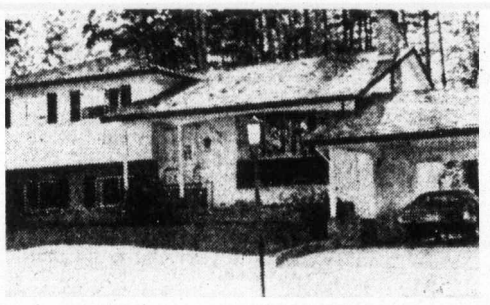
OPEN HOUSE, Sat. 1:00-4:00 p.m.
2780 VAN TILBURG CRES. (off Goldstream)
REDUCED TO $59,500
A very gracious 3-bedroom 4-level split with shake roof. Inside, there are two bathrooms, bay window, breakfast nook, and a deluxe rec room with bar and private patio. The home is situated on a large (85x150) lot with private backyard. There is also a separate garage, with pit, plus carport. MLS 7810. Try your offer. For prior viewing, call
388-4294 RANDY SMALL 477-9694 Res.

OPEN HOUSE, Sat. 2:00-4:00 p.m.
3930 BRAEFOOT ROAD
$46,500
Character home with new modern facilities, new carpeting, new cabinets, new rec. room and tasteful interior decor. This two-storey charmer offers 3 bedrooms, living room with feature wall and fireplace, modern kitchen, separate dining and a 16x10 carpeted rec room in high basement. Immediate possession. MLS 8180.
388-4294 PHIL WARREN 658-8728 Res.

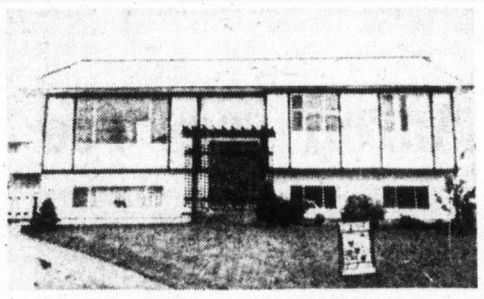
OPEN HOUSE, Sat. 1:30-4:00 p.m.
2083 VALLIS PLACE
Turn right at McDonald Park Road, then right on Bowerbank for one block. Located on a quiet cul-de-sac and only 3 years old. Flexible financing on this lovely family home on a large lot with fuly fenced backyard, ideal for children. 3 Bedrooms .plus one,. A good buy at $48,000. All this and lots more. For complete information or prior viewing, call
388-4294 PAM HOOLE 598-6105 Res.

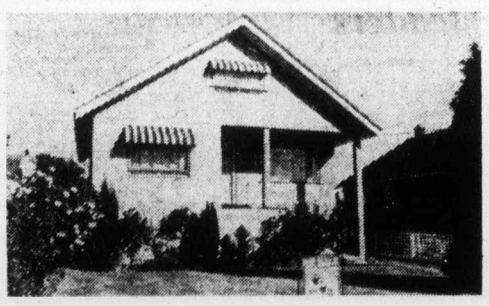
Open House, Sat. 1:30 - 4:30 p.m.
2871 DYSART
Older family home completely renovated. Four spacious bedrooms, living room with w-w carpet and fireplace. Family-size kitchen, 7x6.5 separate laundry room, 5-piece bathroom. Full basement. 47x173 level lot with shade trees. First time on the market. $44,900.
SCOTT KENDREW
385-7761 24 Hours 598-5341 Res.

We're With You Because it's our tomorrow too!
TWO LOCATIONS TO SERVE YOU
3293 DOUGLAS 385-7761
3021 SHAKESPEARE 388-4294
HOME OF THE GOLDEN RULE REALTORS

Open House, Sat. 2:00 - 4:00 p.m.
SEA VIEWS—2034 CASA MARCIA
Owner says SELL (buy before house prices go up). Large deluxe home, Gordon Head area. Five bedrooms, 3 bathrooms, oak floors throughout, very large LR with w-w, costly fireplace, spacious DR with sliding glass doors to huge balcony over double carport, large impressive entrance, bright cheery rec room. MUST BE SOLD! Asking $77,900. Very good value in prime area. MLS.
WIN DOUGLAS
385-7761 24 Hours 385-7451 Res.

D. F. HANLEY AGENCIES
Phone 388-4294 or 385-7761
D F Hanley Agencies Ltd.

Ouellette tops Canadians in Bisley grand aggregate

BISLEY, England (CP) — Former Olympic shot Gerry Ouellette, a school teacher from Windsor, Ont., emerged as top Canadian at the Bisley rifle meeting when grand aggregate scores were worked out Friday.

His over-all performance during the week on target rifle ranges gave him 565 points for 13th place in the standings.

Meanwhile, Canada lost the Colapore Trophy it won last year in the short-range team shoot, placing after the winning British team and the Australian and Jersey entries.

In general, the Canadians have done less well than usual at Bisley, mainly because of the number of new competitors on the team and the absence of a number of veteran crack shots.

Over-all champion and winner of the grand aggregate challenge shield was B. I. I. Gilson of England, who scored 575 out of a possible 605 in the 10 major events of the week. Leading overseas competitor was Graeme Berman of Australia, who was sixth with 568.

Robert Best, a student from Vancouver who had been to Bisley before with a cadet team, was 23rd among the 800 in the grand aggregate, scoring 561.

Other Canadians were:

Jack Cramer, Port Coquitlam, 556; Kim Sorensen, Calgary, 556; Eric Andrews, Victoria, 555; Joe Daigle, Shannon, Que., 555.

In the short-range team shoot, Britain — always referred to as "the other country" for this event — won with 1151 points, followed by Australia, 1147; Jersey, 1115; Canada, 1111; Guernsey, 1103, and Bermuda, 951.

Top scorers among the Canadians were Ouellette with 144, Cramer 143 and Best 140.

In the all-comers aggregate, the over-all performance in short-range events during the competition, Keith Pilcher of London won for Britain with 312 while Best placed 13th at 305 and Grant Barker was 19th at 304.

In another event, Canada won the Overseas Challenge Cup in the annual short-range match for the sixth consecutive year, setting the stage for an exciting return match against Australia next month in Ottawa.

The match at Bisley is between overseas teams of 12, firing seven shots each at 200, 500 and 600 yards. The Canadians scored 1172 of a possible 1260 to win by only four points over the Australians.

The teams clash again at the Dominion of Canada Rifle Association meet in August.

Stars of the Canadian team were Ouellette, who scored 104 of 105, and Sorensen with 101.

The Canadian cadet force was not so fortunate in its team event, with the United Kingdom cadets beating them by four points to take the Alexander Graham Bell Trophy.

Exhibition Park racing entries

VANCOUVER — Entries for today's thoroughbred racing at Exhibition Park:

FIRST RACE — Claiming, $1,850, for three-year-olds and up, Canadian, one and one-eighth miles:
Conak (LeBlanc) 120
Saanich Spree (Carter) 115
Austin Tayshus (Broomfield) 120
Alderissimo (Chabara) 120
Copper Mountain (Colangelo) 120
Zircono (Gibson) 120
Avon Fleet (J. Arnold) 120
Scarlet Fox (Salas) 115
Trouble Shooter (Olguin) 120
No No Mac (Sanchez) 120
Also eligible:
Count Carmelo (LeBlanc) 120
Bold Bruce (Carter) 115

SECOND RACE — Claiming, $2,300, for two-year-olds, six and one-half furlongs:
Barbosun (Frazier) 113
Tays Image (Salas) 115
Alices Pal (Combs) 113
Sonic Ray (no rider) 113
Pampas Host (Cuthbertson) 118
a-Royal Calling (Colangelo) 115
Viking Blaze (J. Arnold) 118
Lightning Wing (LeBlanc) 113
a-Sallys Date (Sanchez) 118
a — D. P. Gormley entry.

THIRD RACE — Claiming, $2,400 for three-year-olds, six and one-half furlongs:
Dos Arriba (Carter) 117
Darling Tenuity (no rider) 107
Young Actress (J. Arnold) 112
a-Direct Control (Cuthbertson) 117
Diddem Dan (Salas) 119
a-Winning Promise (no rider) 107
Lill Meister (Gilbert) 117
Mr. Bright Boy (Frazier) 117
Buttercrunch (Combs) 114
a — R. G. Anderson entry.

FOURTH RACE—Claiming, $2,700 for three-year-olds and up, one and one-eighth miles:
Without End (Colangelo) 122
Treasure Mil (Combs) 112
Charles Dore (Frazier) 115
Oat Man (Carter) 117
Paddy Jones (Chabara) 117
Scottish Crystal (J. Arnold) 120
Lockset (Cuthbertson) 118

FIFTH RACE—Allowance, $3,500 for three-year-olds, one and one-sixteenth miles:
Texakeha (Frazier) 112
Careme (Carter) 117
Hitalti (Chabara) 117
Poona Award (Sanchez) 117
Bendaway (J. Arnold) 117
Victorian Host (Cuthbertson) 117
Avec Plaisir (Colangelo) 117

SIXTH RACE — Claiming, $2,400 for three-year-olds, six and one-half furlongs:
Shot O Glory (Smith) 112
Nicola Captain (Cuthbertson) 117
Citation Plus (Carter) 112
Lefarge (J. Arnold) 112
Pool of Diamonds (Frazier) 112
Rosite D. (Salas) 117
Mr. Tom Thumb (Brownell) 122
B. Laurel (Colangelo) 117
Trey of Diamonds (Walker) z 107
Galloping Gertie (Leblanc) 112
Also eligible:
Ocean Lore (D'Amours) 117
Winning Song (J. Arnold) 112

SEVENTH RACE — Claiming, $3,200, for three-year-olds and up, six and one-half furlongs:
Frantic Foogy (LeBlanc) 111
Solar Sweep (J. Arnold) 115
Kippynite (Colangelo) 118
a-Faithlea (D'Amours) 110
Into Orbit (Salas) 115
Charlie Caprif(Carter) 114
b-Mr. Balman (Frazier) 122
Moon Golfer (Cuthbertson) 118
Victory Court (Smith) 115
Rishalee (Brownell) 109
Also eligible:
b-Hard To Beat (LeBlanc) 115
King Pit (Sanchez) 117
On To Mars (Wall) 114
a-Friskies Charm (D'Amours) 108
a—M. R. Snow entry.
b— J. Graydon entry.

EIGHTY RACE: Invitational Handicap, $4,750, for three-year-olds and up, one and one sixteenth miles:
Stuff N'Nonsense (Carter) 113
Winning Wonder J (Smith) 114
Swing Music (no rider) 108
Tex's Troublemaker (Frazier) 115
Hunechin Chief (Chabara) 120
Brandy Magic (Sanchez) 116
Nine O'Clock Gun (Wall) 115

NINTH RACE: "North Vancouver Handicap," $10,500, for three-year-olds and up, one and one-sixteenth miles:
Keep Your Promise (Frazier) 117
Decidedly D (Cuthbertson) 122
Mr. Criterion (Salas) 111
Harkerson (Olguin) 116
Celo Me. (J. Arnold) 119
Winning Charge (Sanchez) 122
Love Your Host (LeBlanc) 122
Blue Thumb (Smith) 117

TENTH RACE: Claiming, $2,500, for three-year-olds and up, six and one-half furlongs:
Dance To Heaven (Carter) 117
Open Stock (R. Arnold) 120
King Of The Bushes (no rider) 115
Way Of Hope (Chabara) 115
Jet Propelled (Sanchez) 122
Choice Lad (no rider) 118
Rim Ram (no rider) 115
Haig E (Cuthbertson) 118
Whistlin Wise (LeBlanc) 113
Nydeia (J. Arnold) 112
Also eligible:
Tophen (Frazier) 118
Dr. G. G. Mac (Nrownell) 115
The Pipe King (Brownell) 118
Patrics Pal (Smith) 119

Overtime victory

Saanich E. J. Hunters scored an 11-10 overtime victory over Esquimalt Teamsters in a B.C. Junior "B" Lacrosse League game at Pearkes Arena Thursday.

Jim McCreesh scored twice, including the winner at 2:06 of sudden-death overtime. Gordie Horth, Rick Sylvester and Pete McCreesh also scored twice each for Saanich.

Steve Buckley and John Entzminger scored two goals each for Esquimalt.

In other Thursday action, Dwayne Ferguson scored six goals and set up three others to lead Victoria McDonalds to a 9-7 win over Duncan Chargers at Fuller Lake Arena.

Victoria, which won the first game of the best-of-three Intermediate "B" playoff 14-7, will now meet the winner of the Esquimalt-Saanich series in the Island final.

Stars sold

SALT LAKE CITY (AP) — A Salt Lake city businessman announced Friday he and other businessmen have completed arrangements to buy Utah Stars of the American Basketball Association.

Stars officials said at a news conference that the team had reached a goal to sell 7000 season tickets.

DO YOU WANT TO
BUY!
a
REINELL!
NOW IS THE TIME DURING OUR SUMMER CLEARANCE AT
WORLD OF PLEASURE
Next to the Red Lion Inn

5 Inch Continuous
GUTTER
baked in enamel
Takes care of itself for 20 years!
479-3232
FREE ESTIMATES
B.C. ALUMINUM
"The Name For Satisfaction"

BLOCK BROS. N.R.S. BUILDERS
present
32 NEW HOMES
under construction—many near completion!
IN COLWOOD, BRENTWOOD, SIDNEY CENTRAL SAANICH and GORDON HEAD
a variety of amenities including:
• Secluded Cul de Sacs • Water Views • Panoramic Valley Views
IN THESE NEW SUBDIVISIONS of EXECUTIVE HOMES
TRADE your present home!
CALL TODAY
BLANSHARD ST. 386-3231
SHELBOURNE ST. 477-1841
COLWOOD 478-5561
TRADE your present home!
QUALITY BUILT BY:
Habitat 2000 Ent. Ltd.
Cottyn Construction Ltd.
L. Wergland Construction Ltd.
Don Metcalf Ltd.
Medallion Construction Ltd.
Hare Construction
Victoria Construction
Hartshorne Construction
Rudman Bros. Construction
Mackay and Hall Builders
Mackay and Livesey Builders
Dane Developers Ltd.
R. W. Cains
Clarke Contracting Ltd.
Clearview Homes
J. Thiessen
Tytler Construction
S. Walker Homes
Teambuild of Victoria Ltd.
Shoell Enterprises Ltd.
Sooke Construction
C & R Construction
Barker Homes
Bondeson Construction
A. Busetto
Bahan Construction
Zander Holdings
Einar Wergeland
P.S. Another 30 Homes Will Be Underway in 60 Days!

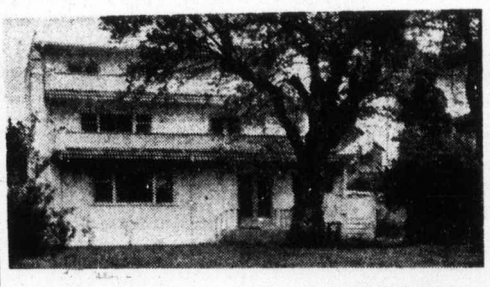

RARELY OFFERED FOR SALE
WATERFRONT
EXCEPTIONAL 5-SUITE APT.
—Owner has the pleasure of RESIDENTIAL LIVING in the spacious, luxuriously decorated 2-bedroom suite.
—Enjoy fireplace living in the relaxing, carpeted living room
"SORRY SOLD"
—French doors open on to a patio ideal for summer barbecueing.
PLUS: Supplement Your Income With:
—two 1-bedroom suites featuring sundecks, view of water
—one other 1-bedroom suite
—one 2-bedroom suite almost identical to owner's plus it has a massive sundeck.
All suites enjoy the privacy and unique pleasure of Victoria's finest waterfront living. Only $97,500.
National Trust
Exclusive with
SYL SHUMKA
386-2961 or 385-7373

D. F. HANLEY presents for your viewing pleasure—
THESE VERY SPECIAL HOMES . JULY 27th

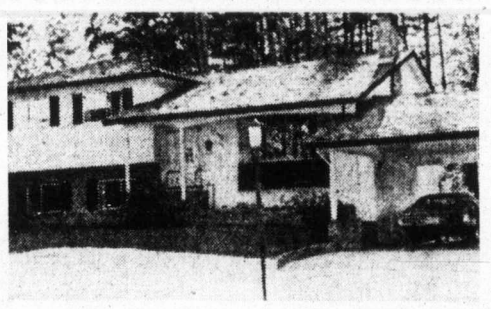
OPEN HOUSE, Sat. 1:00-4:00 p.m.
2780 VAN TILBURG CRES. (off Goldstream)
REDUCED TO $59,500
A very gracious 3-bedroom 4-level split with shake roof. Inside, there are two bathrooms, bay window, breakfast nook, and a deluxe rec room with bar and private patio. The home is situated on a large (85x150) lot with private backyard. There is also a separate garage, with pit, plus carport. MLS 7810. Try your offer. For prior viewing, call
388-4294 RANDY SMALL 477-9694 Res.

OPEN HOUSE, Sat. 2:00-4:00 p.m.
3930 BRAEFOOT ROAD
$46,500
Character home with new modern facilities, new carpeting, new cabinets, new rec. room and tasteful interior decor. This two-storey charmer offers 3 bedrooms, living room with feature wall and fireplace, modern kitchen, separate dining and a 16x10 carpeted rec room in high basement. Immediate possession. MLS 8180.
388-4294 PHIL WARREN 658-8728 Res.

OPEN HOUSE, Sat. 1:30-4:00 p.m.
2083 VALLIS PLACE
Turn right at McDonald Park Road, then right on Bowerbank for one block. Located on a quiet cul-de-sac and only 3 years old. Flexible financing on this lovely family home on a large lot with fuly fenced backyard, ideal for children. 3 Bedrooms plus one. A good buy at $48,000. All this and lots more. For complete information or prior viewing, call
388-4294 PAM HOOLE 598-6105 Res.

Open House, Sat. 1:30 - 4:30 p.m.
2871 DYSART
Older family home completely renovated. Four spacious bedrooms, living room with w-w carpet and fireplace. Family-size kitchen, 7x6.5 separate laundry room, 5-piece bathroom. Full basement. 47x173 level lot with shade trees. First time on the market. $44,900.
SCOTT KENDREW
385-7761 24 Hours 598-5341 Res.

We're With You Because it's our tomorrow too!
TWO LOCATIONS TO SERVE YOU
3293 DOUGLAS 385-7761
3021 SHAKESPEARE 388-4294
HOME OF THE GOLDEN RULE REALTORS

Open House, Sat. 2:00 - 4:00 p.m.
SEA VIEWS—2034 CASA MARCIA
Owner says SELL (buy before house prices go up). Large deluxe home. Gordon Head area. Five bedrooms, 3 bathrooms, oak floors throughout, very large LR with w-w, costly fireplace, spacious DR with sliding glass doors to huge balcony over double carport, large impressive entrance, bright cheery rec room. MUST BE SOLD! Asking $77,900. Very good value in prime area. MLS.
WIN DOUGLAS
385-7761 24 Hours 385-7451 Res.

D. F. HANLEY AGENCIES
Phone 388-4294 or 385-7761
D F Hanley Agencies Ltd.

Top U.S. mediator takes over NFL dispute

WASHINGTON (AP) — Striking National Football League players and owners of the 26 NFL teams agreed Friday to resume bargaining next week under the supervision of the top federal mediator, W. J. Usery, Jr.

Usery, director of the federal mediation and conciliation service, said he would take personal charge of the talks. He said the nearly month-long dispute "is threatening to cause severe disruptions in the negotiators."

Usery asked the striking players to meet him Monday, and asked Theodore Kheel, lawyer for the league owners, to meet him Tuesday. Negotiations between the two parties would resume Tuesday afternoon, following the Kheel-Usery meeting, it was learned Friday.

In telegrams sent Friday, Usery said: "A continuation of this conflict can only bring hardship to the parties directly involved and to those who are caught in the middle, including the communities in which professional football has become an important economic factor.

"The best interest of the players, the owners, managers, and stockholders, and the thousands of employees and operators on ancillary service industries whose income depend upon an uninterrupted season will be best served through the negotiation of a mutually acceptable agreement of the remaining issues."

The players' association called the strike. Several unsuccessful attempts have been made since then to resolve the dispute.

There have been no talks since last weekend, when the owners broke off negotiations with the players' representatives and the mediators.

The owners have made some movement — $4 million worth, by their account — on many items in the dispute, but the primary block continues to be the so-called freedom demands of the players. These include elimination of the waiver and option clauses and fines as punishment for routine infractions.

Usery said he has asked the negotiators to come to his office Monday "fully prepared to enter into good faith collective bargaining, with the expectation of reaching a fair and equitable agreement."

It could not be learned whether any breakthrough in the stalled positions of both sides had been reached. However, the presence of Usery indicates new urgency to the talks.

Resumption of the talks comes as the NFL teams move forward with their exhibition season without most striking players, although there has been a stronger movement on the part of veterans to cross picket lines in recent days.

Colwood seniors triumph

Royal Colwood seniors won the top awards at the 30th annual Vancouver Island Seniors Golf Association tournament, which ended at Royal Colwood Golf and Country Club Friday.

Gordon Millin fired a 36-hole total 152 to win low-gross honors and clubmate Don McCormick shot a net 142 for low-net honors.

Another Royal Colwood member, Ed Laubman, won the "AA" division for 75-year-olds and over with a net 147, while Ken Adams of Glen Meadows shot a net 144 to take the 70-74 "A" division.

George Kulai of Gorge Vale shot a net 146 to win the 65-69 "B" division and Lou Sargent of Gorge Vale won the 60-64 "C" division with a net 145.

Bob Cunningham of Nanaimo won the 55-59 "D" division with a net 144.

Gorge Vale scored a net 592 to win the George Straith team trophy. Royal Colwood and Nanaimo tied for second at 597.

A total of 152 golfers took part in the two-day tournament which started Thursday at Glen Meadows Golf Club.

Junior champs ready for world finals

Victoria city champions Sydney Thomson of Royal Colwood and Jim Rutledge of Uplands polish up the finer points of their game Friday in preparation for next week's world junior golf championships in San Diego. Miss Thomson, winner of the PNGA junior women's crown earlier this month, won the B.C. junior women's championship this week in Squamish. Rutledge, 14, is the youngest-ever city junior men's champion. The world championships are scheduled Aug. 1-3. (Alex Barta photos)

Wilkinson on target as Esks top 'Riders

EDMONTON (CP) — Tom Wilkinson fired four touchdown passes Friday to pilot Edmonton Eskimos to a 31-7 victory over Saskatchewan Roughriders in the opening Western Football Conference game of the season for both clubs.

A capacity crowd of 21,456 at rain-swept Clarke Stadium watched the Eskimos open defence of their WFC title in convincing style over the Roughriders, second-place finishers last season. The veteran quarterback threw touchdown passes of seven and 10 yards to Don Warrington, a 15-yarder to speedy Larry Highbaugh and a 25-yard pass to Garry Lefebvre.

Dave Cutler made the four converts and added a 30-yard field goal.

Saskatchewan's only touchdown came with 39 seconds left in the game on a seven-yard pass from backup-quarterback Randy Mattingly to Steve Mazurak.

Mattingly replaced starting quarterback Ron Lancaster late in the game after Lancaster was frustrated in attempts to mount an attack.

Roughriders, contained by Edmonton's sturdy defence, spent most of the night in their own territory.

Lancaster ran into early trouble when a first-quarter pass was intercepted by John Farlinger, leading to Cutler's field goal.

Lancaster appeared to be returning to form early in the second half when he marched the Roughriders from their eight to the Edmonton 45. But the Roughriders were forced to punt and the snap by Tim Roth went wild. Edmonton took over at the Saskatchewan 37.

Wilkinson then found Highbaugh all alone in the end zone for the final Edmonton touchdown.

Bruce Lemmerman, slated to share the quarterbacking duties with Wilkinson this year, took over in the fourth quarter but was hampered by the steady rain.

Most of Saskatchewan's problems on the line were attributed to the retirement of Clyde Brock and the absence of Jack Abendschan, sidelined with a knee injury.

Their replacements, Albert Walker and Jim Hopson were no match for the Edmonton front four of Leroy Jones, Bruce Smith, John Lagrone and Ron Estay.

Wilkinson completed 13 of 14 passes for 142 yards, while Lancaster was good on nine of 19 attempts for 135.

Edmonton's Roy Bell was the leading rusher with 60 yards on 21 carries and teammate Calvin Harrell, who sat out the second half after suffering an apparent ankle injury in the second quarter, had 35 yards on seven carries.

Pete Watson ran seven times for 29 yards for Saskatchewan and veteran fullback George Reed was held to 19 yards on 11 carries.

Sask.		Edm.
16	first downs	21
65	yards rushing	141
200	yards passing	157
208	net offence	298
13-23	passes made-tried	14-17
0	interceptions	2
9-34.6	punts-average	7-41.3
1-0	fumbles-lost	1-1
6-20	penalties-yards	9-58

Net offence is yards passing plus yards rushing, minus team losses.

★ ★ ★

First Quarter

1. Edmonton, field goal, Cutler from 30 yards, 4:52.
2. Edmonton, touchdown, Lefebvre, 25-yard pass from Wilkinson, Cutler convert, 11:23.

Second quarter

3. Edmonton, touchdown, Warrington, seven-yard pass from Wilkinson, Cutler convert, 1:52.
4. Edmonton, touchdown, Warrington, 10-yard pass from Wilkinson, Cutler convert, 8:58.

Third quarter

5. Edmonton, touchdown, Highbaugh, 15-yard pass from Wilkinson, Cutler convert, 10:32.

Fourth quarter

6. Saskatchewan, touchdown, Mazurak, seven-yard pass from Mattingly, Berg convert, 14:21.

Score by periods:					
Saskatchewan	0	0	0	7	—7
Edmonton	10	14	7	0	—31

Gordon Head moves along

Ken McFarlane and Dale Peltier combined their pitching talents Friday night, helping Gordon Head advance in the District Little League baseball playoffs.

McFarlane gave up only two hits in five and a half innings and Peltier was perfect in relief as Gordon Head edged Beacon Hill, 5-3, at Allenby Park.

Gordon Head will meet Lake Hill in a semi-final game today at 6:30 p.m.

Undefeated Esquimalt-Vic West will play the semi-final winner at 2 p.m. Sunday.

McFarlane struck out 10 and allowed three walks before being relieved with one out in the sixth inning. Beacon Hill had rallied in the sixth, when Dallas Moen hit a two-run triple and then scored on the throw to the plate. But Peltier came on to get the last two batters on strikeouts.

Beacon Hill	000 003—	3	2
Gordon Head	014 00x—	5	8

Beamer Forslund, Marty Hall (3) and Peter Johnson; Ken McFarlane, Dale Peltier (6) and Doug White, Graham Rumley (5). Home run: Gordon Head — John Langen.

The Original Knight
SOLUNAR TABLES
When To Fish Or Hunt

According to the Solunar Tables calculated for this area, the best times for hunting and fishing for the next 48 hours will be as follows (Times shown are Pacific Daylight Times):

Minor	Major	Minor	Major
A.M.		P.M.	
TODAY			
12:10	6:50	12:40	7:15
TOMORROW			
12:55	7:35	1:30	8:00

Major periods, lasting 1½ to 2 hours, dark type.
Minor periods, shorter in duration, light type.

Gaylord stuck in losing streak

In less than three weeks, Gaylord Perry has gone from a pitcher seeking a record-tying 16th straight win to a three-time loser.

Perry lost his third straight game, Friday, when Baltimore Orioles rallied for a 9-6 American League win over the Indians in an 11-inning contest at Cleveland.

The big right-hander, who opened for the American League in the all-star baseball game this week, started his slump July 8 when Oakland Athletics scored a 4-3 win in 10 innings.

Since then, Perry has lost 3-2 to the Athletics and pitched to no decision in a 6-5 loss to Minnesota Twins.

On Friday, he was carrying a 5-2 lead into the ninth inning when Baltimore erupted for three runs, Paul Blair sending the game into extra innings with a two-run homer.

Rich Coggins doubled across two runs in the 11th inning and Perry was lifted after Tommie Davis cracked another two-run home run.

But the Indians didn't lose any ground in the East Division as the first-place Boston Red Sox dropped a 1-0 decision to Detroit Tigers.

It was the Tigers' first win in five starts and only their third in 17 games but they're only five games behind the Red Sox.

New York Yankees continued to gain on the leaders and moved to within a game of top spot with a 5-1 win over Milwaukee Brewers.

★ ★ ★

NATIONAL LEAGUE

Eastern Division

	W	L	Pct.	GBL
Philadelphia	50	47	.515	—
St. Louis	48	50	.490	2½
Pittsburgh	47	50	.485	3
Montreal	46	50	.479	3½
Chicago	42	53	.442	7
New York	41	54	.432	8

Western Division

	W	L	Pct.	GBL
Los Angeles	65	35	.650	—
Cincinnati	60	41	.594	5½
Houston	52	48	.520	13
Atlanta	51	49	.510	14
San Francisco	46	55	.455	19½
San Diego	43	59	.422	23

San Francisco 005 000 000 — 5 5 1
Cincinnati 011 020 000 — 4 8 0
Barr 8-5, Sosa (6) and Rudolph; Gullett 12-7, Baney (3), Carroll (7), Borbon (9) and Bench. Home run: Cincinnati—Perez (18th).

New York 002 000 100 — 3 12 0
St. Louis 000 000 000 — 0 4 0
Seaver 7-6 and Grote; McGlothen 12-7, Hrabosky (9) and Simmons. Home run: New York—Milner (14th).

Philadelphia 000 102 211— 7 10 2
Chicago 010 025 20x—10 15 1
Lonborg 12-10, Scarce (6), Hernaiz (6), Watt (8) and Boone; Reuschel 10-7, Frailing (7), Zamora (9) and Swisher. Home runs: Chicago — Grabarkewitz (2nd), Williams (13); Philadelphia — Johnstone (1st).

Pittsburgh 200 000 100—3 7 0
Montreal 000 000 000— 0 5 0
Ellis 6-8, Hernandez (9) and Sanguillen; Blair 5-3 and Foote, Stinson (9). Home run: Pittsburgh — Robertson (10th).

Los Angeles 110 310 001 00— 7 13 0
Houston 203 000 200 01— 8 16 1
Messersmith, Hough (4), Marshall 11-5 (7); Griffin, Cosgrove (4), Forsch 4-3 (7) and M. May. Home runs: Houston. — Cedeno (20th and 21st).

AMERICAN LEAGUE

Eastern Division

	W	L	Pct.	GBL
Boston	51	46	.526	—
Cleveland	50	46	.521	½
New York	50	47	.515	1
Baltimore	50	47	.515	1
Milwaukee	47	50	.485	4
Detroit	46	51	.474	5

Western Division

	W	L	Pct.	GBL
Oakland	57	41	.582	—
Chicago	49	47	.510	7
Kansas City	49	47	.510	7
Texas	50	50	.500	8
Minnesota	47	52	.475	10½
California	39	61	.390	19

Minnesota 020 001 000— 3 7 0
Oakland 000 004 10x— 5 15 0
Blyleven 10-11, Campbell (6), Burgmeier (7) and Roof; Abbott 3-1, Lindblad (7), Fingers (9) and Haney, Hosley (7). Home run: Minnesota — Hisle (15th).

Kansas City 000 000 003— 3 8 2
California 000 010 001— 2 8 1
Busby 14-9 and Healy; Lange, Sells (8), Quintana 0-1 (8), Lockwood (9) and Rodriguez.

Chicago 000 003 021— 6 9 5
Texas 112 301 02x—10 16 1
Kaat 11-7, Moran (4), Pitlock (6), Gossage (7) and Herrmann, Downing (5); Bibby 14-12, Foucault (9) and Sundberg. Home runs: Chicago — May (5th and 6th).

Boston 000 000 000 0— 0 4 1
Detroit 000 000 000 1— 1 3 0
Cleveland 7-9 and Blackwell; Coleman 9-9 and Moses, Lamont (11).

Baltimore 200 000 030 04—9 13 0
Cleveland 014 000 000 00—5 11 0
Cuellar, Jefferson (3), Jackson (9), Johnson 1-1 (10)
Cuellar, Jefferson (3), Jackson (9), Johnson 1-1 (10) and Williams, Etchebarren (11); G. Perry 15-4, Beene (11) and Duncan. Home runs: Baltimore—Grich (16th), Blair (10th), Davis (6th); Cleveland — Ellis (8th).

Milwaukee 001 000 000 — 1 8 1
New York 000 200 12x — 5 12 1
Colborn 6-8 and Porter; Dobson 9-12, Lyle (8) and Munson. Home run: New York — Mason (4th).

Aaron sees red

ATLANTA (AP) — Atlanta Braves' slugger Hank Aaron ended a spirited discussion with an Atlanta sports writer Friday night by smashing a carton of strawberries in the writer's face.

The incident occurred in the Braves' locker room while the team waited out a rain delay of a scheduled game with San Diego Padres.

The writer, Frank Hyland of the Atlanta Journal, said Aaron was miffed over a column Hyland had written in the newspaper's afternoon edition.

"I got a message that Hank wanted to see me," Hyland said later, red stains visible on his shirt, "so I went to the dressing room to see him.

"He told me he had never double-talked anyone, and I told him that he had double-talked the writers in Pittsburgh at the all-star game.

"I reminded him that he had told the writers one thing before the game about wanting the Braves' managing job which went to Clyde King and had said something else on television the same night."

Pitcher Ron Reed and catcher Paul Casanova then separated the two.

Aaron was then reported to have made a comment to the effect that he never wanted to see the writer again, ending the comment by smashing a small carton of strawberries into Hyland's face.

Wings win

Philadelphia Wings downed Toronto Tomahawks 14-10 while Syracuse Stingers trimmed Maryland Arrows 14-6 in National Lacrosse League action Friday.

Former Victoria Shamrock Brian Thompson scored three goals for Toronto and former Victoria junior Jerry Kustaski scored once for Syracuse.

Vicettes blanked

VANCOUVER — Victoria CJVI Vicettes dropped their opening game of the B.C. senior "A" women's softball championships, 2-0, to Vancouver Green and Louie here Friday.

Rosemary Fuller struck out seven and gave up only three hits to the defending Canadian champions, but the Vicettes managed only one hit — a single by Jan Crook — off Colleen Moffat.

Victoria meets Totem Mercury at 10:30 a.m. today at South Memorial Park. Totem lost its opening game in the double-knockout tourney 3-1, to Green and Louie.

Vancouver	001 100 0—2	3	3
Vicettes	000 000 0—0	1	1

Colleen Moffat and Debbie Duke; Rosemary Fuller and Joanne Mick. Home run — Vancouver — Janice Robinson.

League leaders

NATIONAL LEAGUE

	AB	R	H	Pct.
Garr, Atl.	416	58	149	.358
Zisk, Pgh.	317	47	103	.325
Smith, SL	310	44	100	.323
Cash, Pha.	399	61	126	.316
Schmidt, Pha.	323	63	102	.316
Brock, SL	357	62	112	.314
Garvey, LA	386	58	121	.313
Geronimo, Cin.	249	42	78	.313
Buckner, LA	339	43	106	.313
Gross, Hou.	332	54	102	.307
Maddox, SF	358	58	110	.307

Home runs: Wynn, Los Angeles 22; Schmidt, 19; Cedeno, Houston 19.

Runs batted in: Cedeno, 75; Wynn, 71.

Pitching 9 decisions: Messersmith, Los Angeles 11-2; John, Los Angeles, 13-3.

AMERICAN LEAGUE

	AB	R	H	Pct.
Carew, Min.	377	56	144	.382
Yastrzemski, Bos.	320	62	108	.338
Hargrove, Tex.	253	33	76	.326
Randle, Tex.	298	41	97	.326
Orta, Chi.	265	44	85	.321
Jackson, Oak.	299	55	95	.318
Hendrick, Cle.	332	49	104	.313
Braun, Min.	293	34	91	.311
Petrocelli, Bos.	278	39	86	.309
Stanton, Cal.	251	33	77	.307

Home runs: Allen, Chicago 26; Mayberry Kansas City, 19.

Runs batted in: Burroughs, Texas 73; Allen 70.

Pitching 9 decisions: G. Perry, Cleveland 15-3; Sprague, Milwaukee, 7-2.

Thursday games included.

Seaboard rally shatters Mike's

	W	L	Pct.	GBL
Century Inn	17	7	.708	—
Seaboard Constr.	18	9	.667	½
Port Angeles	16	10	.615	2
Sooke Merchants	15	12	.556	3½
Mike's Sports	13	15	.464	6
Royal Oak	12	15	.444	6½
Labatts	3	26	.103	16

Next games: Today — Port Angeles vs. Sooke, doubleheader at Sooke.

Seaboard Construction dimmed the playoff hopes of Mike's Sports Shop with a comeback, 4-1, Stuffy McGinnis Men's Softball League victory at Heywood Park Friday.

Ken Heggedal appeared to have everything under control with two out in the sixth inning, when Seaboard broke loose with a pair of singles and a home run.

Prior to the sixth inning, Heggedal had allowed only two hits and three baserunners. But after a walk to Glen Bullen, Paul Morrison singled, Bob Lowe hit a two-run single and Glen Kilduff blasted a two-run home run.

The loss dropped Mike's six games behind first-place Century Inn and two and a half games behind fourth-place Sooke Merchants.

Mike's	000 001 0—1	5	2
Seaboard	000 004 x—4	5	1

Ken Heggedal (2-3), Mel Nelson (6) and Barry Granger, Bob Butterworth (5); Barry Wilkin (10-4) and Wayne King.

Pacific Junior "A"
LACROSSE
SUNDAY, 7:30 P.M.
Esquimalt Sports Centre
VICTORIA McDONALDS
vs.
RICHMOND ROADRUNNERS
Adults $1.50. Others $1.00
JIMMY BRYANT NIGHT
O.A.P.'s Complimentary Event No. 23

Sport Today

TRACK AND FIELD

11 a.m. — Start of eliminations in the B.C. Junior Olympic Track and Field Meet. Finals start at 2 p.m., Centennial Stadium.

SOFTBALL

1 and 3 p.m. — Stuffy McGinnis Men's League, doubleheader: Port Angeles Telecable, vs. Sooke Merchants, Sooke Park.

CRICKET

1:30 p.m. — District Association, first-round Knockout Cup matches: Alcos vs. Nanaimo, Windsor Park; Incogs vs. Oak Bay, St. Michael's University School; Castaways vs. Cowichan, Beacon Hill Park.

BASEBALL

2 p.m. — Opening game of the B.C. Senior Babe Ruth League tournament, Mid-Island vs. North Vancouver. Nanaimo vs. Selkirk Selects at 6 p.m. and Victoria Firefighters vs. Vancouver at 8:30 p.m., Royal Athletic Park.

3 and 6:30 p.m. — Continuation of Carnarvon Pony League "Rookie" tournament, Carnarvon Park.

6:30 p.m. — Continuation of District Little League tournament, Allenby Park.

MOTOR SPORT

7 p.m. —Time trials for Roy White Memorial stock car feature and claimer program, Western Speedway.

LACROSSE

8:30 p.m. — Vancouver Island Senior "C" League: Victoria London Boxing Club vs. Port Alberni, Memorial Arena.

Hoop team announced

OTTAWA (CP) — The Canadian Amateur Basketball Association announced Friday the names of its 11-woman team that will compete in an international tournament in Yambol, Bulgaria, Aug. 1-5.

They include: Joyce Douthwright, 24, Riverview, N.B.; Joanne Sargent, 25, Salmon Arm, B.C.; Chris Critelli, 17, St. Catharines, Ont.; Liz Silcott, 23, Montreal; Colleen Dufresne, 21, Dorion, Que.; Kathy Williams, 23, Sudbury, Ont.; Sylvia Sweeney, 17, Montreal; Carol Turney, 19, Chilliwack; Pat Tatham, 25, Waterloo, Ont.; Angie Johnson, 21, Winnipeg and Bev Barnes, 22, Vancouver.

Exhibition Park racing

VANCOUVER — Results of Friday's thoroughbred racing at Exhibition Park:

First Race — $1,850, claiming, three-year-olds, one and one-sixteenth miles.
Canadian Colleen (Carter) $15.70 $7.90 $6.60
Turin Queen (Combs) 20.10 10.00
Native Boy (Olguin) 7.90
Also ran: Regal Leo, Stormy Don, Chief Star, First Contact, Gleam Of Magic, Echoseha, Mr. Matchless. Time 1:50 1-5. Quinella paid $161.80.

Second Race — $2,050, claiming, two-year-olds, six furlongs.
Hard Choice (Salas) $10.00 $5.30 $4.00
Lincoln Lea (Sanchez) 10.00 4.80
Scorpio Rising (Smith) 3.80
Also ran: Apache Boy, Mr. Candyman, Langley Beau, Lean Forward, Jandrew, Tuesday's Song, Duke Road. Time 1:16.

Third Race — $1,750, claiming, three-year-olds, and up, six and one-half furlongs.
Win A Shot (Salas) $18.10 $7.20 $4.60
Satan's Brother (Chabara) 3.80 3.00
Maurice Roy (Cuthbertson) 3.90
Also ran: K Valor, Brennen, Craig's Princess, Dandy Roman, Irish Malt, Coin Money, Shelwood. Time 1:20 1-5.

Fourth Race — $2,400, maiden, three-year-olds, six and one-half furlongs.
Double Joy (Frazier) $8.40 $5.10 $3.40
War Determine (Colangelo) 5.60 3.60
Tow The Line (J. Arnold) 3.50
Also ran: Rockabar, Successful Road, Runnin Chan, Craigara, Bilinguist, Trbio. Time—1:20, Exactor paid $51.60.

Fifth Race — $4,650, claiming, three-year-olds and up, one and one-sixteenth miles.
Hallman (Salas) $8.20 $3.90 $2.70
Lucky Look (Frazier) 3.20 2.40
Coulea Sage (Smith) 3.10
Also ran: Donald's Secret, Cointreau's Prince. Time 1:46 1-5.

Sixth Race — $2,150, claiming, three-year-olds, six and one-half furlongs.
Maralet (Colangelo) $5.60 $3.70 $3.30
Ardmore (J. Arnold) 4.50 3.20
Jewel Treasure (Frazier) 3.00
Also ran: Potent Punch, Alibhai's Feature, Adam Ben Adam, Char de Loma, Charmers Syn, Speedy Cadet, Bow Shan. Time 1:20 4-5. Exactor paid $23.50.

Seventh Race — $2,700, claiming, three-year-olds and up, six and one-half furlongs.
Magic Shadow (Smith) $50.80 $17.60 $7.90
The Seeker (Olguin) 6.00 4.00
German's Shadow (Frazier) 3.10
Also ran: Winnikim, Leveloff's Star, Proud Admiral, Double Circle, Heer's Hope. Time 1:19 4-5.

Eighth Race — $4,000, claiming, three-year-olds and up, six and one-half furlongs.
Wolf Mountain (Sanchez) $18.50 $5.80 $3.20
Tolaquillo (Carter) 3.00 2.30
Flying Pennant (J. Arnold) 3.10
Also ran: Secret Sovereign, Charlescrest, Mr. Hardnose, Ribalier, Prince Scout. Time 1:18 4-5.

Ninth Race — $1,750, claiming, three-year-olds and up, six and one-half furlongs:
PolkaLily (Carter) $13.90 $7.70 $7.00
Scarlett Sky (Olguin) 5.30 4.40
Father's Plum (Walker) 6.40
Also ran: T. E. Pride, Majuka, Magic Clown, Gin Lizzie, Gottawinit, Maker O Magic. Time: 1:20 4-5. Quinella paid $40.10.
Attendance: 9,210, Mutuel handle: $669,393.

TONIGHT

STOCK CARS
60 LAP MAIN
19th Annual
ROY WHITE MEMORIAL
Plus "CLAIMERS"
Time Trials—7 p.m. Racing—8 p.m.
Adults $2.50, Students $2.00, Kids, 6-12, 50c
RAIN DATE — MONDAY, 7 P.M.
WESTERN SPEEDWAY

ARNIE'S ARMY huddles under umbrellas as Arnold Palmer putts out at the end of the second round of Canadian Open play, Friday, at Mississauga. Palmer finished at 140 — even par for 36 holes.

Chi Chi carves up course to capture lead in Open

TORONTO (CP) — Chi Chi Rodriguez shot a course record seven-under-par 63 and took a one-stroke lead in the Canadian Open golf championship, Friday, when par again took a beating.

Rodriguez, a 38-year-old professional tour veteran from Puerto Rico, was nine under par after 36 holes on the 6788-yard, par-70 Mississauga Golf Club course.

He had a one-stroke lead over Larry Ziegler of St. Louis who also fired a 63, in the second round, one stroke better than the previous competitive course record shot by Alvie Thompson in the 1962 Canadian Professional Golfers' Association championship.

"I was coming up to the 15th when I saw the scoreboard with Ziegler in with an eight-under," said Rodriguez. "I knew I had to take another two strokes off at least to catch him."

He did just that, with birdies on the 15th and 16th and then took the lead with another birdie on the 18th.

Rodriguez and Ziegler had eight birdies and one bogey each.

Light rain that soaked the course most of Friday morning did little to dampen the sub-par shooters. In fact, Ziegler thought the rain contributed to the low scoring.

"The rain made the greens a little softer and that meant you could be a little more aggressive. You could hit it right at the pins and it would hold there."

The opening round Thursday saw 30 players with sub-par scores but there were 59 under par in the second round and there were 37 players with under-par totals after 36 holes.

A one-over-par total of 141 or better was required to advance to the last two rounds today and Sunday.

One stroke behind Ziegler was Dick Rhyan, who shot a 66 for 133 and another stroke back was Bobby Nichols with a 67-134.

The big group at 135 — five under par — included Jack Nicklaus, who shot a 65, and Lee Trevino, 69.

First-round leader Ken Still fell from his opening 65 to a 72 and was at 137, along with defending champion Tom Weiskopf who had a second-round 65.

Arnold Palmer dropped back with a 71 for 140.

"I think that's as good a round as I've played since 1964," said Rodriguez.

Rodriguez sank birdie putts of 15, 9, 20 and 25 feet on the front nine but tempered that with a bogey four on the sixth.

He added another birdie on the 13th with a one-foot putt and followed with two more birdies on 15 and 16 before sinking a 15-footer on the 18th.

Ziegler, an avid hockey fan who said he "can't wait until September when training camp opens", capped his round with birdies on the last three holes.

He started with birdies on the second and fifth holes, both with 18-foot putts and then added an eight-footer on the sixth before two-putting on the seventh for his only bogey.

The Canadian contingent of 15 pros and two amateurs were led by Ben Kern of London, Ont., who had a 69 for 140, one stroke inside the cut-off for the final two rounds.

There were 59 players who went through the second round with sub-par scores. Only four of those were Canadians, including Kern.

The other three were Bob Panasiuk of Windsor who had a 68 for 145; Phil Giroux, Montreal, 69—146 and Ken Trowbridge, Toronto, 69—148.

Amateurs Gary Cowan of Kitchener and Nick Weslock of Burlington, Ont. also missed the cut. Cowan shot a 71 for 143 and Weslock a 73 for 148.

At 144 were George Knudson of Toronto with a 72; Ray Huot of Sorel, Que., 71, and Gar Hamilton of Toronto, 72.

With Panasiuk at 145 were Bill Tape of Kitchener, 73, and Dan Halldorson of Brandon, 74. Bobby Breen of Brampton, Ont., shot 72 for 147 and John Morgan of Victoria was among those at 148 after a second-round 74.

★ ★ ★

Chi Chi Rodriguez, U.S.	68-63—131
Larry Ziegler, U.S.	69-63—132
Dick Rhyan, U.S.	67-66—133
Bobby Nichols, U.S.	67-67—134
Jack Nicklaus, U.S.	70-65—135
Lee Trevino, U.S.	66-69—135
Rik Massengale, U.S.	66-69—135
Gary Sanders, U.S.	68-67—135
Billy Ziobro, U.S.	68-67—135
Gary McCord, U.S.	70-65—135
Lionel Hebert, U.S.	69-66—135
John Schlee, U.S.	69-66—135
Ben Crenshaw, U.S.	67-68—135
Mike Hill, U.S.	70-65—135
Dale Douglass, U.S.	71-65—136
Larry Wise, U.S.	69-67—136
Ken Still, U.S.	65-72—137
Sam Dams, U.S.	67-70—137
Joe Porter, U.S.	69-68—137
Tom Weiskopf, U.S.	72-65—137
Gene Littler, U.S.	69-68—137
Don Bies, U.S.	72-65—137
George Johnson, U.S.	70-67—137
Vic Regaldo, Mex.	70-67—137
John Mahaffey, U.S.	70-68—138
Chuck Courtney, U.S.	69-69—138
Tommy Aaron, U.S.	73-65—138
Rae Allen, U.S.	70-68—138
Curtis Sifford, U.S.	70-68—138
Gay Brewer, U.S.	67-71—138
Raymond Floyd, U.S.	71-67—138
Bruce Fleisher, U.S.	71-67—138
Mike Wynn, U.S.	68-71—139
Tom Kite, U.S.	70-69—139
Labron Harris, U.S.	67-72—139
Miller Barber, U.S.	68-71—139
Tom Shaw, U.S.	70-69—139
Br. Crampton, Australia	68-71—139

★ ★ ★

Bob Murphy, U.S.	71-69—140
Rick Rhoads, U.S.	70-70—140
Lanny Wadkins, U.S.	71-69—140
Kermit Zarley, U.S.	72-68—140
Jim Ferriell, U.S.	72-68—140
Bob Payne, U.S.	70-70—140
Don Padgett, U.S.	71-69—140
Bob Eastwood, U.S.	67-73—140
Tim Leslie, U.S.	71-69—140
Bob Stanton, U.S.	72-68—140
Mark Hayes, U.S.	72-68—140
Joe Inman Jr., U.S.	72-68—140
Forrest Fezler, U.S.	70-70—140
Bobby Mitchell, U.S.	71-69—140
Arnold Palmer, U.S.	69-71—140
Ben Kern, London, Ont.	71-69—140
Jim Marshall, U.S.	71-69—140
Andy North, U.S.	70-70—140
Wilf Homeniuk, Winnipeg	71-70—141
OTHER CANADIANS	
x—Gary Cowan	72-71—143
George Knudson	72-72—144
Ray Huot	73-71—144
Gar Hamilton	72-72—144
Bill Tape	72-73—145
Bob Panasiuk	77-68—145
Dan Halldorson	71-74—145
Phil Giroux	77-69—146
Bobby Breen	75-72—147
John Morgan	74-74—148
x—Nick Weslock	75-73—148
Ken Trowbridge	79-69—148
Herb Holzscheiter	75-75—150
Roger Klatt	76-75—151
Dave Garmer	78-82—160

x—Denotes amateur.

HOCKEY NIGHT IN MOSCOW
The second series of Canada vs. U.S.S.R. takes place in Moscow in October. Act fast if you want to be there.
$858.00 Sept. 27 to October 7
Includes return air from Vancouver, 4 game tickets, 10 nights hotel and meals.
TRAVELEYDEN
768 FORT ST. "The Happy Travel Shop" 386-1201

Defending champs favored

Trail will be playing under a different name this year, but the defending B.C. Senior Babe Ruth baseball champions will be the team to beat once again.

Now known as the Selkirk Selects, they will meet up-Island champion Nanaimo in their first game of the playoffs today at 6 p.m. in Royal Athletic Park.

In other opening round games of the seven-team tournament, Mid-Island takes on North Vancouver at 2 p.m. and Victoria Drive of Vancouver meets the Victoria Firefighters at 8:30 p.m.

Trail, the hotbed of minor baseball in the province, dominates the provincial playoffs at all levels. This year already Trail teams have won the 13-year-old Babe Ruth playoffs at Kelowna and the 14-15 year-old Babe Ruth playoffs at Prince George.

Last year's Senior Babe Ruth champions went on to capture the Regional playoffs, but lost out in the Tournament of Champions.

This year the Regional playoffs are being held in Camas, Washington starting August 4 and the Tournament Champions follows at Mattoon, Illinois.

Victoria has yet to win the provincial title in five years of competition, but should be better prepared this year. The all-star team, which includes many returnees from last year, competed in the Senior Amateur League this season and managed to pick up two victories in six games against the older players.

Goalkeeper drought problem for Bakers

Victoria McDonalds, who have a shaky hold on second place in the Pacific Junior "A" Lacrosse League, have goalkeeping problems with a crucial game coming up Sunday at Esquimalt Sports Centre.

McDonalds play host to Richmond Roadrunners in a game starting at 7:30 p.m. with only two points separating second and fourth places, McDonalds are second with 20 points and Surrey Salmonbellies, who have played one more game than Victoria, share third spot with Roadrunners. Surrey meets Richmond tonight.

Coach Bill Munroe of McDonalds has lost the services of both regular netminders and has indicated he will go with Larry Walsh of the Victoria Junior "B" team Sunday.

Denny McLean, who plays for Calgary Centennials of the Western Canada Hockey League has been ordered to hockey school in Terrace and Steve Stunden, the other regular goalkeeper, entered hospital Thursday for a knee operation and will also be lost to McDonalds for the balance of the season.

McDonalds' brightest hope continues to be Kevin Alexander, who leads the league in scoring with 72 goals and 55 assists for 127 points, 20 more than runner-up Kelly McLenaghen of league-champion Burnaby Cablevision. Alexander and McLenaghen both have four games remaining on the regular schedule.

Norm Baker of McDonalds, also out of action because of a split finger, holds down third place in the scoring race with 103 points, including a league-leading 74 assists.

Scoring leaders and all Victoria scoring:

	G	A	Pts
Alexander, Victoria	72	55	127
K. McLenaghen, Burnaby	49	58	107
Baker, Victoria	29	74	103
Musseau, Coquitlam	51	46	97
Holden, Burnaby	40	54	94
Cool, Victoria	27	59	86
Wilson, Burnaby	31	52	83
McColl, Surrey	21	60	81
Matheson, Burnaby	41	39	80
Tasker, Richmond	30	50	80

OTHER VICTORIA

	G	A	Pts
Mike Walsh	29	26	55
Jeevan Dillon	27	17	44
Gordie Neilson	13	25	38
Ken King	16	14	30
Lee Hegan	14	16	30
Curt Robb	9	10	19
Denny McLean	0	15	15
Bill Marechek	5	9	14
Steve Stunden	0	11	11
Rick Hollinshead	6	5	11
Roy Sinden	0	8	8
Barry Hilton	2	5	7
Rick Huddleston	3	3	6

Order limits pickets

CANTON, Ohio (AP) — A restraining order limiting picketing at the exhibition football game between St. Louis Cardinals and Buffalo Bills today was issued Friday.

Judge William Morris of the Stark County court of common pleas issued the order that applies to both the National Football Players Association and the United Auto Workers.

The order forbids picketing during enshrinement ceremonies at the Football Hall of Fame and during a parade. Pickets during the game are limited to eight at each gate, six from the players association and two from the UAW.

Smith sets sights on fifth victory

Al Smith will attempt to make the Roy White Memorial race his fifth feature victory of the stock car season, tonight at Western Speedway.

The 60-lap main event will be worth double points in the driver standings, providing added incentive for Ray Vatcher, who trails the rookie Smith by 264 points.

Smith, who avoided a four-car pile-up to earn his fourth feature victory in the last stock-car event, has 891 points.

Tony Johnson was the 1973 winner of the Roy White Memorial Trophy, which has been competed for since 1956.

STOCKS

Driver	Car	Pts.
Al Smith,	56 Ford	891
Ray Vatcher,	56 Ford	627
Art Reedy,	57 Chev	531
Steve Kennedy,	55 Ford	523
Al Wade,	56 Ford	522
Neil Moore,	60 Comet	494
Gord Hildebrandt,	55 Chev	396
Phil Filipovic,	56 Ford	256
Ralph Warren,	55 Chev	253

CLAIMERS

Gary Madden, 535; Bill Sandwith, 482; Steve Rumsby, 432; Mickey Sophonow, 312; Ray Birtwistle, 310.

MacDonald posts win

VANCOUVER — Vince MacDonald of Victoria snared his second tennis championship in two weeks, Friday, by winning the under-14 singles at the B.C. Junior unranked tournament.

The Racquet Club member downed top-seeded Randy Dingwall of Campbell River 6-3, 6-3 in the final at the Capilano Tennis Club.

MacDonald, who won the under-14 singles event at the B.C. Junior Closed finals the previous week, and Barrey Tanner of Vancouver were later defeated, 6-3, 6-4, by Brad Marr and Steve Mah of Vancouver in the under-18 doubles final.

Carnarvon in final

Carnarvon advanced to the finals of its own tournament with a 10-3 victory over Vancouver Capilano at Carnarvon Park Friday.

Burien of Washington eliminated Triangle from the Pony League Invitational "Rookie" Baseball Tournament by winning Friday's other game, 7-1.

Dave More pitched a five-hitter for Carnarvon and George Christiansen drove in three runs with a pair of doubles.

Today Burien takes on Capilano at 3 p.m. and the winner meets Carnarvon at 6:30 p.m. If Carnarvon loses a final game will be played at 11 a.m. Sunday.

SATURDAY LAST DAY
Ingledew's
TWICE-A-YEAR SALE
FLORSHEIM
MEN'S SHOES
selected Florsheim lines
all were formerly 35.95 to 48.95
$29.95
Selected Lines
TOWN SQUIRE SHOES
Most were 28.95 to 32.95
21.95
Ingledew's
VICTORIA STORE ONLY 749 YATES ST.
sorry, no mail orders! no deposits!

WIN A FAMILY TRIP TO EXPO '74

See the Godfather in person Saturday, July 27
Brian Holley Motors Ltd. FIAT
3319 Douglas at Cloverdale 384-1161, D.L. 2785

BANQUETS
• Wedding Receptions
• Dances — Parties
• Trade Shows
PLAYLAND CLUB
4240 Glanford Ave.
479-7188

Get In On a Good Thing
And Get A Good Deal
RIGHT NOW!
1974 FORD TRUCKS

• Econolines
• Couriers
• 4 x 4's
• Super Cabs
• Crew Cabs
• Club Wagons
• 1-Ton Cab and Chassis
BUDGET YOUR PURCHASE THROUGH FORD MOTOR CREDIT
BUY NOW
Over 50 Ford Trucks To Choose From
1974 FORD F250 PICK UP $4,033.00
Here's an Example:

—360 V8	85.40
—Auxiliary Fuel Tank	95.00
—Power Steering	170.50
—Camper Special Package	173.70
—Radio	87.90
—Auxilliary Fuel Tank	95.40
—Rear Step Bumper	60.90
—(5) 950x16.5, 8 P.R. Tires	137.50
—Freight	245.00
—Preparation and Conditioning	40.00

PAY ONLY $5632.60
PETER POLLEN FORD
YATES at COOK STREET PHONE 384-1144
(Dealer Licence D6830)

Quasar Color TV
SPECIAL PURCHASE—19" PORTABLE COLOR TV

We have just made a special purchase on Quasar's top-of-the-line 19" Color TV. This striking Contemporary portable features a 97% Solid State chassis, plug-in mini circuits throughout and "Instamatic" one-button color tuning. Also, Quasar's Two Year Parts and Labor Guarantee and Colortron's 5-Year Shop Labor Warranty. The color TV you've been waiting for is now the buy of the year!
ONLY $499
$19 DOWN
$19 A MONTH
36 MONTHS
TWO GENERATIONS OF SHEAS SERVING VICTORIA
ONLY COLORTRON OFFERS YOU SO MUCH . . . Only Colortron, Victoria's family TV and STEREO SPECIALISTS OFFER YOU SO MUCH MORE WITH YOUR PURCHASE OF A NEW QUASAR COLOR TV for 1974. We have one of the most modern Quasar service centres on Vancouver Island, personally supervised by Erwin Shea. We also offer a free 3-day home trial — with no obligation — before you buy.
OPEN TUES. TO SAT. 8:30-5:30

ERWIN SHEA Service
COLORTRON TELEVISION LTD.
3180 HARRIET (Just Off Burnside) PHONE 383-9113

STEVE SHEA Sales Manager

EATON'S downtown SUPER SATURDAY SPECIALS

Shop Saturday 9:30 to 5:30 p.m. at Eaton's downtown.
Limited quantities. Look for Not-Advertised Specials, too!
Personal shopping only, please.

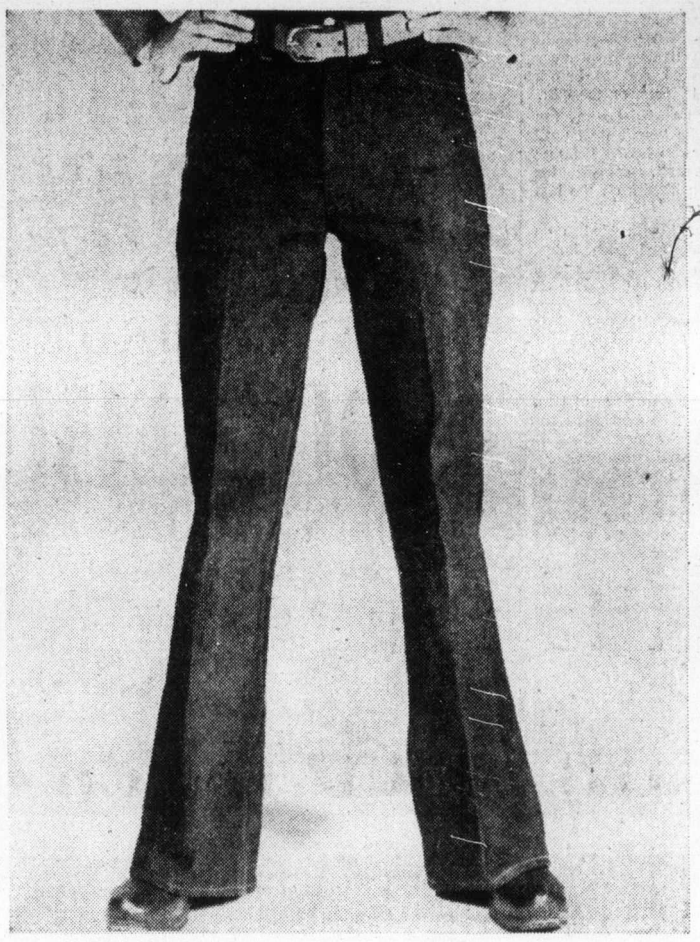

G.W.G. jeans make a girl feel comfy, look great!

G.W.G.'s got a way with jeans. And girls. It all shapes up to great looks and super styling. Bluesy denims, funky flowerings, or try a creamy oatmeal look. And the cotton denim's easiest to care for. You can get them in boot leg or flare leg styles. Sizes 7-16. Get them Saturday, you'll save! **9.99**

Popular Priced Sportswear, Third Floor

Go barefoot happy in light leather mules from Norway

Now you can save on what we call back to earth comfort. Because they're light and loving (to your sole). And you feel as free as barefoot, because they support you with cool cushioned foam soles and light cork wedge heels. Try perforated leather or the soft suede look in white, blue, camel. 6-10. **9.99**

Ladies' Shoes, Floor of Fashion

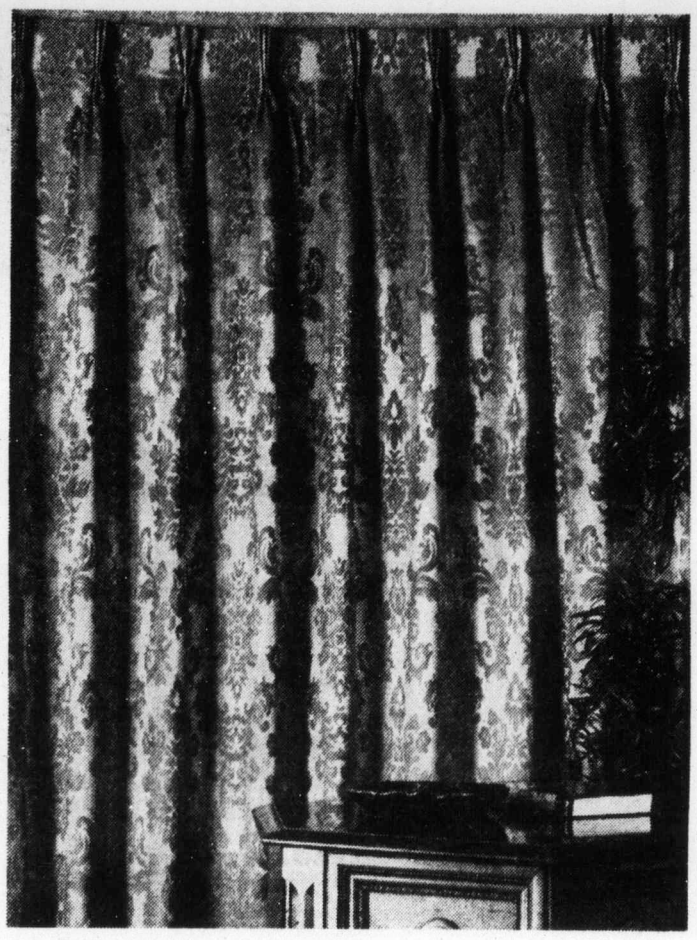

Salina drapes and spreads—yours at special low prices!

Luxurious damask drapes and matching bedspreads add elegance to your decor. Cotton/viscose/acetate drapes, cotton lined, pinch pleat headings, 3" hem, decorator colors. Dry-clean. 50x84" **21.89**; 75"x84", **34.59**; 100"x84" **43.59**; 150"x84" **66.59**
Matching spreads — cotton/viscose/acetate quilted overall with polyester filling, nylon backing. Single, **32.99**; Double, **40.99**; Queen, **49.99**.

Draperies, Second Floor, Home Furnishings Building

Summer dress shirts for good looks at a low price

Smartly styled shirts give you the cool good looks you want. In cotton/polyester that's proved the best for light summer comfort. Long sleeve styles. Choose from plains including navy or brown and handsome prints. Broken sizes, be early Saturday for best choice. **5.99**

Men's Casual Wear, Main Floor

Easy price on men's pants makes the going great!

Going golfing. Going travelling. Going casual anywhere—these are the pants to get. Cool cotton/polyesters wash easy, wear great. And the style features executive cut, flare leg and top pockets. In smart checks that team up easy with all your shirts. Broken sizes. **6.99**

Men's Casual Wear, Main Floor

Save on patio chairs in bright floral canvas

Buy a couple and save. It's the easy way to relax, even where it doesn't look so easy. Like at ballgames, parades, barbecues . . . great for camping. Light chairs fold up into your car trunk. And cotton duck canvas stands up strong against the weather—so they'll last lots of summers. **3.99**

Summer Furniture, Second Floor, Home Furnishings Building

Ladies' Bermudas and short shorts

Breezy cool short looks in stretchy nylon that's machine wash and dry. Shapes up pretty with easy elastic waists, seamed fronts. White, navy, blue or pink. S.M.L. **2.99**

Ladies' Sportswear, Downstairs Budget Store

Pant jackets go with all your styles

Permanent press cotton/polyester cover-ups, so take them travelling! Wide lapels and collars styled in classic red, navy or yellow stripes. 7-8; 15-16. **12.99**

Ladies' Sportswear, Downstairs Budget Store

Your short robe in prettiest prints

For summer mornings at home or travelling—you'll love the cool, lightweight feel of polyester (easy-care too). Button up front with tie belt styling. S.M.L. **15.99**

Lingerie, Floor of Fashion

Girls' summer dresses specially low!

So she's a jeans girl—these pretty summer dresses will turn her head. In favourite fabrics and styles. Priced so low, she can get 2 or 3! Broken 7-14. **6.99** to **11.99**

Girls' Wear, Third Floor

Boys' jackets a great buy here

Nylon for those cool summer and fall days. Stands up great to boys' casual throw-on/off style of dressing. Blue, red. 14-8. **6.98**

Boys' Wear, Third Floor

Save now on sweater and craft yarn!

Think Christmas and stock up now on Teepee sweater/craft yarn. 70% wool, 30% nylon is great for those new bulky sweater looks, scatter rugs and macrame. 4-oz. skein. **79c**

Wools, Third Floor

Sportswear co-ordinates clearing!

Here's your chance to pick up great looks at lowest prices! Pants. Skirts. Jackets. In easy-travelling polyester, light Broken sizes 10 to 18. **1.50** to **24.99**

Sportswear, Floor of Fashion

Bright cotton spreads are care-free!

They're machine wash and dry, need no ironing and come pre-shrunk. Single or double in green, pink, mauve, white or bright orange. Great for children's rooms. **8.99**

Household Linens, Downstairs Budget Store

No-iron Drip dry tablecloths, only

Care-free polyester cloths with synthetic liner are shrink resistant (less than 2%). 60x86 oval or round. 60x104 oblong or 68" round. Cool green, gold or white. **11.89**

Household Linens, Third Floor

Low price on handsome floor lamp!

Shop early, at this price these fine lamps will go fast. Feature brass-tone base with wood break, white parchment drum shade. Takes 50-200-250W Tri-bulb. (Bulb is extra.) **13.99**

Lamps, Main Floor, Home Furnishings Building

Buy popular cane-type table lamp

One of our best-sellers! Handsome cane-type shade comes in yellow, red or brown on black base. Approx. 24" high. With 6" glass globe. Bulb is extra. **17.99**

Lamps, Main Floor, Home Furnishings Building

Save! Luzerne crystal from Germany

Add sparkling new crystal to your dining table with these handsome German imports in 24% lead crystal.

12" Cake Plate	8.99	8" Dessert Plate,	4.99
8" Salad Bowl	5.99	Dessert Nappies, 6 for	10.99

China, Main Floor, Home Furnishings Building

Instant-load Pocket Camera special!

With film, flashcube and flashcube extender. **14.89**
Also Panavue I Light Slide Viewer for 35mm or 126 Color Slides. Uses 2 size C batteries or transformer cord, **5.89**
Rotary Slide Trays for Sawyers' G.A.F., Optima, Strato Slide Projectors. 100 slide capacity. **2.99**

Cameras, Main Floor

2-in-1 special cassette, cleaner

Pre-pack gives you cassette cleaner that removes dirt/dust build-up from tape heads. Plus 60 min. blank cassette for recording music, parties, even lectures! **99c**

Records, Main Floor, Home Furnishings Building

8-track 80-min. blank cassette

Stock up at this low price. Great time to record your own music for summer parties and travelling. Tapes feature low background noise for good playback sound. **1.66**

Records, Main Floor, Home Furnishings Building

Aluminum lawn chairs, easy priced!

Great for sunny days at the beach or in your backyard. Light frame features high-back style that really lets you relax. And now you're saving a lot — buy 2! **9.99**

Summer Furniture, Second Floor, Home Furnishings Building

New big 30-oz. Listerine savings!

Here's the size you need with a growing family. Listerine oral antiseptic mouthwash and gargle helps kill germs on contact, and relieve sore throats due to coughs and colds. **1.48**

Sundries, Main Floor

Fine soaps imported from Germany

A beautiful gift (and why not treat yourself!) Fine quality hand milled soaps from Germany—priced now for savings. Individually wrapped, 3 per box. Box of **3** cakes **2.99**

Cosmetics, Main Floor

Black & Decker 18" electric mower

Twin blade mower with light cast aluminum deck, side discharge and fingertip height adjusters is fast, easy-handling. Double insulated for extra safety. **70.95**

Hardware, Lower Main Floor

Tough shredder gives you big value

Chews, grinds and mulches organic material. With durable 5-h.p. Tecumseh motor, triple cutting action for fine shred. Plus removable wide intake hopper. **179.95**

Hardware, Lower Main Floor

Eaton's Viking 20" gas mower going low!

Features tough Briggs and Stratton motor, sturdy baffled steel deck with side discharge. Fast. Recoil start. Easy-handling ultra-lift austempered steel handle. Model No. 6403. **79.99**

Hardware, Lower Main Floor

Buy double insulated grass trimmer

Save now when you really need it. Light trimmer is easy-handling, weighs only 3 lbs. Comes double insulated for added safety. With built-in cord connector. Model No. 8200. **11.99**

Hardware, Lower Main Floor

Flange diving mask going at special!

High quality compensator mask features tempered glass face-piece. Double flanged edge for perfect fit. Fully adjustable strap. Blue color. Get yours early, limited. **3.49**

Sporting Goods, Dept. 261, Lower Main Floor

Get value on tough rib swim fins

Toughened rib-angle blade cuts through water clean for maximum thrust and power. With soft flexible shoe for extra comfort. Jr. 2-5; Small 6-7; Med. 8-9. Blue. **5.99**

Sporting Goods, Lower Main Floor

REVERSING roles for Christmas in July, Cmdr. Bill Conconi adjusts badges of rank on Cadet Philip Treadgold, 13, of Calgary, youngest and most junior trainee at Esquimalt Sea Cadet Camp.

Zany, maybe, but cadets loved all of it

It seemed a little far out to hear officers and cadets wishing each other "Merry Christmas" on the hottest day of the year but it was in line with other zany happenings Friday at Esquimalt Sea Cadet Camp.

Someone among the 500-odd cadets stationed aboard two destroyer-escorts, Chaudiere and Columbia, tied up at the Colwood jetty of the Canadian Forces Base, Esquimalt, got an idea a week ago and it gathered momentum.

Why not combine a Christmas-in-July celebration with a water festival, it was suggested. July 26 was chosen and dubbed "Christmas plus One '74."

In line with naval custom at Christmas, the commanding officer of the camp, Cmdr. Bill Conconi, Victoria, changed roles with the youngest and most junior cadet aboard, Able Cadet Philip Treadgold, 13, from Calgary.

Conconi doffed his three-ring epaulets for the day and Treadgold assumed them. He also occupied the captain's cabin aboard Chaudiere.

There were all sorts of happenings. Big Christmas trees were hauled aboard and the ship was dressed with flags which spelled out "Merry Xmas."

There were whaler races with boarding parties and water-bag fights, a big barbecue on deck and a marine Santa Claus towed to the ship by water sprites.

The 500 youngsters, from 13 to 17 years of age are from Sea Cadet units in more than 200 Canadian centres, and are here for the summer.

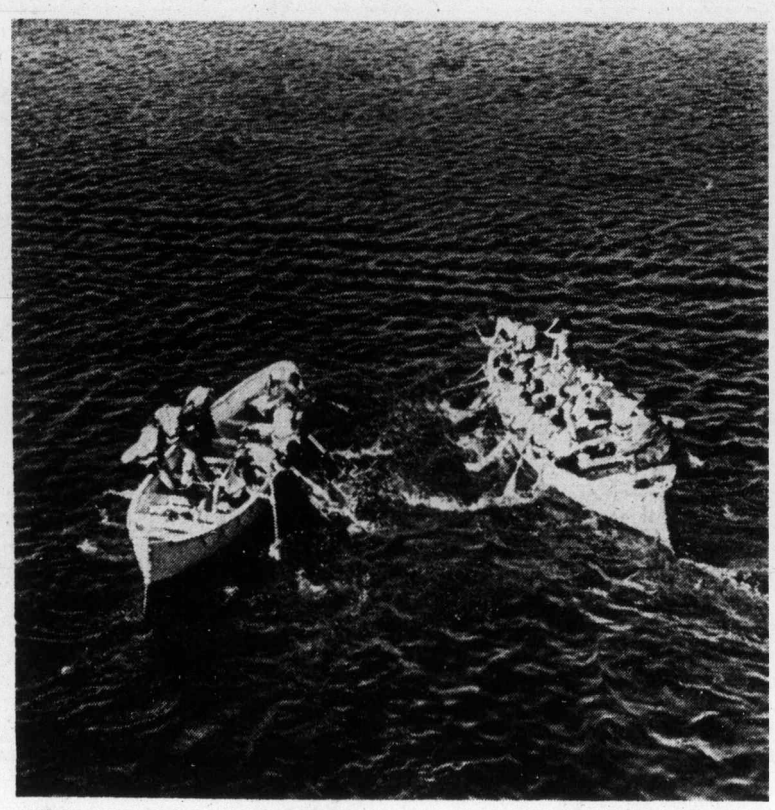

WHALER RACES with a difference. All sorts of hi-jinks were permitted when Sea Cadet divisions raced during Christmas-in-July celebrations.

Watershed won't be opened for years

Future population pressures will open up Greater Victoria's 50-square mile watershed in the Sooke Hills for recreational use but the time is a long way off, according to water commissioner Ron Upward.

Upward said in an interview Friday there have been many bids by sports fishermen and hunters to have the restricted area, which contains five small lakes and Sooke Lake, opened for public use.

"The closed watershed is not a unique idea because Portland, Seattle and Vancouver all have their areas closed," he said.

Upward said that if it were opened now for recreation "the water supply would have to be fully treated for purification," where now it receives only "marginal chlorination."

He said a water treatment plant to ensure a clean fresh water supply for Greater Victoria users would cost about $15 million.

"The watershed is only a pimple as far as recreational areas are concerned on Southern Vancouver Island. We have plenty of beaches, coastline, and freshwater lakes open to the public without opening up the lakes in the watershed as play areas," Upward said.

He said the waterboard serves about 210,000 people and there is an increase of between 6,000 and 7,000 annually.

Upward agreed that at some point in the distant future the population may increase to the point where the watershed property will have to be used for recreation.

A provincial government parks official agreed there was plenty of recreational land on Vancouver Island without opening up the lakes.

Boaters ignored calls for help, couple charges

By PAUL JEUNE
Colonist Reporter

A Victoria man and his wife were stranded Thursday for four hours aboard a disabled, leaking boat in Brentwood Bay — even though several boaters saw their distress signal.

"I can't believe that people can be that oblivious to other people," said Horace Godfrey, 71, of 33 Dock St.

He nursed a bad sunburn Friday as he told of the fishing trip that left him and his wife, Irene, 69, stranded in the midst of a dozen pleasure boats.

"We left Brentwood Bay about 7 a.m. and fished until 10:30," Godfrey said. "It was about that time that the engine quit on us. I got it started, but after it quit the fourth time I couldn't start it again. I've got a slight heart condition."

Godfrey, an experienced boater, tied a white handkerchief to an oar and waved it in an effort to summon help. He then noticed bilge water creeping over the top of the floor boards.

"Not only was the engine broken but we were leaking too. We didn't even have a cup to bail with and we couldn't row anywhere because the oarlock was broken.

"I waved the handkerchief and my wife and I shouted and called, but no one heeded. There were all sorts of boats out. I could see through binoculars that some people had noticed us but no one came."

Godfrey said he finally caught the attention of a small sailboat about 2:30 p.m. and was taken under tow after his 16-foot rental boat had drifted within 50 feet of a rocky shoreline.

"If we had hit the rocks I don't know what would have happened. If the boat overturned and we were dumped into the water I doubt if we would have been around to tell the story. The sudden temperature change would have probably been more than people our age could take."

Nothing was wrong with the engine, said a spokesman for Gilbert's Marina, owner of the boat. He attributed the engine failure to overheating or a vapor lock in the fuel line.

The leak, he said, was minor, being caused by a loose connection in the propellor shaft. He dismissed the broken oarlock by saying: "You can't row the boat anyway, it's too big."

"The thing that upsets me most is that people wouldn't stop to help us even though they saw our distress signal," Godfrey said. "There used to be an unwritten law of the sea that boaters helped other boaters in trouble. I guess it doesn't exist anymore."

"We didn't catch any fish," Godfrey said, "but then we weren't made to pay the boat rental either."

'No difference in resources'

Rescue centre gets more area to cover

Canadian Forces Pacific rescue centre has had an additional 60,000 square miles of the Pacific Ocean added to its area of responsibility, Rear-Admiral John Pickford announced Friday.

The commander of maritime forces Pacific said the change was made following recommendations made at the International Civilian Aviation Organization convention in Hawaii last September.

"It makes no difference in the resources at hand for offshore search and rescue operations," he said, "but it does place the co-ordination of any operation there firmly in the hands of the centre."

The rescue centre's responsibility now extends over approximately 690,000 square miles of land and 265,000 square miles of sea.

□

NANAIMO — Two courses on ceramics for children will be repeated at Malaspina College, a course instructor said Thursday.

Mrs. Della Johnston said the courses for children in different age groups were highly successful and will be repeated next month.

The courses will be open to children in the nine-to-11-year class and in the six-to-eight-year-old class. They will be conducted Aug. 6 to 22, two afternoons a week.

The program is financed through a Local Initiatives Project grant, Mrs. Johnston said.

□

PORT ALBERNI — Guided tours of Horne Lake Caves provincial park near here are being offered this summer by the provincial parks branch and the Vancouver Island Cave Exploration Group.

A statement from the branch said individuals and groups may make an appointment with a spelunker from the exploring group for a tour of the caves, located about six miles northeast of here.

Requests should be made in writing to the branch here on application forms available at most island tourist bureaus and provincial parks.

□

MILL BAY — A loan of $200,000 has been approved by Ottawa under the Winter Capital Projects Fund to be used by the Cowichan Valley Region Board.

The funds will be used to build a recreational complex in Mill Bay. It will have an ice arena and a curling rink, and will also be used for horse shows, fall fairs and other community events.

Total cost of the project will be $1.8 million.

Wallace off to fray with local support

Provincial leader Scott Wallace heads for his meeting with Progressive Conservative brass today with the full support of Greater Victoria Tory organizations behind him.

A press release issued Friday stated the combined Conservative groups fully support Wallace "in his recent exploration activities towards discussing some form of a unity concept for provincial free enterprise parties."

Wallace meets the Conservative executive at 11 a.m. in Vancouver.

Hospital union wins 2 pacts

Union members at two Victoria hospitals have likely ratified new collective agreements negotiated for them by the Hospital Employee's Union, the union's business manager said from Vancouver Friday.

"I presume the contracts were ratified (in a vote held Thursday), because we were able to negotiate exactly what we were told to go after," Jack Gerow said in a telephone interview.

The 175 hospital workers — employees of Glengarry and Mount Tolmie hospitals, both recently bought by the provincial government — were presented with a contract identical to the one HEU has with more than 90 hospitals around the province, he said.

That master agreement will replace old "substandard contracts" negotiated by the Canadian Union of Public Employees for the workers, Gerow said.

CUPE represented the workers until the hospitals were bought by the government, when 87 per cent of the employees voted to leave CUPE and join HEU.

Among the terms of the HEU master agreement:

- A cost-of-living adjustment clause, which is now providing for a five per cent increase in employee's wages over base rates of pay on Dec. 31, 1973. (The provincial master agreement, to which the two Victoria hospitals are now attached, expires Dec. 31, 1975).
- Boosting the base rate of pay for workers from the provincial minimum, $2.25 an hour, to a minimum of $3.91 an hour, before the cost-of-living adjustments.
- A 37½-hour work week.
- Improved holiday benefits, which call for four weeks after one year, five weeks after 16 years and six weeks after 24 years.

3-hour air search leads to airfield

A false alarm Friday started a 3½-hour search by a Canadian Forces rescue helicopter for the origin of an aircraft distress signal.

The signal was pinpointed to the Langley Airfield. A spokesman for Pacific Rescue Centre said the Langley signal was the third false alarm investigated this past week from faulty distress equipment on pleasure planes.

Compulsory electric locater transmitters emit signals from planes in difficulty.

Harvey Miller, a controller at the Pacific Rescue Centre, said some transmitter models can begin signalling after a rough landing or a jar. Some pilots, he added, are not familiar with proper operation of the transmitters.

Fire damages Shell station

MILL BAY — A fire which started with a minor explosion of unknown origin destroyed part of Millstream Shell gas station, on Island Highway at Mill Bay, Friday evening.

Three of six apartment units on the second floor of the building suffered heavy smoke damage. Their tenants were not at home at the time.

There were no injuries. Estimates of the damage were not available.

Station attendant Ronald Kenyon, 17, of Shawnigan Lake, said he heard a bang in the storage room at the back of the bay seconds before the fire started.

"As soon as I saw the flames I ran to the phone but before I could get through to the fire department it got so hot I had to get out of there."

The fire alarm was turned in by a passer-by.

In the storage room there were tires and cans of oil which were destroyed.

Owner of the building, which also houses Millstream Beauty Salon, is Grant Garnett of Mill Bay. The salon was not damaged.

Mill Bay firemen fought the fire for two hours, assisted by Shawnigan Lake fire department.

Victoria boy dies on hike

A 14-year-old Victoria boy, hiking in the wilds 40 miles west of Port Alberni, was killed Thursday when he slipped and fell into an ice crevice.

The boy was with several other youths on an expedition organized by the provincial human resources department. They were accompanied by a 24-year-old youth counsellor, Nancy Fraser.

When the mishap occurred, the others hiked out to a B.C. Hydro substation which alerted police.

The Alberni Valley Rescue Squad reached the scene Friday and got to within 15 feet of the boy's body but were unable to recover it. A further attempt was to be made today.

Police withheld the name of the dead youth pending notification of his next-of-kin.

Goldstream blacked out

A downed primary power line blacked out the Goldstream and Millstream areas for more than an hour late last night and early today, a B.C. Hydro official said. No cause for the incident in the Strandlund Avenue area was known early today, although several loud bangs were reported prior to the blackout.

Stop potato dumping—farmers

Vancouver Island and Lower Mainland potato growers want the federal government to stop inexpensive American potatoes from being dumped in B.C. causing financial hardship to provincial producers.

Geoff Vantreight, Vancouver Island Vegetable Co-op president, who grows 60 acres of potatoes in Saanich, said Friday that potatoes were being shipped to B.C. markets from Washington, Oregon, and California.

He said there are usually about 8,000 tons of potatoes grown on Vancouver Island.

Ed Gilmore, secretary-manager of the B.C. Coast Vegetable Marketing board, said from Vancouver that 10 pounds of potatoes now sell in B.C. for 69 cents compared with $1.70 for 10 pounds a few months ago. He said the board has asked federal Agriculture Minister Eugene Whelan to investigate the situation.

At the beginning of the month, B.C. producers were getting $200 a ton for their produce, but since then wholesalers have been able to buy smaller Washington State potatoes for $105 a ton, said Gilmore.

These potatoes, called strippers, weigh between four to eight ounces and are not popular on the U.S. market.

This has lowered the price paid B.C. growers to $100 a ton below the July, 1972, level, despite a 69 per cent rise in growing costs during the past two years, said Gilmore.

He said U.S. growers can afford to export the stripper potatoes at low prices because they make their profit on the larger 10 to 16-ounce sizes which American buyers favor.

Escort ship stalled by Arctic icepack

Late breakup of the polar ice cap is preventing the icebreaker Camsell from entering Beaufort Sea on her annual summer ship escort work.

"It's a tremendous ice year," Larry Slaght, ministry of transport district manager at Victoria, Camsell's home port, said Friday.

A convoy of Camsell, two hydrographic ships and several tugs has been stalled for 12 days off Point Lay, 220 miles south of Point Barrow, waiting for ice to melt or break up so that it can proceed north and east into the Beaufort Sea, Slaght said.

Normally by July 25 Camsell is off the mouth of the Mackenzie River.

Camsell sailed from Victoria July 3 and arrived at Point Lay July 14 to be confronted by solid ice.

The ships must either wait for the ice pack to melt or be dispersed by strong offshore winds, Slaght explained. So far the winds have been in shore.

Once in the 15 years Camsell has been on northern duty escorting barges and other vessels transporting supplies to defence bases, Eskimo villages, — and now oil exploration sites — she was unable to enter the Beaufort Sea until August.

"This looks like one of the worst years," Slaght said.

Cyclist, 13, slightly hurt

A 13-year-old Sooke cyclist required stitches after being in collision with a car Friday night.

Sooke RCMP said Mark Zaburs, of Glenidle, was injured in an accident at the corner of Kaltasin and Glenidle, Sooke. Driver of the car was Linda Kennedy, 18, of Billings, Victoria.

Women's Clubs resolution

Resource centre asked

VANCOUVER (CP) — The Canadian Federation of Business and Professional Women's Clubs passed a resolution Thursday requesting the federal government to establish a Canadian women resource centre.

The resolution was passed by the federation during the biennial covention held here this week.

The centre, which would be directed by a "qualified woman," would collect information on Canadian women and their activities in national, provincial and municipal affairs. Also included would be directories of women's organizations.

It would also offer a centre for groups to organize exhibits and films related to women's activities.

The centre would be operated out of a $1.2 million fund established by the government to promote international women's year, which has been proclaimed by the United Nations for 1975.

The resolution also urged provincial governments to establish centres for provincial matters.

Fiona Hyslop, chief of conferences for the international women's year secretariat, established under the privy council in April, offered financial assistance to groups organizing special projects related to women during the year.

Mrs. Hyslop told delegates the secretariat would work towards removing barriers to equality in "legislation, rules, regulations and tradition." It would also undertake a media education program to influence attitudes towards equality for women.

She said the aims of the secretariat would be to increase the awareness of women towards career opportunities and increase the number of women in government, business and industrial positions.

—Colonist photo by Alex Barta

50 years in auto club

Automobile membership for more than 50 years was recognized Thursday when Mrs. Margaret Nairn, 1548 Wilmot Place, received an honorary life membership in B.C. Automobile Association. Association director G. C. Parrott made presentation to Mrs. Nairn as Victoria district office manager Ray Elston looks on.

DO YOU WANT TO
BUY!
a
REINELL!
NOW IS THE TIME DURING OUR SUMMER CLEARANCE AT
WORLD OF PLEASURE
Next to the Red Lion Inn

PROTEIN PERMS
For Fine and Difficult Hair
We are now using the new lotions and conditioners for fragile hair. The tremendous success of our business is due to satisfied clients, and our experience on perming fine or difficult hair. We recommend Formidal or Bio Kur conditioners after perming dry hair.
This salon is owned and supervised by Mr. Andrews of London, England (a lifelong hairdresser).
THE
ANNAS TAYLOR BEAUTY SALON
1004 BROAD ST. TELEPHONE 383-6015
(Opp. Eaton's Car Park)

Booming business

LONDON (CP) — Sales of Christie's International, London art auctioneers, last year totalled 40.3 million pounds ($92.7 million) highest in the company's history and 15.1 million pounds higher than in 1972.

Christie's which has branches in New York, Los Angeles, Montreal, Buenos Aires, Sydney, Melbourne, Geneva, Salzburg, Florence, Paris, Dusseldorf and Tokyo, became a public company last year and profits at 2.2 million pounds were almost double the previous year level.

Kennedy rescues family

BOSTON (UPI) — Sen. Edward Kennedy, rescued five persons floating helplessly out to sea off Cape Cod last weekend in a stalled motorboat and small rubber raft.

David Lamkin, a supermarket executive from West Peabody, Mass., said he and his two teenage children and two other persons were "treated like members of the family" after they were pulled soaking wet aboard Kennedy's sloop Curragh.

Lamkin said Ethel Kennedy, widow of the late Senator Robert Kennedy, who was out sailing with her brother-in-law, "treated the girls like a mother. She made them change their water-soaked clothes and gave them clothing."

He said thesenator took off his sweater and gave it to him saying "take off your wet shirt and put this on."

Lamkin said his daughter Randi, 18, and Carol Jenks, a friend, were paddling just offshore on the rubber raft when the wind and waves began to pull them out to sea, Lamkin, his son, Charles, 19, and a friend, Stanton Sacks, 15, went to rescue them in a motorboat but he said the boat was swamped and the motor stalled in the rough water. The Kennedy yacht happened by a short time later.

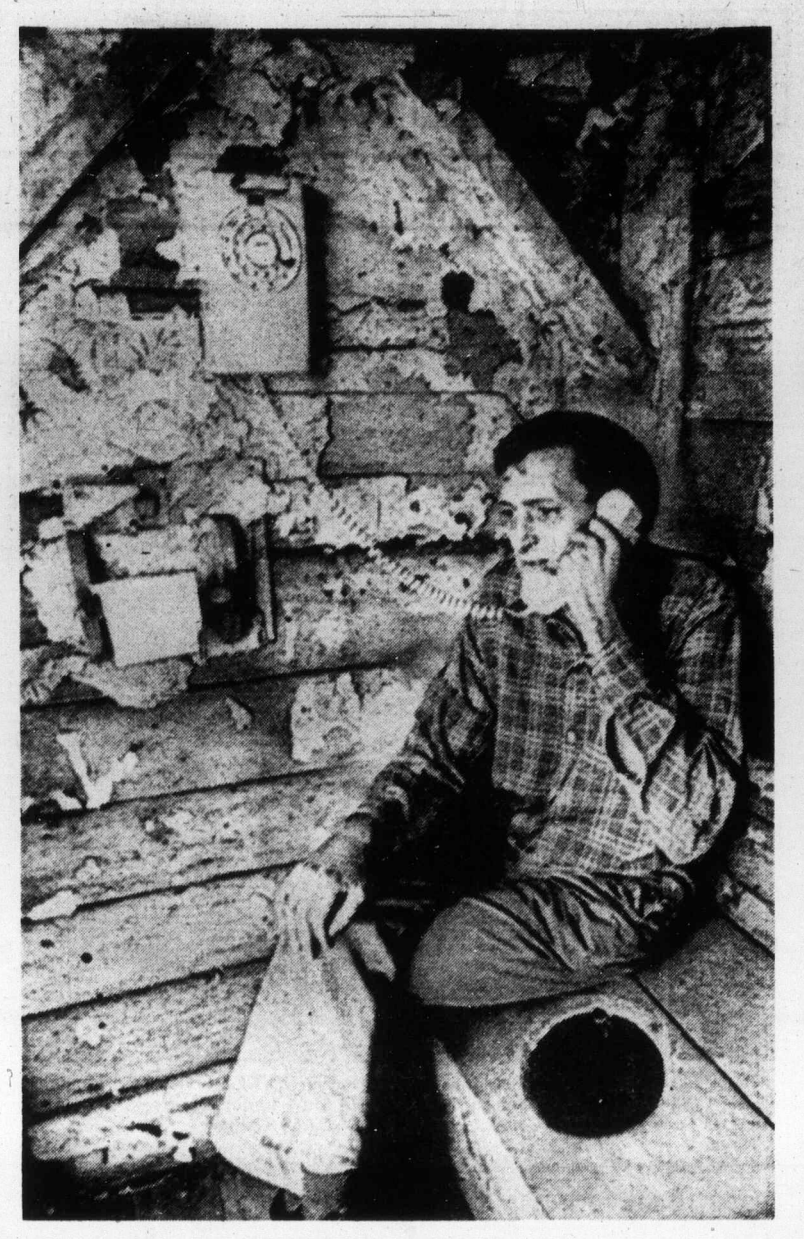

Johnstone on phone perch

Outhouse provides answer to knotty phone problem

HAMILTON (CP) — Bill Johnstone recently won a long battle with the telephone company — but it may not do him much good.

In his fight to get a listing in the Binbrook, Ont., exchange — which places him in the Hamilton calling area — Johnstone had to resort to having his phone installed in his one-holer, several hundred yards from his home.

Although his house is in the Cayuga exchange area, the back of his property is in the Binbrook area.

After a long and fruitless attempt to have the rules bent to give him a Binbrook number, he finally came up with the solution — have the telephone installed in the outhouse — in the Binbrook territory.

Before Bell Canada installed the telephone, however, they extracted a promise that Johnstone wouldn't ask for an in-home extension.

Robert Davey, Bell's Hamilton district manager, didn't know that the telephone was in an outhouse, but suggested Johnstone perhaps wanted a place where he could sit down after his long struggle with the company.

The only problem is, the Johnstone's can't hear the telephone ring over the distance between the back door and the outhouse.

Asked whether he planned to set up regular listening sessions in the outhouse or arrange for calls at specific times, Johnstone shrugged.

"We never thought about that yet."

Montague BRIDGMAN Ltd.
China Crystal Gifts
811 Government St. 383-0821

ann landers

Dear Ann: I just finished reading the letter from the woman who was chewing your ear off about the campaign against smoking. I know how she feels. A few months ago I would have blown my top if anyone had hassled me about smoking two packs a day since I was 14. (I'm 20 now.)

I finally got smart and quit out of the blue. Cold turkey. It's the only way. Any person who says he (or she) enjoys smoking is either lying or crazy. Who can enjoy that rotten taste in the mouth, the stains on the teeth and hands, the holes they burn in things — to say nothing of the cost of the damned habit? People say they enjoy it because they are ashamed to admit they are too weak to quit.

I feel like a million since I gave up those filthy things. It's great to be able to walk up a hill or a flight of steps without turning purple. It's a joy to wake up in the morning and not cough my fool head off.

Try it, you tobacco fiends. You'll like it.—**Lung Power.**

Dear L.: I hope somebody out there DOES try it. Even one less addict polluting the air would be a plus for our side. Thanks for writing.

Dear Ann Landers: I'd like to express my thanks to the woman who wrote that letter explaining why she's having an affair. I've already pasted it on my bathroom mirror. My wife was somewhat puzzled, but I didn't think any explanation was necessary.

There are so many beautiful four-letter words in our language — "love," "kiss," "hold" and "true."

Too bad that so many lovers turn into husbands after they are married. Blame on both sides, perhaps? —**San Francisco Tomcat.**

Dear Tom: If you are one of those husbands who has turned into a lover, I hope you'll consider joint counselling. Your letter sounds like a cry for help — and I'll bet if you asked your wife to meet you halfway, she'd come running. Try it.

THE GOVERNMENT OF
THE PROVINCE OF BRITISH COLUMBIA

SELECT STANDING COMMITTEE ON MUNICIPAL MATTERS

NOTICE OF PUBLIC HEARINGS ON REAL PROPERTY TAXATION

The Legislature has authorized the Select Standing Committee on Municipal Matters to review REAL PROPERTY TAXATION procedures in British Columbia with particular emphasis on making recommendations respecting real property tax legislation necessary to ensure the equitable distribution of real property taxation.

To assist the Committee in this review they wish to hear from individual private citizens, organizations, local governments, etc., who might have suggestions or recommendations with respect to property taxation affecting residential, commercial, industrial, agricultural, urban and rural properties.

Anyone interested in presenting their views are requested to inform the Committee of their intent to do so as soon as possible. They should if at all possible submit a written brief by Friday, August 23rd, 1974.

The Committee will study and review all briefs after which a series of Public Hearings will be held in September 1974 and those persons who have submitted briefs will be given the opportunity to speak to and answer questions on their submission. The Committee will also be prepared to hear verbal presentations at these Hearings.

The dates, times and places of the Public Hearings will be notified in the press early in September.

All correspondence should be addressed to:

Carl Liden, M.L.A., Chairman,
Select Standing Committee on Municipal Matters
The Government of the Province of British Columbia
Parliament Buildings, Victoria, B.C.

Woodward's

On the go.
Feeling pretty.

Off you go with a completely modern dash about you with a hairstyle designed for summer shifting about. A snappy way to get you where you're going, in style . . . feeling fine, looking great!

Drop by today, we're a cut above the rest.

Raymond Salons

WOODWARD'S MAYFAIR, SECOND FLOOR
USE YOUR CHARGE CARD
386-3322

SERVING VANCOUVER ISLAND
Sands
WE CARE
Dedicated to Service
Sensible Prices
SANDS FUNERAL CHAPELS
Your six community Chapels. Independent, Family Owned and Controlled. Sands since 1912.
A DIVISION OF SANDS
INTERNATIONAL FLIGHT CARE
Specializing in shipping to or from anywhere. Call collect.
REMOVAL AND MEMORIAL SERVICE
Covering Vancouver Island
Call Collect
A DIVISION OF SANDS
VICTORIA, 388-5155
SIDNEY, 656-2932
COLWOOD, 478-3821
DUNCAN, 746-5212
NANAIMO, 753-2932
LADYSMITH, 245-2331

Dr. T. M. TIBBETS M.B., B.S., L.M.C.C.
wishes to announce the opening of his
FAMILY PRACTICE
at 200, Medical Arts Building, Pandora Avenue
Telephone 382-3322
Commencing July 29th
(This Practice previously operated by Dr. J. Dickout)

Unisex now 'couples dressing'

TWEEDY sport coat, slack and vest team from Jaymar-Ruby.

By PHYLLIS FELDKAMP
Christian Science Monitor

NEW YORK — The unisex idea is still around only now it is called "couples dressing."

It's a sporty concept for pairs who like to match up in navy pea jackets and gray flannel trousers for casual occasions, and to get into related dinner suits (his would have pants, hers a long wrap skirt) for "do-dress" evenings.

The fashion community evidently sees a future for clothes of this sort. Three designers (Ralph Lauren, Calvin Klein, and Bill Kaiserman of Rafael) whose specialty is creating sportswear for both men and women have just been voted Coty American Fashion Critics' awards for 1974. They will formally receive the honors in October at a Lincoln Centre ceremony that is the American fashion version of Hollywood's Oscar night.

It is possible to make a case for certain likenesses in the new fall styles for men and women if you look at the whole fashion picture. The moods for both sexes are comfortable and easygoing — no pinched-in waists or stiff construction.

Equal attention is paid to all the telling details — such combination of textures or patterns, and the thoughtful head-to-toe composition of an as the right belt, the subtle entire outfit. The hit-or-miss look is out this year for both men and women.

He and she are offered Donegal tweeds, tattersall checks, windowpane plaids, camel hair, corduroy, and trench coats or capes that reverse from flannel or tweed to waterproof poplin. Sweaters in bold geometrics and chessboard checks, in bulky yarns with deep shawl collars, in space-knit stripes, are in for both males and females.

But here the similarities end. The point is reached when you have to say that essentially fall fashions for men and for women are miles apart.

The lines for women have changed radically — going longer, fuller, lighter in weight, and in a new direction i.e., away from the body.

But men's fashions stick to the same silhouette as before. For them, it's the high, tight armhole, the molded waist, and the European-style shirt, also known as the body shirt for the close way it fits.

The answer to "What's new?" at the Men's Fashion Association press weekend recently at Spring Lake, N. J., came down to vests, Norfolk jackets, and wing collars with butterfly black ties for formal dinner wear.

Since vests and belted Norfolk jackets have not exactly been in limbo lately, that leaves wing collars to make the headlines, provided the wing collar gains acceptance. If Vice-President Gerald R. Ford can wear a Gaylord Ravenal Show Boat jacket to his son's wedding, the wing collar with dinner clothes may have a chance at that.

Much was made of the country gentleman look, espoused by MFA's fashion director Chip Tolbert, as "heavily endowed with elegance." Tweedy as a squire tramping the moors with his blackhorn walking stick, it is basically the same Country Gentleman Look MFA touted last year.

COUPLES dressing . . . his and hers pea jackets from Rafael

To have the appearance of a gentleman is, somehow, everything in current men's wear — curious at a time when "lady" is considered an opprobious term. You wouldn't catch a woman's fashion designer calling his new line the Lady Look. He would know that would be an invitation to bankruptcy.

Tom Fallon who showed a handsome collection of leather and leather-trimmed coats and suits he has designed for Cortefiel de Espana, in the garden behind his Greenwich Village house last month, alluded to how well-turned-out a gentleman would be in his designs. So much so that Robert L. Green, Playboy magazine's waspish fashion director, couldn't resist quipping, "Or even if you're common as dirt."

Also, for the would-be gentleman, there are chalk-stripe and pin-stripe suits redolent of Wall Street Bankers (before the Crash, to be sure). The shaped sack coat, modeled along the lines of Brooks Brothers famous three-button No. 1 jacket, carries on, mostly in two-button styles, with flap pockets, either straight or in the angled hacking manner that follows the line of wide lapels.

A second type of suit that continues is the body-fit European which comes with either high-tailored shoulders or softer, slopier shoulders. There are deep vents in black or at the sides of the jacket. This suit is aimed at the young or at the with-it mature man who has kept in shape.

Men's fashion authorities such as Messr.

Men's fashion authorities such as Messrs. Green and Tolbert see the leisure suit going more places this year than ever before. The leisure suit is men's wears equivalent of the women's nonsuit suit. There are endless variations and they could be worn by men whose business lives take them travelling and who are not expected to maintain a conventional image.

One version is the multiple-piece model, that may consist of two complete suits — jacket, vest and trousers — one patterned and one plain. The combinations are diverse and sweater vests in co-ordinated colors will increase them. Other leisure-suit styles have safari jackets, waist-length blousons, or overshirts with trousers, and come in everything from whipcord to denim.

For the man whose fal lbuying will not extend beyond some new shirts and a busi-

For the man whose fall buying will not extend beyond some new shirts and a business suit or two, a three-piece suit with a waistcoat should be considered.

PANTS and shirt jacket from Queen Casuals.

Royal tea and bagels?

London party rounds

LONDON (UPI) — First, tea with Queen Elizabeth at Buckingham Palace. Next, pastrami and American beer at the Widow Applebaum's New York-style delicatessen. London can be like that, and this week it was.

There were 8,000 dressed-to-kill people at tea with the queen, wandering with plenty of elbow room around the 30-acre garden behind the honey-colored palace.

There were 80 Chelsea types at the grand reopening party of the widow's "deli and bagel academy," jammed sardine-tight in black booths beneath sepia pictures of early 1900s "skyscrapers" like the Woodmen of the World building in Omaha, Neb.

Queen Elizabeth's affair was one of her three annual garden parties. Green-and-white marquees flanked the parksized lawn sweeping gently from the colonnaded place to the pink flamingos in her private lake.

The queen and her husband, Prince Philip, worked their separate ways through the fashion-plate multitude toward an enclosure labeled "royal tea tent."

There were 1940s records at the Widow Applebaum's. In one corner of the palace lawn a red-coated band played under a pointed tent. In the other corner of the lawn was another band, in black.

Top-hatted men and sumptuously summer-gowned women explored every cranny of the queen's spacious back garden. Lawns and some flower beds looked dry, but the roses and borders of herbs were at their best. So were the people.

Turbaned sheiks, red-robed bishops and Japanese women in kimonos strolled through the glorious summer sun. Yeomen warders from the Tower of London, the famed "beefeaters" in full dress, cleared paths for the queen with pikes bearing her monogram.

"Oh look at the darling beefeaters," said a proper English lady's voice. "Bless their hearts when they're not being blown up."

The Widow Applebaum's, off fashionable Bond Street, tended more toward junk-stall dresses and open shirts. Everyone ate chopped liver and drank the beer that made Milwaukee famous.

In the palace tea tents there was china tea from gold-rimmed china cups, and thin sliced bread and raspberry tarts. One sat on folding chairs, and one chatted in frightfully civilized tones.

The queen was pleasant and animated in a red silk print dress, pearls at her throat and a diamond flower spray on her left shoulder. She wore a wide-brimmed red straw hat.

The Widow Applebaum wore nothing since, said co-proprietor Derek Robinson, she never did exist. But she throws a good, noisy deli and bagel academy party.

Toronto area's new zoo creates many headaches

TORONTO (CP) — Someone discovered that the Siberian tiger can jump 16 feet, so his 12-foot palisade is being hastily rebuilt.

The Barney, Caroline and Josephine — three young gorillas — turned out to need spoon-feeding with a diet ranging from hamburger stew to salad of chopped oranges, raisins and figs.

Two baby Hamadryas baboons have been turned out by their mothers and have to be bottle-fed every two hours around the clock and kept under heat lamps.

Twenty more new babies have been born to residents of the new Metropolitan Toronto zoo.

Four elephants and a white rhinoceros are still kicking around somewhere at sea as the Aug. 15 deadline for the zoo opening rushes up.

These are only a few of the last-mintue problems confronting officials of the Metropolitan Toronto Zoological Society as it prepares to launch a $26-million operation spread over 710 acres in which to show 5,000 animals from around the world in an environment close to their natural habitats.

Bulldozers are still landscaping the rolling farmloand in a northeast corner of Metro. Artisans are putting together pavilions and moats to make homes for animals from such places as Africa, Indo-Malaya, Eurasia, Australia and North America.

While the last-minute preparations go on — including such things as simulating conditions in an equatorial rain forest — most of the animals are being held in storage in various places within a 30-mile radius, including Toronto's old Riverdale zoo.

Zoo officials hope that about 4,000 will have been moved into their new quarters by Aug. 1, the date when thousands of children will start getting previews of the open-type zoo in advance of the general public.

"The logistics are incredibly complicated," says Walter Gray, development director for the society. "I find it hard to believe myself but our project managers assure us the contractors will be off the site July 31. The last sod will be on and the people will be in next day."

Meanwhile, a few hundred animals are in place aand getting adjusted. Humphrey, the camel, looks lonely in a big unfenced paddock — to be joined by his fellows later — but Clara, the pygmy hippo, is submarining happily through her shaded indoor pool.

The zoo, described by its sponsors as the most advanced in the world, has been financed mainly by a $20-million construction grant from Metro councill and by $6 million raised by the society through the public for the purchase of animals.

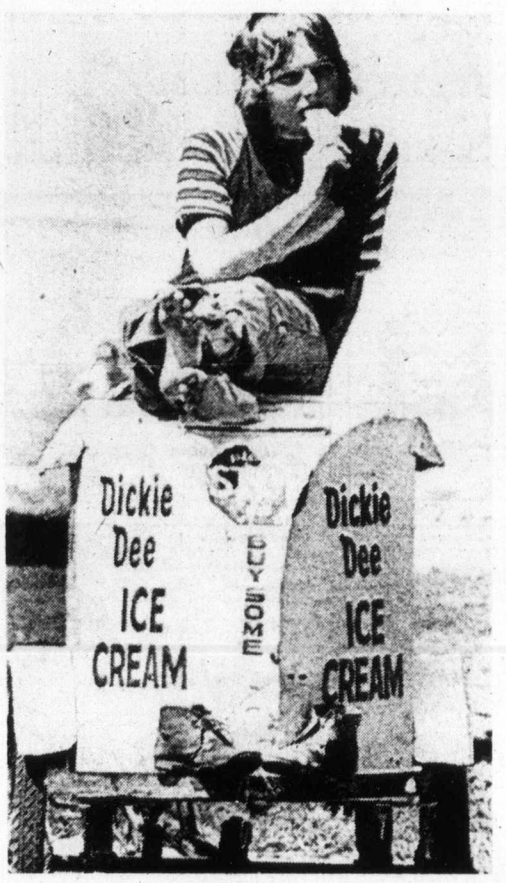

—CP

Eats own profits

Bill Chamaschuk, 13, takes time out from his Vancouver neighborhood rounds to sell ice cream to eat into some of his own profits.

Priest's 'frolic' not liability of churchmen

AUSTIN Tex. (UPI) — A man who charged that a priest acted in a satanic manner to seduce his wife and carry on a six-month affair has lost a court appeal to collect damages from the Dallas Episcopal Diocese.

Dennis Smithgall of Irving, Tex., had filed suit against the priest, David Driver, Bishop Donald Davies and the Dallas Diocese. He said the bishop and the diocese were financially liable for the conduct of the priest.

But the Texas Supreme Court upheld a lower court decision that, "If the servant has turned aside from the master's business to pursue a mission or frolic of his own, he is clearly not engaged in the master's business so as to create liability upon the master for his wrong."

Smithgall contended during the affair, his wife "was not acting in her normal and usual capacity, but was acting under the deranged and sick preaching and satanic advice of priest David Driver, all of which was calculated, preplanned and arranged to separate the (Smithgalls) for the personal gain and benefit of the sexual needs of priest David Driver."

Mrs. Smithgall said she met Driver in a confessional booth at the Church of the Redeemer in Irving and had sexual relations with him at his home and a motel. She said she had helped in church camp activities in order to be alone with the priest.

The affair started in June, 1972 and lasted until Mrs. Smithgall told her husband about it the following December. They reported it to the bishop and Driver resigned his priesthood Feb. 18, 1973.

6 women killed

NEW ORLEANS (UPI) — A car crashed through 20 feet of railing on the world's longest overwater bridge, killing six elderly women and injuring two nuns.

Cleanup bill $2 million

BROCKVILLE, Ont. (CP) — The cost to clean up the 3,500 gallons of oil spilled in the St. Lawrence River near here April 15 was more than $2 million, an Imperial Oil Ltd. spokesman said. The oil was released when the Imperial Sarnia struck a shoal about five miles west of here.

Sham prostitute job a 'bore'

DALLAS (UPI) — An unidentified policewoman who spends her time on the force imitating a prostitute says her assignment is boring.

"I expected it to be a lot of things, but boredom never entered my mind," she said.

The policewoman's job is to sit in bars and wait for men to offer her money for her sexual favors. When he names an amount, she leaves him, and two policemen come on the scene and arrest the man.

"Really, the men are for the most part very average and dull," she said. "It's all those long conversations that are so boring. Believe me, there's nothing glamorous."

She said she has only been offended once, and that was when someone offered her $5.

"My God, my makeup costs more than that," she said.

She said the first man who tried to pick her up talked for 45 minutes.

"I was nervous. I wondered what I was doing wrong. He just talked and talked and talked. Finally, he offered me $50.

"It's a pattern I've found. The men all talk first. Then they feel they know the girl and that somehow justifies what they are doing."

FISHERMAN'S MARKET 478-4522
1606 ISLAND HIGHWAY • OPEN 7 DAYS A WEEK
★ FRESH COOKED Jumbo West Coast Crabs While Quantities Last
★ FRESH PINK SALMON lb. 89¢
★ Fresh Spring and Coho Salmon LB. 1.25
★ JUMBO PRAWNS lb. 1.35
Fresh CRAB and SHRIMP Meat Daily
★ A complete line of Fresh, Frozen and Smoked Fish delivered daily from Sooke. Also, whole Cooked Maritime Lobsters and Tails.

FARMER'S MEAT MARKET
1610 ISLAND HIGHWAY
PHONE 478-1423

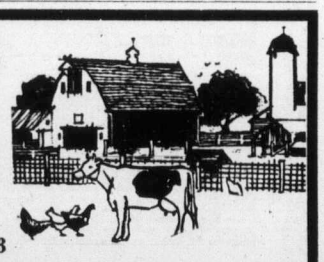

OPEN 7 DAYS WEEK, 9-6
Friday, Saturday, Sunday, July 26, 27, 28 Only
SIDES of BEEF lb. 1.09
HINDS of BEEF lb. 1.49
FRONTS of BEEF lb. 89¢
SIDES of PORK lb. 75¢
Cut, Wrapped and Quick Frozen
McCain's FRENCH FRIES—2-lb. cello 59¢
Washington Grown CORN 10 cobs 1.00
B.C. MUSHROOMS, lb. 89¢
NECTARINES, lb. 39¢
No. 1 Hothouse TOMATOES, lb. 49¢
Come out and see our many specials too numerous to mention.

Urgently Needed
Accommodation
Room and Board, Room and Breakfast
Housekeeping Suites, Furnished Rooms, reasonably priced Small Houses and Duplexes
Suitable for Undergraduate, Graduate Single and Married Students from out of town who will be attending the University of Victoria from September 1, 1974, to April 30, 1975
Contact
Housing Services, University of Victoria
477-6911, Local 392

Loans
Long terms, low payments, but may be repaid anytime without penalty and with interest savings.
Mortgages
Amortized up to 25 years, yet may be repaid anytime after the first year with no penalty and with interest savings. Also means that members can renegotiate the rate and terms after one year if this proves advantageous.
GET COMPLETE DETAILS OF THESE AND OTHER HELPFUL LOAN ADVICE
"VICTORIA PROVINCIAL GOVERNMENT EMPLOYEES CREDIT UNION"
547 Michigan St. 382-5105 (Parliament Bldgs. Area)
710 Broughton Street 385-1437 (Downtown)
Room 224, Glendale Hospital, 382-5105 (Hospital and Vocational School Employees)

POGO

RIP KIRBY

BLONDIE

MARY WORTH

HI and LOIS

KERRY DRAKE

ARCHIE

JUDGE PARKER

LIL ABNER

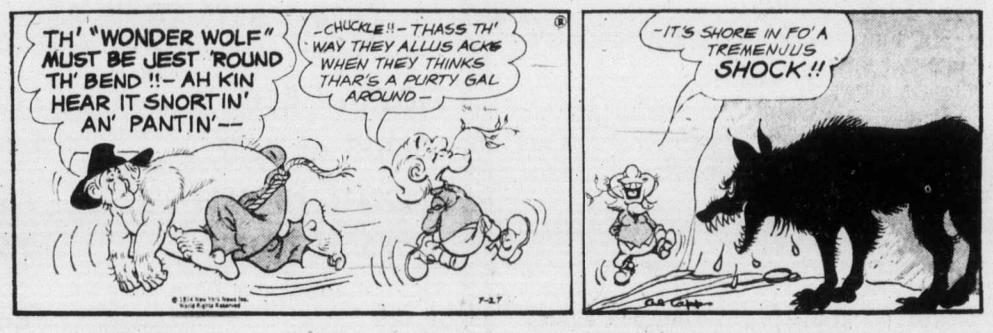

MORGAN

M.V. Chesnut's Garden notes

It doesn't seem to be generally realized that garden beans can be picked and eaten at three different stages in their growth, each stage producing an entirely different flavor.

The usual way, of course, is to pick the pods young, either the green or yellow wax varieties, before they have lost their girlish figures and become bulgy with seeds. The tips and tails are snipped off and the pods steamed or boiled until tender.

In our family, we prefer our freshly picked snap beans served with only salt and pepper and their own delicious buttery juices rather than jazzing up the dish with fancy flavors.

★ ★ ★

As long as the vines are picked over regularly and are never permitted to ripen any mature seeds, they will keep on producing a plentiful supply of succulent snap beans for a period of about three weeks.

The second way is to allow the pods to mature and ripen on the vines, and shell them when dry. The seeds are gathered and stored for winter use in pork-and-beans, Boston baked, chili con carne and similar dishes.

Actually, for the average home gardener, there isn't much point in devoting precious garden space to growing dried beans. The big commercial growers in Texas grow them by the square mile, harvesting them by the ton with completely mechanized equipment.

Because of this, both the white navy beans and the red kidney beans cost less to buy in the stores than it would cost to raise them yourself.

Moreover, the vines produce only one picking this way, for when bean vines succeed in producing ripe, mature seeds, its sole purpose in life is accomplished, and the plant simply packs up and quits.

★ ★ ★

The third way picking and serving beans is not very well known in this country, although quite popular in Europe and is well worth trying.

Your regular snap bean vines are handled in much the same way as we do English broad beans or green limas.

The pods are allowed to swell beyond the ideal snap bean stage to a point where the seeds within the pods are almost fully developed, plump and easily seen from the outside, but before the seeds start to harden and dry.

The pods are picked at this almost-but-not-quite-ripe stage and are shelled just as you would shell peas. I might say this shelling business is extraordinarily tiresome, as the bean pods don't pop open as readily as peas.

★ ★ ★

Beans picked and served at this halfway state are known in France as flageolets and are cooked quite simply, exactly as you would green peas.

The flavor, which is quite different from anything else in the garden, can be enhanced by adding a little finely chopped onion and a dab of butter a few minutes before serving.

You eat these on any occasion when, ordinarily, peas would be served, although in France the flageolet's traditional partner is a leg of lamb or a shoulder of mutton.

Flageolets are so popular in France that special bean varieties have been bred especially for this purpose — varieties such as Chevrier, Chevrier Vert and Roi des Verts.

★ ★ ★

I have never seen these kinds listed in any Canadian or U.S. seed catalogue, and about the nearest thing we have on this continent are Dwarf Horticultural and the Speckled Cranberry varieties.

The French flageolet varieties have pale green seeds a little larger and meatier than ordinary domestic snap beans, but it isn't really necessary to grow special varieties. Any kind of garden bean can be picked in the intermediate stage and served as flageolets.

I am growing the new Italian Bush Romano bean for the first time this year, and we will be taste-testing them in both the snap bean stage and as flageolets.

Jack Smith

Most people at this time of year dream of long sea voyages and idle days at the beach, but I always have a nostalgic longing to go back to summer school.

I spent most of my summer mornings in school, as it was then thought that education was good for children. As a result, my recollections of the long blissful summers are not unmarked with memories of books, and of schoolgirls in their summer dresses.

This year, our vacation already being over, the travel ads that come to our mailbox have gone straight to the wastebasket, with hardly a wistful onceover! But I am still contemplating the possible delights and challenges of a leaflet from San Diego State University, listing its summer extension courses.

I am always attracted to new fields of learning, especially those esoteric little gardens that I have never entered, such as modern dance, Zen, and street songs of the 19th century. Reading college cataglogues is like looking at a sky full of stars; I am thrilled by the unlimited possibilities, but at the same time disheartened by the realization that I can never touch them all.

Still, one of my fantasies is that I will go back to college, collect the credits I am lacking, and graduate, I don't think I can ever be too old to answer that academic roll call at last, and to receive the sheepskin that fate denied me.

As I say, it weas once thought that education was useful, and for a North American boy to enter the real world without a diploma was no more thinkable than for a boy in New Guinea to enter puberty without undergoing the tribal rites of passage.

It was with this unquenchable hope that I looked down the list of summer courses from San Diego State.

First on the list was "Competitive Sport Practicum (Soccer), 2 units. Course will cover principles of play, coaching techniques, laws of the game and playing techniques in lecture and practical sessions."

I was mildly interested. Soccer is one of those gardens I have never entered. Though half the civilized world is savagely devoted to the game, I know almost nothing about it.

Except for glimpses of Italian children kicking a ball in a Roman street, my only experience with soccer occurred one stormy night in Sorrento. We were staying in a small hotel on the bay, looking out through the lightning flashes toward Capri. Because of the storm, the boat was not sailing. It was out of season and we were alone in the little dining room, except for a lonely English widow.

We had a waiter and a bartender, but they rarely gave us a sidelong glance. Their eyes were fixed passionately on the international soccer match emanating from the tiny television screen above the bar. They responded only to our most frantic gestures for attention.

I was annoyed with myself, and still am, for knowing so little about a sport that could so thoroughly seduce an Italian waiter from his table. We might as well have been trying to summon the fellow from a long-postponed act of love.

But I'm not in shape, I'm afraid; for "practical sessions" in soccer. For the same reason I had to Workshop in Dance and Introduction to Competitive Waterskiing, A Photographic Study of Canada appealed to me, especially the field trip to Banff, but it sounded too much like a vacation.

It was the very last item that turned me on: "Wagering as a Leisure Experience (Horseracing), 1 unit. Instruction on planning a trip to the horseraces with consideration for plans before and activities during the races. These include: racing form, program, wagering, food, shopping, proper clothing and other aids. Meetings: 9 a.m.-5:30 p.m. Saturday and Sunday, Aug. 10-11. Fee $26.

Suddenly I was excited, I could pick up a good solid unit for only $26 and two days study. It was the sort of course my wife might prosper from, too. We could pick up a total of two units for the family, and of course, as I pointed out to her, she would be entitled to acquire the proper clothes.

She isn't interested. She says if she's going to get some new clothes, she'd rather go to Banff, I don't care what the feminists say; most women aren't as interested in higher learning as men.

Sydney Harris

When I was in hospital last fall, some over-zealous nurse popped a sleeping-pill into my mouth one night, and I couldn't get to sleep for four hours. My friends laughed skeptically when I told them, but it was true.

Just as true as the fact that, many years ago, when I took my one and only tranquilizer pill, it agitated me so much that I felt like climbing up the wall. Pills evidenty have a reverse effect on people like me. (And like some hyperkinetic children, who are given "pep" pills to calm down their restless activity.)

★ ★ ★

I was glad to be vindicated, in part at least, by a recent report from the "sleep laboratory" at Penn State University, where researchers found that sleeping pills can not only keep people awake but actually bring on chronic insomnia if they are used more than a couple of weeks.

Ten insomniacs were studied in the lab, under normal sleeping conditions. While the pills were fairly effective for a few nights, a comparison group of insomniacs who didn't use drugs slept far longer than those who did.

The pill-poppers awakened scores of times during the night, sleeping only 57 to 74 per cent of the time; the non-takers slept from 78 to 83 per cent of the time.

★ ★ ★

In addition to the "contrary" people like me, who respond to chemicals, there is also the dangerously-ignored fact that most drugs operate under a law of diminishing returns.

In the Penn State experiment it was found that four out of five of the sleeping pills used "showed a marked drop in effectiveness by the second week."

Then, as the pills become less effective, the popper tends to increase the dosage, and finally becomes impervious to any amount that is not fatal. I stopped taking hay-fever shots after a few years in my adolescence because my body became accustomed to the shots, they afforded me less and less relief at the same level of dosage.

★ ★ ★

We are fast becoming a drug-addicted culture, even in something as medically approved as antibiotics, which are administered in more than half the cases simply because the patient imagines they will help, and not because the doctor feels they are called for.

Poor patients are particularly victimized in this respect, requesting and getting expensive "shots" for conditions totally unresponsive to such therapy.

Insomnia, like headaches, is almost always caused by psychological pressures, not by physical malfunctions. Using chemicals to straighten out the mind is as futile as using hypnotism to set a broken leg. But as long as everyone except the patient profits from promiscuous drug-taking, who is to call a halt to this medical lunacy?

Using hypnotism to set a broken leg. But as long as everyone except the patient profits from promiscuous drug-taking, who is to call a halt to this medical lunacy?

Freedom's for the taking

Stuart Rosenberg

What is the real meaning of freedom? True freelom means not only the right to do what you desire, but also the power to do and to be what you wish to do and be.

It is of doubtful use merely to have the freedom to make a trip to Europe, or to attend a university, if you have neither the time, means, or wherewithal to do these things.

So, true freedom is not only the right to do something but, more important, the power and the capacity to do it. And it is the latter — the power and capacity to achieve our desires — that are most of the time very much within our own power.

★ ★ ★

The right to be free may often be ours only by grace of democratic government. But the power to be free, to do what we wish in a personal, individualized attainment, dependent upon the free will and the self-discipline of private people.

No matter how much political freedom one attains, if his own powers are imprisoned within him, he is a very incomplete and unfulfilled individual.

Only when the powers that reside within each man are freely and intelligently released by rational strengths built up through intensive self-discipline can we achieve the ultimate freedom that humanizes men.

★ ★ ★

Here's a little sample of what is meant:

Have you music imprisoned in your fingers but cannot reproduce? Then you are not completely free.

Have you the power to love, to serve, to do good, but find this love imprisoned by selfish emotions and impulses, leading you only to self-centred pursuits? You would like to be generous but your love of money makes you petty, cheap, and parsimonious?

You would like to be forgiving, but your pride makes you relentless, and unceasingly vindictive?

★ ★ ★

You would like to be a true friend but your vanity makes you difficult and demanding?

You would like to be a good parent but are obsessively concerned with your parental power and prerogatives, to disentangle possessiveness and tyranny from parental "devotion?"

You would like to serve your fellow-man, but your consuming pursuit of pleasure takes away your available time?

You would like to be big, but your self-absorption makes you petty, vain and morally dwarfed?

★ ★ ★

Then, if any or all are true of you, you ar a prisoner of your own self, a prisoner to your own weaknesses. You are condemned to continuous in carcerations that stand in the way of your self-release—the emptying out of your ego that stands in the way with the true fulfillments of your freedom.

The right to be free has made men into martyrs, given them the drive to overthrow tryrants, destroy despots, and overwhelm dictators. The power to be free, needs a similar inner devotion, on the part of every single one of us.

★ ★ ★

And that power we have in our own hands. It takes practice, self-restraint, and above all the will to be human. It is a power that no force on earth can confer upon us. It is ours, or nobody's.

PIXies By Wohl

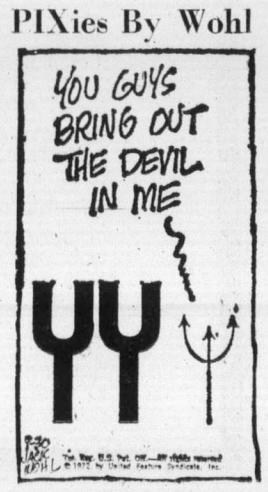

Guest pastor takes church for August

Rev. and Mrs. Howard Kerr will assume the pastoral duties of Glad Tidings Pentecostal Church during August.

For the past two years the guest pastor has been working with renewal campaigns in Canada.

He recently spoke to a joint service of Anglicans, Baptists, Pentecostals and United Church members. He has also been key speaker in recent Roman Catholic meetings.

For more than 10 years he served in Argentina and was pastor at churches in Ottawa, Oshawa and London, Ont.

He will preach at all church services in August and will conduct the prayer and Bible study meetings at 7:30 p.m. Tuesdays.

During his absence from the pulpit Rev. Paul Hawkes, pastor of Glad Tidings, with member Ted Ashby, will attend the 29th biennial general conference of The Pentecostal Assemblies of Canada in Regina from Aug. 22 to 27.

About 500 delegates, representing 800 Pentecostal churches from coast to coast and fraternal delegates from some of the 17 overseas fields of the church, will attend the meeting.

Premier A. E. Blakeney of Saskatchewan will welcome the delegates at the opening meeting in the Regina campus auditorium of the University of Saskatchewan. Three mass meetings will be held in the Saskatchewan Centre of the Arts.

A nationwide Telephone Offerama will be held on the Sunday afternoon of the conference with a target of $175,000 for world missions.

Native-born archbishop first in U.S.

ALBUQUERQUE, N.M. (UPI) — Father Robert Sanchez, 40, who promised to bring youthful vigor to the Catholic church, was consecrated as the first native-born Spanish-American archbishop in the United States.

Thousands of persons thronged to the University of New Mexico sports arena for the colorful ritual in which Father Sanchez became the 10th archbishop of the Archdiocese of Santa Fe.

— Colonist photo by Ian McKain

Martha, Marianne and Jane

It's her job to feed 350 children a day

She is responsible for feeding 350 children a day — one hot meal and milk morning and afternoon.

She started a reading program for the illiterate mothers of the children. She also set up sewing classes for them.

She started a Montessori school. She looks after a program of growing soybeans for a supply of protein. Her latest project is raising silkworms.

She is Marianne Joseph who works with Rev. M. J. Abraham, founder of St. Alphonsus Mission School for boys in Kurseong, Darjeeling, India.

Father Abraham is well-known in Victoria and so is Marianne but this is her first visit to the city. She arrived Wednesday and will be here two weeks.

Travelling with her is Jane Davidson of Bruceville, Ont. She and her late husband supported Father Abraham's school in many ways. Perhaps the most practical was teaching the boys at the mission school how to raise pigs. Davidson who knew all about pigs, went to India with several of his animals and pig-raising was added to the list of educational, money-making projects at the school.

Marianne and Jane will talk about the school and show slides at 8 p.m. Tuesday in St. Andrew's Cathedral activity centre, 1012 Pandora; at 8 p.m. Wednesday in Queen of Peace church hall, 849 Old Esquimalt Road, and at 8 p.m. Thursday in Sacred Heart parish hall, 4040 Nelthorpe.

Among those welcoming Marianne and Jane was Martha Fox who, with her husband, Alan, has been helping Father Abraham's school for 15 years. A group of friends gathe rat the Fox home each month to mend and pack clothing for the school. Mr. and Mrs. J. D. Magee of and Mrs. J. D. Magee of Sacred Heart parish are involved in a similar way, supplying dried food and clothing.

Organists set to play

Six of the events in the three-day regional meeting of Island and mainland members of Royal Canadian College of Organists, Aug. 2 to 4, will be open to the public.

The first will be an organ competition for students, 25 years old and under, in St. John's Anglican Church, Quadra and Mason, at 9:30 a.m. Friday.

Prizes of $200, $100 and $50 are offered and the winners will be heard in recital at 8:30 p.m. the same day in St. John's.

That program will include music for choir and brass ensemble directed by Edward Norman, organist of the church. The instrumentalists will be the brass ensemble from the University of British Columbia.

Provincial carilloneur Herman Bergink will give a concert on the Netherlands Centennial Carillon in Heritage Court at 2:30 p.m. Saturday following a luncheon for the organists in Christ Church Cathedral hall.

At 4 p.m. Saturday the cantor-organist of the Great Church in Purmerend, Holland, will give a recital in Christ Church Cathedral. He is Jan Jongepier, three-time winner of the Haarlem international improvisation competition.

Jongepier will play for a special college service of evensong following this recital, featuring an improvisation on submitted themes. The Cathedral Singers, directed by organist and choirmaster Beal Thomas, will take part in the service.

At 2:30 p.m. Sunday, the last day of the convention, the brass ensemble from UBC will be heard in concert at St. Andrew's Roman Catholic Cathedral.

Edward Norman from St. John's will be soloist in works for organ and brasses.

Registration for the convention will begin at 9 a.m. Saturday in Christ Church Cathedral hall.

At 10 a.m. Dr. Christine Mather of the University of Victoria music department will give a lecture-recital on 16th century wind instruments, viols and harpsichord, assisted by students of the department.

Harmon Lewis, a member of the faculty of the Shawnigan Lake Summer School of the Arts, will be guest speaker at the convention dinner at 8 p.m. Saturday in the Oak Bay Beach Hotel. Lewis, a performer and teacher of organ and harpsichord, is artist in residence at Dalhousie University.

African plight to be outlined

Earlier this year a team of five carpenters from Greater Victoria churches flew to Ethiopia to build a house, a garage-workshop and a mission station classroom in the village of Shoa Ghimeera.

The building team, headed by Ted Blunt, who is confined to a wheelchair, spent six weeks on the project. The men and their churches raised the money for travel, living expenses and the financing of the buildings.

Other team members were Leif Wergeland, Ernie Hunter, Murray Padgett and Frank Florussen.

Paul Balisky, missionary at Shoa Ghimeera, will be in Victoria this Sunday and will speak at all services in Emmanuel Baptist Church — 9:30 a.m., 11 a.m., 7 p.m. and also at the church's drive-in service at the Hillside shopping centre at 8:30 p.m.

Balisky will give a firsthand account of drought conditions in the African country and outline some of the people's needs.

In a recent newsletter Balisky quoted a local governor as asking why the men went all the way to Ethiopia instead of just sending the money.

"Well, for one, thing," was his reply, "the building crew from Victoria inspired all of us with their enthusiasm. They meant much to the whole mission here. And to the Ethiopians they represented love and concern."

Lutheran body has new head

GENEVA (AFP) — The World Lutheran Federation has elected Dr. Carl Mau of the United States as its general secretary in succession to Pastor Andre Appel of France, the federation's headquarters announced this week. Dr. Mau, 52, was previously secretary of the federation's United States committee. The federation groups 55 million members in 91 national churches, mostly in Europe and North America.

CHRISTIAN SCIENCE

First Church of Christ, Scientist

A branch of The Mother Church The First Church of Christ, Scientist, in Boston, Massachusetts
Chambers St. and Pandora Ave.
Elevator Available
SUNDAY SERVICE 9:30 and 11:00 a.m.
Subject
"TRUTH"
Sunday School 9:30-11 a.m.
Testimony Meeting Wed., 8:00 p.m.
FREE PUBLIC READING ROOM AND LENDING LIBRARY 1210 BROAD STREET ALL ARE WELCOME
Christian Science Radio Series
"THE TRUTH THAT HEALS"
Sunday, 8:45 a.m.
CFMS 98.5 mgs. Chan. 12 Cablevision

THE SALVATION ARMY
Citadel Corps—757 Pandora Avenue
Major and Mrs. Ivan McNeilly
9:45 a.m.—Sunday School
11:00 a.m.
Holiness Meeting
7:00 p.m.
Salvation Meeting
Visitors Always Welcome

CHRISTIAN REFORMED
Agnes and Glanford
WORSHIP SERVICES
at 10:30 a.m. and 7:00 p.m.
Minister: Rev. P. W. DeBruyne

NAZARENE
2571 Quadra Street
Rev. Eugene Culbertson Pastor
Sunday Services:
Sunday School—9:45 a.m.
Morning Worship—11:00 a.m.
No 6:00 p.m. service due to family camp at Cowichan River.

KNOX PRESBYTERIAN CHURCH
2964 Richmond Avenue
11:00 a.m.
"GOOD AND EVIL"
Mr. Geo. Sinclair
Nursery and Kindergarten Care
The Rev. A. Beaton, B.A., Minister

TRINITY PRESBYTERIAN CHURCH
at Gorge Shopping Centre
2964 Tillicum Road
Sunday
11:00 a.m.
Rev. James Clarke, M.A., D.D.

CHRISTADELPHIAN
1396 McKenzie Ave.
Sunday School—9:30 a.m.
11:00 a.m.
Breaking of Bread
Lecture D.V.
7:30 p.m.
"IN THE BEGINNING"
A. ORMEROD

BAHA'I
Phone 385-8131

St. Andrew's Presbyterian Church
Downtown — Douglas at Broughton
The Rev. Bruce J. Molloy, M.A., B.D., M.Th.
The Rev. Andrew J. Mowatt, C.D., B.A., B.D., D.D.
11 a.m.—"ELIJAH—I. HIS MESSAGE AND MISSION"
(Special music from Mendelssohn's Elijah)
7 p.m.—"MAKE A FRIEND OF YOUR FEAR"
Dr. A. J. Mowatt at Both Services

Parish of All Saints and St. Columba
View Royal
8:00 a.m.—Holy Communion, St. Columba
10:00 a.m.—Choral Communion, All Saints
Rev. C. E. Lonsdale

VICTORIA ALLIANCE CHURCH
1792 Townley Street — Telephone 592-1821
PASTOR: REV. H. G. CLARK
9:45 a.m.—Sunday School Hour. A class for every age.
11:00 a.m.—WORSHIP
7:00 p.m.—Open Air Service Beacon Hill Park

WORLDWIDE CHURCH OF GOD
Affiliated with Ambassador College and Garner Ted Armstrong
SERVICES SATURDAY, 10:30 A.M.
2750 QUADRA STREET, VICTORIA, B.C.
Minister: Mr. G. Patrickson — Phone 477-4065
Listen to World Tomorrow, Broadcast 10:30 Nightly, CJVI

Vacationers Are Always Welcome as You Are
10:30 a.m. and 7:00 p.m.
with
Dr. Doug Roberts and D. Peterson
Queens avenue Apostolic church
John D. Francis, Pastor 804 Queen's Ave. Phone 477-6070

VICTORIA TRUTH CENTRE
SCIENCE OF THOUGHT
11 a.m.—Speaker: Dr. William Graham
"KEEPING ON TOP"
7:30 p.m.—Speaker: Rev. Charles Glauser
"LIMITLESS VISION"
1201 Fort St. EVERYONE WELCOME

OPEN AIR SERVICE
BEACON HILL PARK
At Bandshell, Sunday, 7 p.m.
(RAIN OR SHINE)
In Charge: Victoria Alliance Church
Speaker: Pastor H. G. Clark
Supported by Ladies' Singing Quintette and vocal and instrumental soloists.
Auspices: Park Services Interdenominational.

TRINITY CHRISTIAN CENTRE
Raynor and Fullerton Just Off Craigflower
The Difference Is Worth the Distance
4 p.m.—Instruction and Study
5 p.m.—Supper and Fellowship
(Bring your own food, drinks provided)
6 p.m.—Thanksgiving and the Lord's Supper
7 p.m.—Harald Bredesen will be ministering

North Douglas Pentecostal Tabernacle
Douglas at Canterbury
Pastor: Rev. Harold Pendray
9:45 a.m.—SUNDAY SCHOOL
11:00 a.m. and 7:15 p.m.
Speaker: David Munk
EVERYONE WELCOME

CHURCH BY THE LAKE
(Elk Lake Baptist)
Pat Bay Highway at Elk Lake
PASTOR: REV. TED FOLLOWS
Morning Worship 10:00 a.m.
Come and Bring the Children

LAMBRICK PARK CHURCH
1790 Feltham Road (off Shelbourne)
SUMMER LECTURE SERIES
Sponsored by REGENT COLLEGE
Evangelical and Biblical College on Campus at University of British Columbia.
• SUNDAY, JULY 28— 11 a.m.: Dr. Richard N. Longenecker, Professor of New Testament, Wycliffe College, Toronto.
• SUNDAY, AUGUST 4— 11 a.m.: Dr. Frank Lake, Director Clinical Theology, Nottingham, England.
• SUNDAY, AUGUST 11— 11 a.m.: Dr. Robert L. F. Boyd, Professor Physics, University of London.
• SUNDAY, AUGUST 18— 11 a.m.: Dr. B. P. Sutherland, Vice-Principal Regent College.

CENTRAL BAPTIST CHURCH
833 PANDORA AVENUE
PASTOR, REV. R. D. HOLMES, B.TH.
"We preach Christ crucified, risen and coming again"
8:45 a.m.—FAMILY WORSHIP SERVICE
Speaker: Mr. Tom McRae
9:45 a.m.—FAMILY BIBLE SCHOOL Class for every age.
11:00 a.m.—"FAITH ON TRIAL"
7:00 p.m.—"SO GREAT SALVATION"
Speaker: Rev. C. P. Vanduzen
"Where Every Visitor is an Honoured Guest"

Emmanuel
BAPTIST CHURCH
2121 Cedar Hill Crossroad
Tel. 592-2418
Pastor: Norman K. Archer, B.D., A.L.B.C.
Lay Minister: Karl Janzen
Youth Minister: Norman Barton, M.A.
Minister of Media: Frank Martens
Guest Speaker for the day:
PAUL BALISKY
Last spring five Victoria carpenters were sent to Ethiopia to build a mission station, school and clinic, to extend the work of Paul Balisky. It is a thrilling story, and this Sunday Paul will be telling it from his perspective.
9:30 A.M.—11:00 A.M.—7:00 P.M.
8:30 p.m.—Victoria's Only
DRIVE-IN CHURCH
(at Hillside Shopping Centre)
Come in your car! Come as you are! Rain or Shine!
Music! Testimonies! Message!

GLAD TIDINGS
PENTECOSTAL CHURCH—842 North Park St.
9:45 A.M.—CHRISTIAN EDUCATION HOUR
PASTOR PAUL HAWKES PREACHES
11 a.m. Out Reach of Love
7 p.m. Secrets of Happiness
KID'S MARK DOWN Vacation Bible School AUGUST 12-16 6:30 P.M.
ASSEMBLY OF GOD — VISITORS WELCOME
Pastors: Rev. Paul Hawkes, B.A., M. Div. David L. Ball, B.A., B. ED.

CITY AND DISTRICT CHURCHES

LUTHERAN

GRACE LUTHERAN CHURCH
1273 Fort St. 383-5256
Lutheran Church in America
(Across from Central Junior High)
10 a.m.—Holy Communion Service
Minister: Rev. Ronald Nelson
"Come, let us worship the Lord!"

LUTHERAN CHURCH OF THE CROSS
Cedar Hill and Cedar Hill Crossroad
Alfred J. C. Johnson, Pastor, 477-3851
10:00 a.m.—Divine Worship Service
11:00 a.m.—Sunday School and Bible Class
The Church Where Families Worship Together.
Evangelical Lutheran Church of Canada (E.L.C.C.—formerly A.L.C.)
Visitors Welcome

HOPE LUTHERAN CHURCH
MISSOURI SYNOD
1924 Carrick Street off Foul Bay
The Rev. L. M. Carlson, Pastor, 592-2308
Sunday School and Bible Class, 9:45 a.m.
Worship Service, 11:00 a.m.
A Church of "The Lutheran Hour" and "This Is the Life"

GOOD SHEPHERD LUTHERAN CHURCH
2815 Cedar Hill Road
Rev. Fred Knebel, Pastor
10 a.m.—English Service
11 a.m.—German Service
11 a.m.—Sunday School

SPIRITUALIST

OPEN DOOR SPIRITUALIST CHURCH
1600 Cook Street
Sunday 7:00 p.m.—Rev. I. Pearson of Vancouver assisted by Rev. G. Corrigan
Wednesday 8:00 p.m.—E. E. Emms, Healing
WELCOME TO THE FRIENDLY CHURCH

SOCIETY OF FRIENDS

SOCIETY OF FRIENDS (Quakers)
MEETING FOR WORSHIP
SUNDAY, 11 A.M.
VISITORS WELCOME
1881 FERN STREET

PSYCHIC SCIENCE

VICTORIA CENTRE OF PSYCHIC SCIENCE
819 Fort Street
Sundays, 11 a.m.
Worship and Social Fellowship
Clairvoyance at every service!
Sunday School—4 to 12 years
Mondays, between 7 and 9 p.m.—Contact Healing
Social and information period.
Every first Wednesday monthly, Tea and Psychic Readings—1:30-3:15 p.m.

EVANGELICAL FREE CHURCH

PARKDALE EVAN. FREE CHURCH
1095 Tolmie Ave. 382-7531
SUNDAY
Sunday School—10:00 a.m.
Morning Worship—11:00 a.m.
Evening Worship 7 p.m.
Pastor, Carl Klassen
479-4431 384-3646

GOSPEL CHAPELS

VICTORIA GOSPEL CHAPEL
935 Pandora Ave.
Sunday, July 28th
9:30 a.m.
Worship and Breaking of Bread
11:15 a.m.
Sunday School, Bible Class and Family Bible Hour
Speaker: Mr. Elie Nessim
7:00 p.m.
Gospel Meeting
Speaker: Mr. Elie Nessim
Wednesday, July 31st
8:00 p.m.
Prayer and Bible Study

UNITARIAN

UNITARIAN CHURCH OF VICTORIA
106 Superior St.
10:30 a.m.—Everyone Welcome
Come as your are. Joe Percival, Chaplain—"Function and Training of the Lay Minister"
1:45 p.m.—Meet at Swartz Bay for Gulf Islands Cruise

christ church cathedral
Quadra at Courtney
2 blocks up from Douglas
8:00 a.m.—Holy Eucharist
9:30 a.m.—Family Eucharist and Holy Baptism
Instruction: The Rev. Winston Halapua, Diocese of Polynesia
11:00 a.m.—Mattins
Sermon: The Rev. Winston Halapua
5:15 p.m.—Family Eucharist
Instruction: The Rev. J. Lancaster
7:30 p.m.—Evensong
Sermon: The Dean
WEEKDAYS
Mattins—9:00 a.m.
Evensong—5:15 p.m.
Holy Eucharist:
Tuesday—11:00 a.m.
Wednesday—11:00 a.m.
Thursday—7:30 a.m.
SUMMER RECITAL
Saturday, Aug. 3, 4 p.m.
Jan Jongepier, organ
Cantor-Organist, The Great Church, Purmerend, Holland

ST. JOHN'S
QUADRA AT MASON
8:00 a.m.—Holy Communion
9:30 a.m.—Family Service
11:00 a.m.—Mattins
Sermon: Rev'd. Peter Switzer
7:30 p.m.—Evensong
Sermon: Mr. David Smith
Thursday 10:30 a.m. Holy Communion

ST. MATTHIAS'
Richardson at Richmond Ave.
Rev. W. E. Greenhalgh, L.Th. Rector
Rev. David Fuller, Assistant
8:00 a.m.—Holy Communion
10:30 a.m.—Mattins, Nursery
Preacher: Rev. David Fuller
Thursday, 10:30 a.m.—Holy Communion

Church of St. George the Martyr
Cadboro Bay Road and Maynard Street
Charles Bishop, Rector
July 28, 1974
8:00 a.m.—Holy Communion
10:30 a.m.—Morning Prayer
Canon Bishop Preaching

ST. LUKE'S
(Corner Cedar Hill and Cedar Hill X Road)
Rector: The Venerable C. E. Wolff
The Church Family Warmly Welcomes Visitors To Victoria To Worship With Them In Their Beautiful and Historic Church, Founded in 1860.
THE SERVICES WILL BE HELD AT:
8:00 a.m.; 11:00 a.m ; and 7:30 p.m.
Preacher For The Day:
THE VENERABLE DAVID POWELL
Rector: Medicine Lodge, Kansas

St. Philip's Church
Neil Street and Eastdowne Road
Rector—Rev. D. Neil Robinson
JULY 28
8:00 a.m.—Holy Communion
10:00 a.m.—Morning Prayer
Preacher: Rev. S. Sinclair San Gabriel, Calif.
7:30 p.m.—All in the Family
Wed. 7:30 p.m.—Holy Communion

ST. ALBAN'S
Ryan and Belmont
8:00 a.m.—Holy Communion
11:00 a.m.—Holy Communion
7:30 p.m.—Evensong
The Rev. F. W. Hayes

FIRST UNITED and FIRST BAPTIST CHURCHES
(Quadra at Balmoral)
Combined Services until Sept. 1
Rev. Hugh M. Hunter
Rev. John A. Watson
Rev. Dr. J. Scott Leith
Mr. Lawrence E. Moon
MORNING WORSHIP
11:00 A.M.
"ROAD MAPS"
Rev. Dr. J. Scott Leith
Soloist: Mrs. Alice Waddell
Nursery facilities available
Special summer program for children
EVENING SERVICE
7:30 P.M.
In the Chapel
Combined Service with Metropolitan United Church
"THE CHARACTERISTICS OF A CHRISTIAN IN TODAY'S WORLD"
Rev. Hugh M. Hunter
(an open discussion)
Organist and Choir Director: Mr. John E. Tunstall

METROPOLITAN UNITED CHURCH
Pandora at Quadra Street
FOR A CLOSER WALK WITH GOD
Ministers:
Rev. A. E. King, B.A., D.D.
Rev. E. L. Butler, B.A., S.T.M.
11:00 a.m.
"SEEKERS—UNASHAMED"
Rev. E. W. MacQuarrie, M.A., B.D.
Soloist: Richard Margison
7:30 p.m.
Worshipping with First United
Quadra at Balmoral
11 a.m.
Creche and Nursery open

CENTENNIAL UNITED CHURCH
Gorge Road at David Street
(Opp. Colony Inn)
Minister—Rev. John Travis
9:30 a.m.
EARLY STARTERS' SERVICE
11 a.m.
"BEHIND THE MASKS"
BAPTISMS
GUEST SOLOISTS BOTH SERVICES
Mrs. DAWN BENOIT
Mr. JACK BAINES
Come In Your Holiday Clothes, But Come!
Organist:
Ian R. Westmacott, A.R.C.T.

ST. AIDAN'S UNITED CHURCH
Richmond at Cedar Hill X Road
Ministers: Rev. J. Rae Allan
Rev. Clare Holmes
Music Director:
Mrs. Vera Barclay
Organist: Henry Pluym
11:00 a.m.
"MORNING WORSHIP"
Rev. Clare A. Holmes
Nursery Provided

Oak Bay United
Mitchell and Granite
Minister: W. Van Druten
11:00 a.m. Worship
Speaker:
Rev. A. I. Higgins, B.A. M.D.
Sermon: Life's Alternatives
NURSERY OPEN

FAIRFIELD UNITED CHURCH
Corner of Moss and Fairfield Road
Ministers:
Rev. H. W. Kerley, B.A., B.D., Ph.D.
Organist Ian Beadle, Mus.D.
11:00 a.m.
Rev. H. W. Kerley

PROVINCIAL COURT

A jail term of two months, less than half the usual six-month sentence for being unlawfully at large, was ordered Friday in Victoria Provincial Court for a 19-year-old Sooke area resident who overstayed a funeral leave from jail.

Larry Jeffrey Mutter pleaded guilty before Judge William Ostler to a Saanich charge of being unlawfully at large Wednesday.

Prosecutor Peter Birkett said Mutter, serving 11 months for break-in and possession of a narcotic, was allowed out of Wilkinson Road jail from 11 a.m. to 6 p.m. Wednesday for the funeral of a grandmother in Duncan.

Mutter said he returned to the jail by himself at 6 p.m. Thursday, 24 hours later. He said he was unnerved by the occasion — "we were very close" — and got drunk.

When he went to the church and saw the casket, he had to go to a washroom. There, "I passed out" and came to after everyone had gone. He tried to hitch-hike to Victoria but wound up staying with an aunt in Duncan.

Ostler said the B.C. Appeal Court ruled recently that such leave passes "must be respected" and the purpose of Mutter's pass "was to go to the funeral in a proper, respectful manner instead of getting drunk."

However, because of the circumstances, he set a term of two months. It must be served before Mutter can resume his 11-month sentence.

□

"You both have a profound misunderstanding of the expression "sport fishing," Ostler said in the case of two B.C. Interior residents, Thomas Orben Webster of Salmo and Patrick William Callaghan of Fruitvale.

A plea of guilty was entered to a joint charge against them of using a landing net while fishing for trout July 8 in the Jordan River and possession of trout less than eight inches long. Birkett said the two had 25 undersized trout at the time.

Each man was fined $50.

□

Gordon Warren Walter Selnes, 17, of 2306 Cook, was remanded by Ostler to Aug. 15 for a pre-sentence report and sentence after pleading guilty to a charge of a July 14 break-in at Wellburn's Market, 1058 Pandora, where a bagfull of groceries was taken.

Victoria police Constable Douglas Richardson testified Selnes passed up a chance to take cigarettes or more valuable items in the store but "he was only interested in food . . . he was hungry and had no money."

He said Selnes and a younger sister lived in a grimy suite. Their mother was dead and their father left years ago. Ostler asked Richardson to arrange care for the two through the Salvation Army.

□

A suspended sentence and a six-month term of probation were set by Ostler for Wayne Philip Storry, 17, of 2863 Rockwell, who pleaded guilty July 8 to a three-count Victoria theft charge. While walking home from a party early June 22, Storry took a $65 radio from a car parked on Bay, a tape deck and tapes from a car parked on Avebury and tapes from a car parked on Forbes.

Saanich's move in truck tiff

Susan Lazaruk is still waiting to find out if Saanich council will give her and her neighbors a chance to air their grievances at a public hearing, she said Friday.

"We've heard unofficially that they're going to hear us Aug. 13," Mrs. Lazaruk, of 4900 Cordova Bay Road, said in a telephone interview. "But we still haven't heard from municipal hall."

Mrs. Lazaruk and her neighbors asked for the meeting early last week, in a letter to Saanich Mayor Ed Lum and his council to ban heavy equipment and trucks from a three-mile stretch of Cordova Bay Road in front of their homes.

Between 400 and 500 of the trucks use the road every day, she said earlier, causing noise which she and her neighbors fear may cause physical harm to their children.

That noise was measured by the Citizen's Association to Save the Environment in tests conducted in May and June.

In a report to council in early July, C.A.S.E. president Derek Mallard claimed his tests showed there was "little doubt that the Saanich noise bylaw has been flagrantly and repeatedly broken," then went on to call the bylaw itself "decadent".

He called on council to follow an 11-step program designed to eliminate the noise on the roads, after saying excessive noise was a community health hazard.

Among Mallard's recommendations:

● Gravel trucks using Cordova Bay Road as a through route should be rerouted along the Patricia Bay Highway (an alternative also suggested by Mrs. Lazaruk).

● Stricter enforcement of speed limits on municipal roads, particularly as those limits apply to heavy equipment and trucks, should be demanded.

● More stringent enforcement of the municipality's anti-noise bylaw, "until such a time as more effective legislation is produced . . .", should also be demanded.

● Monitoring and enforcement of load limits for heavy trucks, "since truck noise increases according to load . . .", was an immediate necessity.

● Removing "unduly noisy" trucks from service until their noise output is reduced.

● Lowering tax rates for property owners whose land fronts roads used by heavy equipment on a regular basis. Such a reduction should be retroactive for 1974, he said.

Mallard and the group which Mrs. Lazaruk represents also sent council a model anti-noise bylaw, asking aldermen to consider using it as a replacement for the existing municipal legislation.

Both Mallard and Mrs. Lazaruk have asked council for the meeting with council, which municipal clerk Gordon Hayward said Friday still had not, to his knowledge, been arranged.

He said he had written Mrs. Lazaruk Friday, informing her her group's request had been placed on the agenda of the next regular council meeting, slated for Aug. 6, when he expected council to refer the matter to its public works committee.

That committee's next meeting is scheduled for Aug. 13, Hayward added.

Co-op housing called serfdom

The provincial government is encouraging "serfdom" in its promotion of co-op housing projects where families make a down payment and monthly payments without ever owning their homes, Ald. Sam Bawlf said Thursday.

Bawlf said housing schemes based on home-ownership were just as cheap as lease-based co-op schemes for both governments and families — but the province appeared intent on "locking people into peasant status indefinitely."

The city alderman was speaking to reporters following council's regular meeting Thursday and was continuing his attack on the co-op concept voiced earlier this week.

Bawlf said that self-betterment and property ownership provided the framework for the emergence of modern democracy. Landless peasantry, he noted, was a medieval concept.

In housing matters that surfaced at the meeting, council voted to lift earlier size restrictions for the conversion of older homes (built before 1931) to multiple dwelling use.

Council also voted to re-consider down-zoning 24 lots on some five-acres at Cedar Hill and Ryan from single-family to duplex use in view of the current housing shortage. The Ryan Street subdivision is the last large site the city has suitable for new housing and plans to transfer it to the province for a housing department project.

Council tabled an application from Johnny Hanrahan, Douglas House rest home operator, for an intended expansion to his rest home.

Time lost in strikes, lockouts away up

Time lost on the job in British Columbia in the first half of 1974 because of strikes and lockouts is up substantially more than last year and much higher than the same period in 1972, the last long hot summer in labor-management relations.

Preliminary statistics from the labor department showed 77 disputes involving 78,671 workers with a time loss of 1,886,977 working days in the first six months this year, to June 30.

This compared with 67 disputes, 18,112 workers and 202,352 lost days in the same period of 1973.

But in the first half of 1972, when many of the contracts now being re-negotiated were first signed, there were 64 disputes involving 86,050 workers with a time loss of 1,390,817 days.

The department's monthly bulletin said the figures are understandably higher this year "and reflect the intensity of this year's bargaining activity where to date a total of 228 major collective agreements covering 119,002 employees have expired."

Major work stoppages in the construction and forest industries accounted for most of the time lost so far this year. Construction alone lost 1.5 million days in the first half of 1974, involving 37,221 workers.

Crash kills 2 near Vernon

VERNON (CP) — Two persons were killed in a two-vehicle head-on collision seven miles north of here. They were identified as Alexander Steven Kowal, 30, of Vernon, and Mrs. Zora Lukianiuk, 32, of Armstrong.

The James Bay Inn
Relax and Dine in the Tiffany Dining Lounge
Presenting the ultimate in dining menus, featuring the finest dishes from Italian and Canadian cuisine.
After dinner dance at Victoria's most exciting nightspot . . .

THE FOGHORN
The Tiffany Dining Lounge is open for lunch weekdays from 11:30 A.M.
270 Government St. Reservations 384-7151

CHAUNCEY'S RESTAURANT
Fine Seafood Cuisine
614 HUMBOLDT STREET
VICTORIA
"Across from The Empress"
385-4512

Esso RESTAURANT
Voyageur Esso RESTAURANT

● Family Dining ● 90 Seat Dining Room
● Air Conditioned ● Gift Shoppe
● Block and Party Ice ● Gasoline ● Propane
● Marine Gas
OPEN 7 DAYS A WEEK
Use Your Esso or Chargex for Gas or Meals
For Reservations
652-1146
10 Miles Down Pat Bay Hwy. at Mt. Newton X Road

CREST MOTOR INN
BUSINESSMEN'S LUNCHEON
11:30 a.m. to 3:00 p.m.
Featuring Daily Specials
PROVINCIAL DINING ROOM AND COFFEE SHOP
OPEN WEEKDAYS
7 a.m.-10 p.m.
SUNDAYS and HOLIDAYS
8 a.m.-10 p.m.
386-2421
544 BELLEVILLE ST.
Facing the Inner Harbour

HEY DO YOU REALLY WANNA PAINT THE TOWN "RED" TONIGHT?
WELL THEN YOU'RE COMIN' TO MY PLACE . . . THE
RED LION CABARET
dance to Sweet Feelin'
on Douglas next to the World of Pleasure
RESERVATIONS: 385-3366

Bacchanalia Cabaret
905 ESQUIMALT ROAD
"SPRAGUE CENTRE"
NOW UNDER NEW MANAGEMENT
"BLAKE SPRAGUE"
Presenting, fresh from the Stardust for your dancing pleasure
"MOONSHINE"
9 - 2 a.m. Tues. - Fri. — 1 a.m. Sat.
388-0684 after 8 p.m.

THEATRE Wild Geese RESTAURANT
"Scotland's Funniest" Angus McWhistle
Old Country Sing-a-Long & Dance
WITH ERIC, BOB & JOHNNY
Tuesday thru Saturday 6-9 p.m. - Show 9 - 2 a.m.
Come to Dinner - Beef's our Specialty
THE WILSON INN 850 Blanshard St. - Reservations 385-6787

Morice Ossendryver
International Connoisseur and Specialist announces the last two days of his Important Exhibition
OF
SUPERB ANTIQUE AND CONTEMPORARY ORIENTAL, EASTERN AND PERSIAN CARPETS
These Masterworks will be on display at the
EMPRESS HOTEL
FROM 3:00 p.m. to 10:00 p.m.
TODAY, SATURDAY JULY 27
TOMORROW, SUNDAY JULY 28
This presents a unique opportunity to purchase the finest quality items.
Mr. Ossendryver will personally give special concessions to all purchasers.
Documentary film shown nightly at 8:30 p.m.
Sponsored and Represented by Lidchi International (Toronto).

Tokaj HUNGARIAN RESTAURANT Villa
TRY US . . .
For Something Deliciously Different!
LUNCH 11:30-2:00
DINNER 5:00-10:00
RESERVATIONS 383-4732
1122 YATES ST.
Ample Free Parking

The Italian Experience
Verdi's Ristorante
DINE AND DANCE TO
THE BRUCE THOMSON TRIO
(Tues. - Sat. from 8:30)
KEITH COOPER
(Thurs. - Sat. from 7:00)

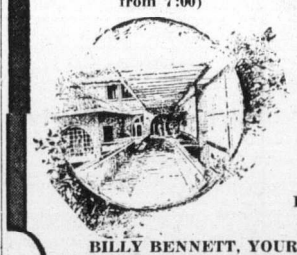
634 Humboldt
Nootka Court
Across from the Empress or Walk-through from Courtney Street
Reservations Suggested
385-3441
BILLY BENNETT, YOUR HOST, SAYS . . .
"There are only three places to eat — Verdi's, The Marina or at Home!"

Uncle Ted's Animal Park and Campground
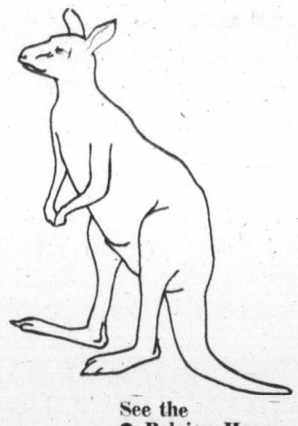
To find us, turn left on to the Mill Bay - Shawnigan Lake Road and look for the sign.
ADMISSIONS
ANIMAL PARK
Open 11-5 Weekdays — 10-6 Saturday and Sunday
Adults, $1.50
Children, 5-12, 75c
Under 5, Free
CAMPGROUND
$3.50 per night
Campers see animals at reduced rate.
See the
● Belgian Horses
● Llamas ● Tapirs
● Farm Animals
● Chairman Mao
Hayrides: 1:30 p.m. and 4:30 p.m.

BANJO PARLOR
July 15-27

The heart of the twenties is the seventies' soul and when you get it together the good times roll! Now direct from their T.V. show the Banjo Parlor
Providing great upbeat sing-along laugh-along entertainment don't miss it!
Reserve your ticket now! Advance ticket sales
1037 View St. Phone 385-1031
STARDUST
Dining from 5 p.m.—Dancing, Mon.-Fri. 9-2 a.m. Sat. 9-1 a.m.
Upstairs - Banjo Parlor. Appropriate attire required.
Downstairs - the Sounds of Sundance. Casual dress.

AT THE MARINA

People say . . . We are famous for Our
ALASKA KING CRAB LEGS
Dine and Dance to
THE IRV LANG TRIO
Billy Bennett, your host, says . . .
"There are only three places to eat — The Marina, Verdi's or at home!"
Reservations 598-4511
The BENNETT Family OAKBAY MARINA Restaurant

University of Victoria
Early Music Workshop 1974
Director Christine K. Mather
Monday, August 5
PEGGIE SAMPSON, viola da gamba NAOMI ROWLEY, harpsichord
Program of French baroque music
Thursday, August 8
FACULTY RECITAL
Renaissance and baroque music. Premiere of Rudolf Komorous' PRELUDES (1974) for 13 early instruments commissioned by the Canada Council
Friday, August 9
BACH CHORUS AND ORCHESTRA: George Corwin, conductor
Peggie Sampson, viola da gamba; Naomi Rowley, harpsichord.
Brandenburg Concerto No. 6, Cantata No. 106
Sonata for gamba and harpsichord in D.
All concerts at 8 p.m. in the MacLaurin Auditorium
Tickets at the door only: Adults $2.00, Senior Citizens and Students $1.00
These concerts are given with the assistance of a grant from the Canada Council

PROVINCIAL COURT

A jail term of two months, less than half the usual six-month sentence for being unlawfully at large, was ordered Friday in Victoria Provincial Court for a 19-year-old Sooke area resident who overstayed a funeral leave from jail.

Larry Jeffrey Mutter pleaded guilty before Judge William Ostler to a Saanich charge of being unlawfully at large Wednesday.

Prosecutor Peter Birkett said Mutter, serving 11 months for break-in and possession of a narcotic, was allowed out of Wilkinson Road jail from 11 a.m. to 6 p.m. Wednesday for the funeral of a grandmother in Duncan.

Mutter said he returned to the jail by himself at 6 p.m. Thursday, 24 hours later. He said he was unnerved by the occasion — "we were very close" — and got drunk.

When he went to the church and saw the casket, he had to go to a washroom. There, "I passed out" and came to after everyone had gone. He tried to hitch-hike to Victoria but wound up staying with an aunt in Duncan.

Ostler said the B.C. Appeal Court ruled recently that such leave passes "must be respected" and the purpose of Mutter's pass "was to go to the funeral in a proper, respectful manner instead of getting drunk."

However, because of the circumstances, he set a term of two months. It must be served before Mutter can resume his 11-month sentence.

□

"You both have a profound misunderstanding of the expression "sport fishing," Ostler said in the case of two B.C. Interior residents, Thomas Orben Webster of Salmo and Patrick William Callaghan of Fruitvale.

A plea of guilty was entered to a joint charge against them of using a landing net while fishing for trout July 8 in the Jordan River and possession of trout less than eight inches long. Birkett said the two had 25 undersized trout at the time.

Each man was fined $50.

□

Gordon Warren Walter Selnes, 17, of 2306 Cook, was remanded by Ostler to Aug. 15 for a pre-sentence report and sentence after pleading guilty to a charge of a July 14 break-in at Wellburn's Market, 1058 Pandora, where a bagfull of groceries was taken.

Victoria police Constable Douglas Richardson testified Selnes passed up a chance to take cigarettes or more valuable items in the store but "he was only interested in food . . . he was hungry and had no money."

He said Selnes and a younger sister lived in a grimy suite. Their mother was dead and their father left years ago. Ostler asked Richardson to arrange care for the two through the Salvation Army.

□

A suspended sentence and a six-month term of probation were set by Ostler for Wayne Philip Storry, 17, of 2863 Rockwell, who pleaded guilty July 8 to a three-count Victoria theft charge. While walking home from a party early June 22, Storry took a $65 radio from a car parked on Bay, a tape deck and tapes from a car parked on Avebury and tapes from a car parked on Forbes.

Saanich's move in truck tiff

Susan Lazaruk is still waiting to find out if Saanich council will give her and her neighbors a chance to air their grievances at a public hearing, she said Friday.

"We've heard unofficially that they're going to hear us Aug. 13," Mrs. Lazaruk, of 4900 Cordova Bay Road, said in a telephone interview. "But we still haven't heard from municipal hall."

Mrs. Lazaruk and her neighbors asked for the meeting early last week, in a letter to Saanich Mayor Ed Lum and his council to ban heavy equipment and trucks from a three-mile stretch of Cordova Bay Road in front of their homes.

Between 400 and 500 of the trucks use the road every day, she said earlier, causing noise which she and her neighbors fear may cause physical harm to their children.

That noise was measured by the Citizen's Association to Save the Environment in tests conducted in May and June.

In a report to council in early July, C.A.S.E. president Derek Mallard claimed his tests showed there was "little doubt that the Saanich noise bylaw has been flagrantly and repeatedly broken," then went on to call the bylaw itself "decadent".

He called on council to follow an 11-step program designed to eliminate the noise on the roads, after saying excessive noise was a community health hazard.

Among Mallard's recommendations:

● Gravel trucks using Cordova Bay Road as a through route should be rerouted along the Patricia Bay Highway (an alternative also suggested by Mrs. Lazaruk).

● Stricter enforcement of speed limits on municipal roads, particularly as those limits apply to heavy equipment and trucks, should be demanded.

● More stringent enforcement of the municipality's anti-noise bylaw, "until such a time as more effective legislation is produced . . .", should also be demanded.

● Monitoring and enforcement of load limits for heavy trucks, "since truck noise increases according to load . . .", was an immediate necessity.

● Removing "unduly noisy" trucks from service until their noise output is reduced.

● Lowering tax rates for property owners whose land fronts roads used by heavy equipment on a regular basis. Such a reduction should be retroactive for 1974, he said.

Mallard and the group which Mrs. Lazaruk represents also sent council a model anti-noise bylaw, asking aldermen to consider using it as a replacement for the existing municipal legislation.

Both Mallard and Mrs. Lazaruk have asked council for the meeting with council, which municipal clerk Gordon Hayward said Friday still had not, to his knowledge, been arranged.

He said he had written Mrs. Lazaruk Friday, informing her her group's request had been placed on the agenda of the next regular council meeting, slated for Aug. 6, when he expected council to refer the matter to its public works committee.

That committee's next meeting is scheduled for Aug. 13, Hayward added.

Co-op housing called serfdom

The provincial government is encouraging "serfdom" in its promotion of co-op housing projects where families make a down payment and monthly payments without ever owning their homes, Ald. Sam Bawlf said Thursday.

Bawlf said housing schemes based on home-ownership were just as cheap as lease-based co-op schemes for both governments and families — but the province appeared intent on "locking people into peasant status indefinitely."

The city alderman was speaking to reporters following council's regular meeting Thursday and was continuing his attack on the co-op concept voiced earlier this week.

Bawlf said that self-betterment and property ownership provided the framework for the emergence of modern democracy. Landless peasantry, he noted, was a medieval concept.

In housing matters that surfaced at the meeting, council voted to lift earlier size restrictions for the conversion of older homes (built before 1931) to multiple dwelling use.

Council also voted to re-consider down-zoning 24 lots on some five-acres at Cedar Hill and Ryan from single-family to duplex use in view of the current housing shortage. The Ryan Street subdivision is the last large site the city has suitable for new housing and plans to transfer it to the province for a housing department project.

Council tabled an application from Johnny Hanrahan, Douglas House rest home operator, for an intended expansion to his rest home.

Time lost in strikes, lockouts away up

Time lost on the job in British Columbia in the first half of 1974 because of strikes and lockouts is up substantially more than last year and much higher than the same period in 1972, the last long hot summer in labor-management relations.

Preliminary statistics from the labor department showed 77 disputes involving 78,671 workers with a time loss of 1,886,977 working days in the first six months this year, to June 30.

This compared with 67 disputes, 18,112 workers and 202,352 lost days in the same period of 1973.

But in the first half of 1972, when many of the contracts now being re-negotiated were first signed, there were 64 disputes involving 86,050 workers with a time loss of 1,390,817 days.

The department's monthly bulletin said the figures are understandably higher this year "and reflect the intensity of this year's bargaining activity where to date a total of 228 major collective agreements covering 119,002 employees have expired."

Major work stoppages in the construction and forest industries accounted for most of the time lost so far this year. Construction alone lost 1.5 million days in the first half of 1974, involving 37,221 workers.

Crash kills 2 near Vernon

VERNON (CP) — Two persons were killed in a two-vehicle head-on collision seven miles north of here. They were identified as Alexander Steven Kowal, 30, of Vernon, and Mrs. Zora Lukianiuk, 32, of Armstrong.

The James Bay Inn
Relax and Dine in the Tiffany Dining Lounge
Presenting the ultimate in dining menus, featuring the finest dishes from Italian and Canadian cuisine.
After dinner dance at Victoria's most exciting nightspot . . .

THE FOGHORN
The Tiffany Dining Lounge is open for lunch weekdays from 11:30 A.M.
270 Government St. Reservations 384-7151

Chauncey's Restaurant
Fine Seafood Cuisine
614 Humboldt Street
Victoria
"Across from The Empress"
385-4512

Esso Restaurant
Voyageur Esso Restaurant

● Family Dining ● 90 Seat Dining Room
● Air Conditioned ● Gift Shoppe
● Block and Party Ice ● Gasoline ● Propane
● Marine Gas
OPEN 7 DAYS A WEEK
Use Your Esso or Chargex for Gas or Meals
For Reservations
652-1146
10 Miles Down Pat Bay Hwy. at Mt. Newton X Road

CREST MOTOR INN
BUSINESSMEN'S LUNCHEON
11:30 a.m. to 3:00 p.m.
Featuring Daily Specials
PROVINCIAL DINING ROOM AND COFFEE SHOP
OPEN WEEKDAYS
7 a.m.-10 p.m.
SUNDAYS and HOLIDAYS
8 a.m.-10 p.m.
386-2421
544 BELLEVILLE ST.
Facing the Inner Harbour

HEY DO YOU REALLY WANNA PAINT THE TOWN "RED" TONIGHT?
WELL THEN YOU'RE COMIN' TO MY PLACE . . . THE
RED LION CABARET
dance to Sweet Feelin'
on Douglas next to the World of Pleasure
RESERVATIONS: 385-3366

Bacchanalia Cabaret
905 ESQUIMALT ROAD
"SPRAGUE CENTRE"
NOW UNDER NEW MANAGEMENT
"BLAKE SPRAGUE"
Presenting, fresh from the Stardust
for your dancing pleasure
"MOONSHINE"
9 - 2 a.m. Tues. - Fri. — 1 a.m. Sat.
388-0684 after 8 p.m.

Wilson Inn Theatre Restaurant
"Scotland's Funniest" Angus McWhistle
Old Country Sing-a-Long & Dance
WITH ERIC, BOB & JOHNNY
Tuesday thru Saturday 6-9 p.m. - Show 9 - 2 a.m.
Come to Dinner - Beef's our Specialty
THE WILSON INN 850 Blanshard St. - Reservations 385-6787

Morice Ossendryver
International Connoisseur and Specialist announces the last two days of his Important Exhibition
OF
SUPERB ANTIQUE AND CONTEMPORARY ORIENTAL, EASTERN AND PERSIAN CARPETS
These Masterworks will be on display at the
EMPRESS HOTEL
FROM 3:00 p.m. to 10:00 p.m.
TODAY, SATURDAY JULY 27
TOMORROW, SUNDAY JULY 28
This presents a unique opportunity to purchase the finest quality items.
Mr. Ossendryver will personally give special concessions to all purchasers.
Documentary film shown nightly at 8:30 p.m.
Sponsored and Represented by Lidchi International (Toronto).

Tokaj Hungarian Restaurant Villa
TRY US . . . For Something Deliciously Different!
LUNCH 11:30-2:00
DINNER 5:00-10:00
RESERVATIONS 383-4732
1122 YATES ST.
Ample Free Parking

The Italian Experience
Verdi's Ristorante
DINE AND DANCE TO
THE BRUCE THOMSON TRIO
(Tues. - Sat. from 8:30)
KEITH COOPER
(Thurs. - Sat. from 7:00)

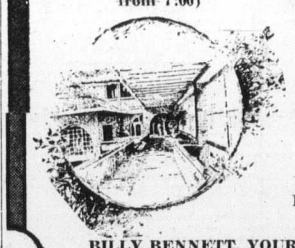
634 Humboldt
Nootka Court
Across from the Empress or Walk-through from Courtney Street
Reservations Suggested 385-3441
BILLY BENNETT, YOUR HOST, SAYS . . .
"There are only three places to eat — Verdi's, The Marina or at Home!"

Uncle Ted's Animal Park and Campground
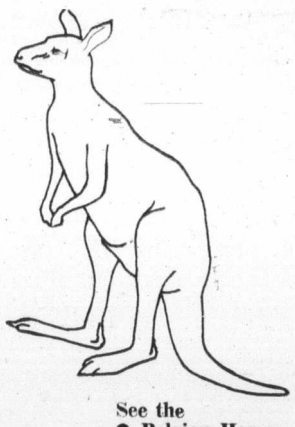
To find us, turn left on to the Mill Bay - Shawnigan Lake Road and look for the sign.
ADMISSIONS
ANIMAL PARK
Open 11-5 Weekdays
10-6 Saturday and Sunday
Adults, $1.50
Children, 5-12, 75c
Under 5, Free
CAMPGROUND
$3.50 per night
Campers see animals at reduced rate.
See the
● Belgian Horses
● Llamas ● Tapirs
● Farm Animals
● Chairman Mao
Hayrides: 1:30 p.m. and 4:30 p.m.

AT THE MARINA

People say . . . We are famous for Our
ALASKA KING CRAB LEGS
Dine and Dance to
THE IRV LANG TRIO
Billy Bennett, your host, says . . .
"There are only three places to eat — The Marina, Verdi's or at home!"
Reservations 598-4511
The BENNETT Family
OAKBAY MARINA Restaurant

July 15-27
BANJO PARLOR

The heart of the twenties is the seventies' sound and when you get it together the good times roll! Now direct from their T.V. show the Banjo Parlor
Providing great upbeat sing-along laugh-along entertainment don't miss it!
Reserve your ticket now! Advance ticket sales
1037 View St. Phone 385-1031
STARDUST
Dining from 5 p.m.—Dancing, Mon.-Fri. 9-2 a.m. Sat. 9-1 a.m.
Upstairs - Banjo Parlor. Appropriate attire required.
Downstairs - the Sounds of Sundance. Casual dress.

University of Victoria
Early Music Workshop 1974
Director Christine K. Mather
Monday, August 5
PEGGIE SAMPSON, viola da gamba NAOMI ROWLEY, harpsichord
Program of French baroque music
Thursday, August 8
FACULTY RECITAL
Renaissance and baroque music. Premiere of Rudolf Komorous' PRELUDES (1974) for 13 early instruments commissioned by the Canada Council
Friday, August 9
BACH CHORUS AND ORCHESTRA: George Corwin, conductor
Peggie Sampson, viola da gamba; Naomi Rowley, harpsichord.
Brandenburg Concerto No. 6, Cantata No. 106
Sonata for gamba and harpsichord in D.
All concerts at 8 p.m. in the MacLaurin Auditorium
Tickets at the door only: Adults $2.00, Senior Citizens and Students $1.00
These concerts are given with the assistance of a grant from the Canada Council

LA finds no hearts left there

LOS ANGELES (UPI) — After 12 years of effort, Los Angeles is on the verge of giving up hope that it will ever have a song to match the appeal of I Left My Heart in San Francisco.

There have been 729 entries since the city opened the competition for an official song in 1962.

"I think we should drop the whole thing," said Owen Bradley, co-ordinator of the city music department.

He said the commissioners of the municipal arts department have grown weary of the search after more than a decade of listening to songs, most of them bad.

The city felt the selection should be able to match the appeal of I Left My Heart for reasons of civic pride, he said.

The commissioners said they would listen to the six best entries again next week, but indicated they expected to call off the contest after that.

They said earlier that the first test for entries automatically eliminates all those that make any reference to two of the city's best known features — freeways and smog.

Bluegrass in the park

Bluegrass and country music will be feature of Sunday's Concert in the Park, when group called Redwing will play. In group are Bruce Mason, banjo; Steve Saba, violin; Pat Lawson, mandolin; Nathan Tinkham, guitar; Ted Olson, bass. Also on program will be organist Reginald Stone, folk-singer-guitarist Peter Chipman and vocalist Mary Grant accompanied by Ernie Hackett and Don Trim. Jim Shearer will be master of ceremonies at concert made possible by city of Victoria, Trust Fund of Recording Industries, and Victoria Musicians' Association.

Troubles plague Soviet TV industry

Color it red (-faced)

By FRANK CREPEAU

MOSCOW (AP) — The Soviet Union's television picture is clouded by lagging production of color sets while more than half a million unsold black-and-white sets gather dust on the shelves.

Problems of the television industry illustrate the wide gap between official promises to meet consumer demands and the reality for Russian buyers.

Three years ago, Sergei Lapin, chairman of the state committee for television and broadcasting, predicted the Soviet Union would have 3.5 million color sets by 1975.

That proved too optimistic and in 1972, the deputy chairman of the state prices committee said 200,000 sets would be produced that year and 1.5 million a year by 1975.

The government newspaper Izvestia, in an article criticizing the television industry, said recently that in 1973 only 168,000 color television sets were made and quoted industry leaders as saying by 1975 production would reach 600,000.

The newspaper said, "we hardly call that task an intensive one," and said Izvestia readers "suggest it is time for us to transfer to color programs."

Yet there are problems. Izvestia said that at the Moscow color television plant color tubes were being produced at only 80 per cent of capacity and about 20 per cent of these have defects.

And Izvestia added that the responsible ministry still hasn't allocated funds for 50,000 color tubes, hundreds of thousands of resistors and millions of condensers needed to fulfil the 1974 plan.

On the other hand, there are too many black and white sets in most areas of the country because 1973 production was up five per cent while demand dropped 10 per cent.

Despite price reductions on black-and-white sets, there are about 600,000 unsold sets left over from last year.

Soviet publications frequently say that television here does not depend on advertising or licence fees and that television now has become a necessity.

But prices remain in the luxury class.

A popular 19-inch black and white set sells for 230 rubles — $308 at the official rate of exchange and nearly two months' salary for the average industrial worker who earns 140 rubles.

Mia wins lawsuit over kisses

LONDON (Reuter) Film star Mia Farrow has won undisclosed damages against a British newspaper over an article on her alleged unhappy relationship with co-star Robert Redford during filming of The Great Gatsby.

The article was titled: "How do you kiss a man you can't stand?"

Miss Farrow, former wife of singer Frank Sinatra and now married to Andre Previn, conductor of the London Symphony Orchestra, brought a libel action in the High Court here against News of The World Ltd. for the story in The Sun newspaper last March.

The 30-year-old film star was not in court, but her lawyer made it clear it had been no hardship for her to kiss Redford.

"Throughout the production of the film and at all times Miss Farrow has enjoyed an entirely happy personal and professional relationship with Mr. Redford and there was never any question of interference with the production of the film," he said.

Counsel for News of the World Ltd., which also agreed to pay Miss Farrow's costs, said the article was based on information which they believed at the time to be true.

Man killed in collision

DELTA (CP) — Brian Cowherd, 32, of Delta was killed Thursday night when his motorcycle collided with a car here.

Dine Downtown at the
Family Restaurant
Enjoy satisfying, inexpensive "dining-out" often at SCOTT'S!
Open 24 Hours Every Day For Your Dining Pleasure
SCOTT'S RESTAURANT
630 YATES at Douglas

VANCOUVER ISLAND PROMOTIONS presents
IKE & TINA TURNER REVIEW
with special guests
Graham Central Station and Magic.
This Sunday 8 p.m.
MEMORIAL ARENA

NOT NOW, DARLING
"A SUPERB EXAMPLE OF MODERN BRITISH DRAWING ... ROOM COMEDY ... LACED WITH SEX!" — TORONTO SUN
Mature—Warning Nudity and Suggestive Dialogue. —B.C. Dir.
Nightly 7 and 9 Feature 7:15 and 9:15
15th FRANTIC WEEK!
FOX CINEMA
East Indian Show Sunday 3 p.m.
"DO PHOOL"
Starring: Ashok Kumar, Vinod Mehra, Aruna Irani and MAHMOOD
In Color, English sub-titles

EUROPEAN DANCE
FRIDAY AND SATURDAY NIGHTS
STARDUST
Orchestra—HENRY FILDINGS
1037 View St., 385-1031

FOLLOW THIS VICTORIA ENTERTAINMENT GUIDE

BUTCHART GARDENS. OPEN EVERY DAY 9 A.M. TO 11 P.M. — Many pleasing features combine to add to your pleasure. Regular admission at the International Entrance covers them all: Smashing stage shows, puppet and minstrel shows, Ross Fountains in their majestic "Ballet to the Stars" . . . romantic after-dark illumination . . . six gardens — fabulous Sunken Garden, English Rose, stately Italian, quaint Japanese, Lake and Stage Show Gardens . . . plus the Begonia Bower, Show Greenhouse, fascinating Seed and Gift Shop . . . Restaurant and coffee bar service available.

BUTCHART GARDENS SUGGESTS: COMBINE THEM ALL INTO ONE GRAND, THRIFTY OUTING—the Gardens by daylight . . . stage entertainment . . . romantic night lighting and the Ross Fountains in their majestic "Ballet to the Stars". Regular admission covers them all. For added pleasure, dine in the Floral Restaurant.

BUTCHART GARDENS SPARKLING STAGE ENTERTAINMENT — Presented in the midst of incredible beauty it's the highlight of Victoria's summer entertainment season.

MONDAYS, 8:30 P.M. "NICE 'N' EASY"—Variety musical entertainment featuring Marge Bridgeman, Murray McAlpine, Madeline Paul, Christopher Ross, Betty Winter, Woody Woodland, Norm Watson, and the humorous and talented "Butchart Buskers". Also the "Butchart Gardeners" 1:30 to 3:30 p.m. and 6 to 8 p.m.

TUESDAYS, 8:30 P.M. "NICE 'N' EASY" — Variety musical entertainment featuring John Dunbar, Marge Bridgeman, Christopher Ross, Madeline Paul, Betty Winter, Woody Woodland, Norm Watson, and the "Butchart Buskers". Also the "Butchart Gardeners" 1:30 to 3:30 p.m. and 6 to 8 p.m., and the "Zingari" Puppets 7:00 and 7:45 p.m.

WEDNESDAYS—Same as Monday listing.

THURSDAY, 8:30 P.M., SCOTTISH VARIETY NIGHT — Colourful Scottish Stage Show and Tattoo. Thrill to the Pipes and Drums of the Canadian Scottish Regiment (Princess Mary's) as they march on our stage and parade in the great Stage Show Garden. Plus other entertainment starring baritone John Dunbar (M.C.), the Adeline Duncan dancers and June Dupuis with Grace Timp, Dave Ferne and Dick Lathigee. Also the "Butchart Gardeners" 1:30 and 3:30 p.m. and 6 to 8 p.m., and the "Zingari" Puppets 7:00 and 7:45 p.m.

FRIDAYS—Same as Monday listing.

SATURDAYS—The "Butchart Buskers" 1 to 3 p.m. — The Heron Family "humanettes" 3:30 and 4:30 p.m. — "Zingari Puppets" 7:30 and 8:30 p.m. — Colour film, approximately 9 to 10 p.m.

SUNDAYS — The "Butchart Buskers" 1 to 3 p.m. — "Grace Tuckey" Puppets 3:30 and 4:30 p.m. — The Heron Family "humanettes" 7:30 and 8:30 p.m. — Colour film, approximately 9 to 10 p.m.

BUTCHART GARDENS ROMANTIC NIGHT LIGHTING EVERY EVENING FEATURING THE FABULOUS SUNKEN GARDEN AND THE SPECTACULAR ROSS FOUNTAINS IN THEIR MAJESTIC "BALLET TO THE STARS". As darkness takes over, a thousand hidden lights combine with the moon and stars, the hills, trees and shrubs, lakes, lily ponds and fountains, to create a fairyland softly scented by the flowers—a spectacle so unusual, so grand it's indescribable! This alone is worth coming to see.

BUTCHART GARDENS FLORAL RESTAURANT—Open every day 11 a.m. to 7:30 p.m., serving delicious lunches, afternoon teas, and delightful buffet suppers in the evening. Continuous Snack and Coffee Bar Service.

BUTCHART GARDENS. KNOWN THROUGHOUT THE WORLD FOR THEIR INCREDIBLE BEAUTY . . . EVER CHANGING, ALWAYS LOVELY! Skillful planning, constant replanting, dedicated gardeners pooling their ideas and knowledge, keep them that way week after week, season after season. Developed from an old abandoned limestone quarry over half a century ago, they have grown to become one of the world's most unusual, written-about, talked-about, admired attractions.

BUTCHART GARDENS — MOST GRACIOUS WAY TO ENTERTAIN YOUR FRIENDS. PLAN NOW!

BLUE LINE/GRAY LINE BUTCHART EVENING TOURS —Buses leave front of Empress Hotel nightly at 7:30. INCLUDES TOUR OF GARDENS AND ENTERTAINMENT (see stage show schedule, above). 382-6161 or 385-4411.

INTRODUCTION TO SAILING CRUISE—With instructor. 3-hour tour from Inner Harbor. Tony Burton Sailing School. 383-4011.

HEATHERBELLE OUTDOOR DOG THEATRE—15th year of operation. Shows every day at 2:15, 3:15, 7:30 and 8:30 p.m. except Sun. evening. 4551 West Saanich Rd., 479-2651.

THE OLD FORGE—Dancing six nights a week to the fabulous sounds of the Brothers Forbes in one of Canada's largest and most luxurious night clubs. Excellent late evening menu. No tables reserved after 9:00 p.m. Fridays or Saturdays, Strathcona Hotel, 919 Douglas St. 383-7137.

VICTORIA SUMMER FESTIVAL—Free Concerts, films—Mon., Wed., Fri., Heritage Court, Provincial Museum, 6 p.m. Art Exhibition all week.

WIG & DICKIE THEATRE RESTAURANT — Victoria's only "Old Country Singalong" plus dining and dancing. Reservations recommended. 385-6787. Wilson Inn, 850 Blanshard.

DANCING SATURDAYS
THE BIG BAND SOUND
of George Kraeling and his orchestra in the spacious Seaview room. Instrumentalist 8:45 - 9:30. Dancing 9:30-12:30 a.m.
McMorran's TABLE RES. 658-5224
Special Beachcombers Ball, Aug. 3

ESQUIMALT SPORTS CENTRE
TONIGHT and SUNDAY ICE SKATING
8:30 to 10:15 p.m.
Roller skating cancelled Sunday, July 28, due to Pacific Jr. "A" Lacrosse Victoria vs. Richmond

22nd Year on Stage
TONIGHT
SMILE SHOW
Rave Notices
Record Attendance
McPherson Playhouse
386-6121

GLENSHIEL HOTEL
Victoria's Finest
SMORGASBORD LUNCH 11:30 - 2:30 $2.50
Includes Tea or Coffee
Beautiful Thistle Room Available for Parties and Receptions
Up to 150 Guests
Phone for Information
606 DOUGLAS STREET
383-4164

The comedy of Robert W. Service
"BARD of the YUKON"
". . . a one-man tour de force . . ."
FINAL TWO WEEKS
DANGEROUS DAN McGREW
in its second successful month at the
Bastion Theatre
538 Yates St.
Tues.-Sat. 2 shows, noon and 8 p.m.
Tickets: $2 at the door
382-4112

TONIGHT—8 p.m.
On Stage — Phoenix Theatre
"HOT L BALTIMORE"
by Lanford Wilson. (Mature Entertainment)
Phone For Reservations 477-4821

. . . a kinky, outjandish comedy masterpiece . . . more laughs per mad minute . . . Les Wedman, Van. Sun
Seventh awesomely funny week
MEL BROOKS' BLAZING SADDLES
Sat. and Sun. Matinees 1:30, 3:30, 5:30
MATURE—Warning—Parents: Comedy with some coarse language. B.C. Dir.
NIGHTLY 7:30 and 9:30
382-5922 • Douglas & Humboldt In Nootka Court
TOWNE Cinema

HURRY!
LAST 4 DAYS
20th Century-Fox presents
RODGERS and HAMMERSTEIN'S
A ROBERT WISE PRODUCTION
THE SOUND OF MUSIC
Filmed in TODD-AO COLOR
Starring JULIE ANDREWS • CHRISTOPHER PLUMMER
Co-starring RICHARD HAYDN | ELEANOR PARKER
Associate Producer SAUL CHAPLIN
Directed by ROBERT WISE | Music by RICHARD RODGERS | Lyrics by OSCAR HAMMERSTEIN II | Screenplay by ERNEST LEHMAN
Evenings 8 p.m. Only: Adults $2.00, Students $1.75, G. Age $1.00, Children $1.00
GENERAL CLOSED SUNDAY
SAT. MATINEE 1:30: Adults $1.50, Students $1.25, Golden Age $1.00, Children .75
OAK BAY 2184 OAK BAY AVE
598-2213

MOVIE GUIDE
"SAVE THE ORPHEUM" LOTTERY TICKETS ON SALE AT CAPITOL, ROYAL AND CORONET.

16th WEEK!
TODAY AT 1:45, 4:15, 6:45, 9:20. Sunday from 2:25
Mature Entertainment
General—Children 75c
Winner of 7 Academy Awards
Best Picture
Best Director George Roy Hill
Best Story and Screenplay
Best Film Editing
Best Art Direction
Best Costume Design
Best Original Song Score
"THE STING"
ROYAL 805 BROUGHTON—383-9711

"An absolutely Terrific Movie" — Time
5th WEEK! THE THREE MUSKETEERS
TECHNICOLOR®
Warning: Considerable amount of sword fighting. — R. W. McDonald, B.C. Director.
CAPITOL 805 YATES—384-6811
Sat. at 1:15, 3:10, 5:10, 7:10, 9:15. Sun. continuous from 3:00 p.m. Last complete show 9:00 p.m. Golden Age $1.00 anytime.

"FASCINATING! Unusual and spectacularly beautiful true-story film!"
—Donald J. Mayerson, Cue Magazine
LIFE... LOVE... SURVIVAL... THE GREATEST ADVENTURES OF ALL.

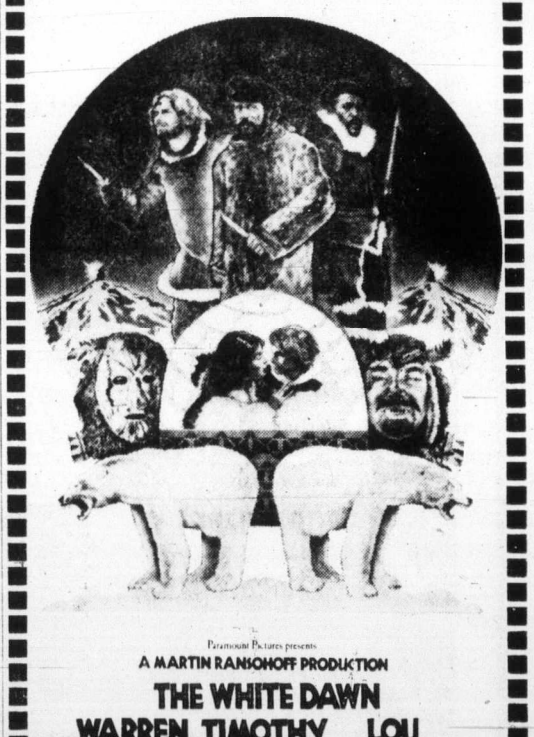

Paramount Pictures presents
A MARTIN RANSOHOFF PRODUCTION
THE WHITE DAWN
WARREN OATES TIMOTHY BOTTOMS LOU GOSSETT
Based upon the novel by JAMES HOUSTON Music HENRY MANCINI
Mature Warning, Parents—Some scenes of Eskimo life and culture and some nudity.—R.W. McDonald, B.C. Director.
CORONET 836 YATES ST.—383-6414
Sat. at 1:15, 3:10, 5:10, 7:10, 9:15 p.m. Sunday continuous from 3:00 p.m. Last complete show 9:05 nightly.

Davy Jones Locker
Seaside Cabaret
"CANNONBALL"
DIRECT FROM WINNIPEG
Mon.-Sat. Dinner 5:00 p.m. — Cabaret 2 a.m.
Brentwood at the Mill Bay Ferry Dock
For Dining Reservations 652-2413

OPEN SUNDAYS 5-9 P.M.
DINING WITH A DIFFERENCE
Gay Nineties Spare Rib House
WHERE KEN PEAKER Plays Your SING-A-LONG MUSIC
A SPARKLING ATMOSPHERE for PERSONALIZED MUSICAL HAPPENINGS
World-Famous SPARERIBS — Full Dinner Menu
825 Burdett — CHERRY BANK HOTEL — 385-5380
"They do their specialty, spare ribs very well indeed. Informal sing-a-long type of atmosphere; service leisurely." Financial Post Magazine

The Nordic invasion . . .
Little Denmark
GLEN STEVESON at the Piano
9-12 — Bastion Square Only
IN 2 LOCATIONS
312 COOK ST. OPEN FROM 5:00 p.m. to 10:00 p.m.
31 BASTION SQ. OPEN FROM 11:30 a.m.-2:00 p.m. 5:00 p.m.-11:00 p.m.
DELIGHTFUL DANISH and CANADIAN CUISINE

CLINT EASTWOOD
"THUNDERBOLT and LIGHTFOOT"
Shows 1:30, 3:20, 5:10, 7:10, 9:15
Mon. from 7:10
Warning: Nude Sex Scenes, brutality.—B.C. Dir.
ODEON 1 700 YATES STREET 383-0513

VIEWED FROM ANY ANGLE ANOTHER CLIFF HANGER FROM THE DIRECTOR OF "KLUTE"
WARREN BEATTY THE PARALLAX VIEW
Mature Entertainment. Occasional coarse language.
ODEON 2 700 YATES STREET 383-0513
Shows Daily: 1:35, 3:20, 5:20, 7:10, 9:15

Barbra Streisand
"For Pete's Sake"
3rd WK!
HAIDA 808 YATES STREET 382-4278
GENERAL ENT. Nightly: 7:05, 9:10 Matinees: Sat., Sun., Wed. Shows 1:30, 3:30, 5:15

FESTIVAL of International Films
Sat., July 27th 7:30 — The Hit of the 11th New York Film Fest. Martin Scorsese's "MEAN STREETS" U.S.A. (Restricted)
Sat., July 27th 9:30 — International Critics Award — Cannes '73 Claude Chabrol's "LES NOCES ROUGES" (Blood Wedding) French-English subtitles. Mature
Sun., July 28 2:00 — Rudolf Nuryev "I AM A DANCER" England
Sun., July 28 7:30 — Claude LeLouch "LA BONNE ANNEE" French, Eng. subtitles.
Sun., July 28 9:30 — James Ivory "SAVAGES" U.S.A.—Rest.
Brochures and tickets available at the door. Separate admissions must be purchased for both 7:30 and 9:30 shows.
COUNTING HOUSE CINEMA 2 BROAD AT BROUGHTON 383-5454

COUNTING HOUSE CINEMA 1 BROAD AT BROUGHTON 383-2424
10th MONTH IN VICTORIA
Nightly 7:25, 9:30
Hurry! Ends Soon
American Graffiti

FILMED IN VICTORIA!
"HARRY IN YOUR POCKET!"
HE'S THE WORLD'S GREATEST "CANNON"!
GENERAL ENT.
Woody Allen and Diane Keaton in "Sleeper"
MATURE ENT.
TILLICUM Drive-In BURNSIDE AT TILLICUM—382-7581
Gates 8:15 Show at Dusk

DRIVE WITH A SMILE TO ENSIGN CHRYSLER PLYMOUTH

DOLLAR FOR DOLLAR YOUR BEST CAR BUY IMPORT or DOMESTIC IS A

1974 PLYMOUTH DUSTER

DRESS UP YOUR DUSTER!

Choose any of these options:

- SLIDING SUN ROOF
- FOLD-DOWN REAR SEAT
- BENCH OR BUCKET SEATS
- CANOPY OR FULL VINYL ROOF
- SPORTS STRIPES
- POWER STEERING, BRAKES
- ELECTRIC REAR DEFOGGER
- GOLD DUSTER AND CARAVAN DRESS-UP PACKAGE

50 Choose from Over 50 Compact and Sub-compact Chrysler-built cars

Have Fun when the Sun Shines . . . with a Sliding Roof.
You enjoy the open-ness of a convertible and the safety of a hardtop.

Make space when you need it with a Fold-Down Rear Seat.
The Spacemaker Pak makes your Duster into a Mini-Wagon with a big 56 cubic foot cargo area.

2-YEAR, 24,000-MILE EXTENDED WARRANTY AT NO EXTRA COST

AS LOW AS **$3494** SALE PRICE

Plus Options of Your Choice

USED CARS . . . ALL MAKES . . . ALL MODELS . . . JUST A FEW EXAMPLES

VOLKSWAGEN '69
Beetle 2-Door
4-Cylinder, 4-speed, radio.
Stock No. 89782
$1898 SALE PRICE — No Down Payment — $68 for 36 Months

DATSUN 510 '70
2-Door Sedan
Automatic, radio, bucket seats. Stock No. 41321
$1991 SALE PRICE — No Down Payment — $72 for 36 Months

VAUXHALL '71
Firenza 4-Door
Automatic, radio.
Stock No. 22771
$1492 SALE PRICE — No Down Payment — $54 for 36 Months

FORD '71
Cortina 2-Door Sedan
4-Speed, radio, bucket seats.
Stock No. 22172
$1791 SALE PRICE — No Down Payment — $65 for 36 Months

TOYOTA '71
Corolla 2-Door
4-Speed, radio.
Stock No. 22481
$1991 SALE PRICE — No Down Payment — $72 for 36 Months

FORD '72
Cortina 4-Door Sedan
2000 Motor, 4-speed, radio, road wheels. Stock No. 8997
$2092 SALE PRICE — No Down Payment — $75 for 36 Months

FORD '73
Cortina
4-Speed, radio, 2000 motor, bucket seats.
Stock No. 8891
$2393 SALE PRICE — No Down Payment — $86 for 36 Months

FORD CAPRI '73
2-Door Coupe. 2000 Motor, 4-speed, radio, bucket seats.
Stock No. 8995
$3293 SALE PRICE — No Down Payment — $105 for 42 Months

TOYOTA '73
Corona 4-Door Sedan
Automatic, radio.
Stock No. 22201
$3191 SALE PRICE — No Down Payment — $102 for 42 Months

MAZDA RX3 '73
4-Door Sedan. Rotary motor, 4-speed, radio, bucket seats.
Stock No. 8879
$3494 SALE PRICE — No Down Payment — $100 for 48 Months

ALL OUR USED CARS ARE 'CITY TESTED'

'73 LINCOLN CONTINENTAL
'73 CHRYSLER TOWN & COUNTRY WAGON
9-passenger, factory air conditioning, fully powered
'73 CHEVROLET IMPALA hardtop
'73 OLDSMOBILE OMEGA 2-door fold-down seat
'73 PLYMOUTH SATELLITE Custom sedan
'73 PLYMOUTH SPORT SUBURBAN WAGON
'73 CHEVELLE MALIBU 2-door coupe
'73 CHRYSLER NEWPORT 2-door hardtop
'73 DODGE DART 340 SPORT COUPE
'73 VEGA PANEL
'72 PLYMOUTH FURY 2-door hardtop
'72 OLDSMOBILE TORONADO hardtop
'71 FORD CUSTOM Sedan
'69 PLYMOUTH SATELLITE
'69 DODGE CORONET 2-door hardtop
'68 FORD MUSTANG hardtop
'68 DODGE POLARA four-door
'67 RAMBLER ROUGE 2-door hardtop

2-YEAR WRITTEN G.W. WARRANTY with every used car

(Dealer Licence 7349)

CHEVROLET '72
Bel Air Sedan
V8, Automatic, power steering, radio.
Stock No. 8998
$2696 SALE PRICE — No Down Payment — $77 for 36 Months

FORD '72
Grande Torino Squire Wagon
V8, Automatic, power steering, power brakes, radio. Stock No. 8999
$3998 SALE PRICE — No Down Payment — $126 for 42 Months

CHEVY NOVA '73
2-Door Sedan
6-Cylinder, automatic, power steering, radio.
Stock No. 8981
$3696 SALE PRICE — No Down Payment — $97 for 42 Months

PLYMOUTH '73
Fury III 2-Door Hardtop
V8, Automatic, power steering, radio.
Stock No. 8996
$3696 SALE PRICE — No Down Payment — $97 for 42 Months

AMC HORNET '73
2-Door Sedan
6-Cylinder, automatic.
Stock No. 8993
$2992 SALE PRICE — No Down Payment — $95 for 42 Months

OLDS '73
Cutlass 2-Door Coupe
V8, Automatic, power steering, radio.
Stock No. 8992
$3993 SALE PRICE — No Down Payment — $114 for 48 Months

AMC HORNET '74
4-Door Sedan
6-cylinder, automatic, power steering, radio.
Stock No. 8988
$3696 SALE PRICE — No Down Payment — $97 for 42 Months

AMC MATADOR '74
4-Door Sedan
V8, automatic, power steering, power brakes, radio.
Stock No. 8990
$3993 SALE PRICE — No Down Payment — $114 for 48 Months

CHEVY II '74
Nova Sedan
V8, Automatic, power steering, radio.
Stock No. 22421
$4191 SALE PRICE — No Down Payment — $115 for 48 Months

MUSTANG II '74
2300 Motor, auto., console, bucket seats, radio, power steering. Stock No. 8991
$3993 SALE PRICE — No Down Payment — $114 for 48 Months

ENSIGN CHRYSLER PLYMOUTH

NEW AND USED CARS
YATES AT COOK

NEW AND USED TRUCKS
QUADRA at CALEDONIA

386-2411

The Daily Colonist.

Third Section VICTORIA, BRITISH COLUMBIA, SATURDAY, JULY 27, 1974 Page Twenty-Five

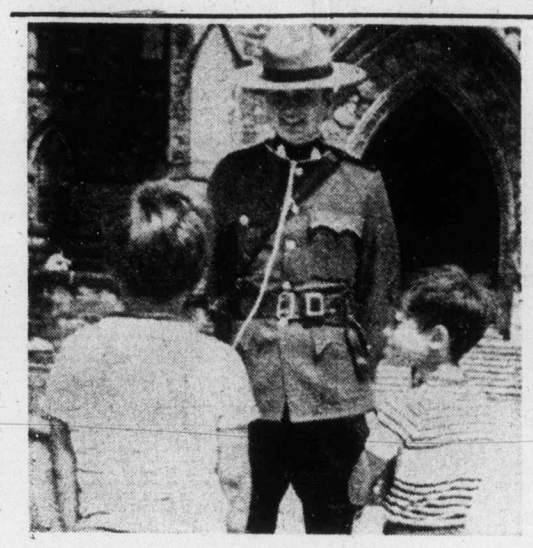

CP

Keeping in touch

RCMP Constable Maurice Leferriere talks to two young admirers as he walks his beat on Parliament Hill in Ottawa. Between 5,000 and 6,000 people visit every day during July and August holiday months. Mounties on duty talk to them and field many questions.

ACROSS CANADA

Add water to kill death

SUFFIELD, Alta. (CP) — The more-than-700 tons of deadly mustard gas which has been stored in lead-lined concrete vaults here since 1941 is expected to be neutralized completely by next summer, officials at the Defence Research Establishment-Suffield say.

The gas, a chemical containing chlorine, sulphur and carbon-hydrogen molecules, can be destroyed by adding water and slaked lime and stirring.

Land lease

TORONTO (CP) — Ontario Agriculture Minister William Stewart confirmed Friday a report that the province plans to lease farmland to young farmers who cannot afford the initial land expense involved in setting up a farm.

Bear caught

LETHBRIDGE (CP) — An 11-day hunt for a mother bear who mauled two youths ended Friday when wildlife officials captured and tranquillized the animal near Beauvais Lake provincial park, 60 miles west of here. Personnel from the Banff zoological gardens took the bear and her cubs to Banff where they will live in a game farm environment.

Highway opens

FORT NELSON (CP) — The Alaska Highway was reopened to two-way traffic Friday but motorists were warned to drive with extreme caution in sections where earlier flooding and washouts caused closure of the highway on July 16.

Charges dropped

WINNIPEG (CP) — Provinial Judge T. J. Lismer Thursday dismissed six of eight charges of unfair labor practices against the Winnipeg Free Press and one of three similar charges against publisher Richard Malone because a labor department inspector was not properly appointed to lay the charges. Two charges against Malone and two charges against the newspaper of interfering with an employee's right to be represented by the Newspaper Guild will be tried Aug. 16.

Amputees ride

TORONTO (CP) — War amputees won't be left out of the Aug. 17 Warriors' Day parade at this year's Canadian National Exhibition. Howard Tate, assistant general manager of the CNE, announced Friday the amputees who can't march will ride at the head of the parade in antique cars.

'Addicts' pounce, pinch pushers

VANCOUVER (CP) — Two young police constables posed as drug addicts for about four months to gather evidence for police who Thursday started a major drug roundup involving about 100 suspected heroin traffickers.

As a result of evidence from the male-female undercover team, drug squad detectives swore out 101 warrants earlier this week for alleged narcotics violations.

Members of the crime prevention unit, the drug squad and some RCMP officers started the search for those wanted Thursday afternoon, and by late evening at least 21 people had been arrested.

The undercover team, identified as a Constable McKeddie and Constable Jane Roberts, both in their early 20s, were recent graduates from the police academy when they started their work in March.

Inspector Sid Devries, head of the drug squad when the constables began the operation, said the pair posed as drug addicts and made heroin buys from pushers.

Canada lures 'em

OTTAWA (CP) — Immigration to Canada increased by a whopping 72 per cent in the first quarter of 1974 when 45,302 newcomers arrived in this country compared with 26,288 during the same period in 1973, Statistics Canada reports.

During the first quarter of 1973, immigration was 12 per cent higher than in the corresponding period of 1972 when there were 23,567 newcomers.

Oceanic countries showed the largest percentage increase of immigrants to Canada during the first three months of 1974. Newcomers from Oceania during this period numbered 399, more than triple the corresponding period of 1973.

About 346 of the total immigrants from Oceanic countries during the early part of this year were from Fiji and 47 were from Mauritius.

Immigration from South America also jumped dramatically in the early part of 1974, bringing 2,981 newcomers to Canada compared with 1,189 during the same period last year.

Immigration from Asian countries during this period was up 88 per cent from the first three months of 1973 and immigration from North and Central American countries was up 78 per cent.

The total number of newcomers from Europe, including Britain and the Soviet Union, increased by 58 per cent in the early part of 1974 compared with the first three months of 1973.

ELK LAKE NURSERY
Garden Centre
A wide selection of
FUCHSIAS
in bloom
Add some beautiful varieties to your collection!
50c ea.
Miniature ROSES 2.10 to 2.75 each
Summer Heathers 1.75 ea.
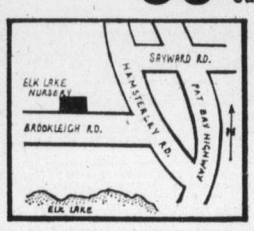

660 Brookleigh
North End of Elk Lake
Take Hamsterley cut-off
from Pat Bay Highway
658-8812
OPEN MONDAY TO SUNDAY
9 a.m. to 5 p.m.

ATTENTION MOTORISTS
The Motor Vehicle Inspection Station in Victoria will be closed for maintenance
From: AUGUST 5th, 1974
To: AUGUST 23rd, 1974

WIN A TRIP FOR 2 TO ITALY

See the Godfather in person Saturday, July 27
Brian Holley Motors Ltd. FIAT
3319 DOUGLAS AT CLOVERDALE 384-1161, D.L. 2785

make it with Gilbey's
the tall 'n frosty one

ANNUAL SUMMER STOREWIDE SALE
AT DOMAN'S
VICTORIA'S DO-IT-YOURSELF HEADQUARTERS

CLEARANCE OF BI-FOLD DOORS

2'0"x6'8" Rotary Mahogany, 2 Panel	15.25
2'6"x6'8" Rotary Mahogany, 2 Panel	17.75
3'0"x6'8" Rotary Mahogany, 2 Panel	21.25
4'0"x6'8" Rotary Mahogany, 4 Panel	30.45
5'0"x6'8" Rotary Mahogany, 4 Panel	35.25
6'0"x6'8" Rotary Mahogany, 4 Panel	41.05
2'0"x6'8" Louvred Mahogany, 2 Panel	27.29
2'6"x6'8" Louvred Mahogany, 2 Panel	30.12
3'0"x6'8" Louvred Mahogany, 2 Panel	33.20
4'0"x6'8" Louvred Mahogany, 4 Panel	52.93
5'0"x6'8" Louvred Mahogany, 4 Panel	58.52
6'0"x6'8" Louvred Mahogany, 4 Panel	65.03
2'0", ½ Louvred Mahogany	31.95
2'6", ½ Louvred Mahogany	35.25
3'0", ½ Louvred Mahogany	38.50
4'0", ½ Louvred Mahogany	59.67
5'0", ½ Louvred Mahogany	66.25
6'0", ½ Louvred Mahogany	72.95

ON PRESENT STOCK ONLY

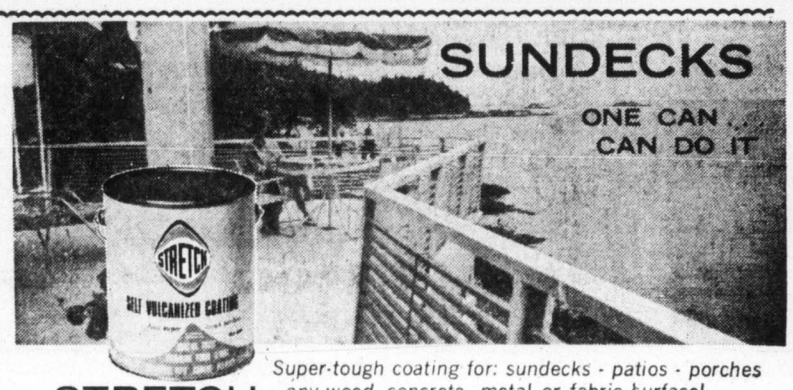

Super-tough coating for: sundecks - patios - porches - any wood, concrete, metal or fabric surface!
STRETCH
STRETCH Available at all leading lumber and building supply dealers.
Manufactured by M & P Industries Ltd., Vancouver, B.C.
It's uncomplicated. The original "one can" component for elastomeric coating. Doubles the life of your porch and eliminates annual painting. No other special ingredients necessary. Stretch is easy to apply — remains flexible and elastic, and dries to a super-tough, non-glare, non-skid, permanent finish.
SPECIAL 13.60 GALLON

INVENTORY SALE
Finishes 5 p.m. Saturday, July 27

Clearance of Carpet Remnants!

PARTICLE BOARD
4x8 SHEETS
3/8", 3.75 5/8", 5.30
1/2", 4.75 3/4", 6.95

DURABLE CEDAR
1 x 8 RANCH PANELS — SHORTS
3'0" Long . . . . . Each 69c
4'0" Long . . . . . Each 92c
5'0" Long . . . . . Each 1.15
6'0" Long . . . . . Each 1.39
7'0" Long . . . . . Each 1.63

UTILITY 1x6 BOARDS
SANDED ONE SIDE

6' Long	Bundle of 6	3.95
8' Long	Bundle of 6	5.25
10' Long	Bundle of 6	6.55

UTILITY 4x4 POSTS

5' Long	each	1.95
6' Long	each	2.39
7' Long	each	2.79

FIBREGLASS SHEETS

FOR ROOFS OR SCREENS
Available in White, Green, Yellow or Clear
Of Strength and Appearance
26"x96" 5.85
26"x120" 7.95
26"x144" 9.24
Moulding Strips and Nails in Stock

12x12 Ornamental Screen Blocks EACH 55c
See Last Week's Advertisement for Bargains Galore!

FIBREGLASS INSULATION
100 sq. ft. Roll
2½" 6.95 Each

UNSANDED PLYWOOD
4x8 SHEETS
5/16" 4.91
3/8" 5.15
5/8" 8.65

CHARGEX WELCOMED OR USE OUR CONVENIENT CREDIT ACCOUNT
DOMAN'S
280 BAY STREET Just Over Point Ellice Bridge 386-2151
OPEN MONDAY THROUGH SATURDAY 7:30 - 5:30

386-2121
Monday through Saturday
8 a.m. to 6 p.m.

CLASSIFIED ADVERTISING

Vancouver Island's Largest Shopping Centre in Print

386-2121
Monday through Saturday
8 a.m. to 6 p.m.

1 BIRTHS

GILLINGHAM — Pat and Marilyn 5118 Old West Saanich Rd., Victoria announce the arrival of Neala Ann, June 26th, 1974 at Victoria General, granddaughter for Mrs. E. Gillingham, Victoria and Mr. and Mrs. B. Niblow, Langley. Thanks to Drs. Carlo and Boulton and Maternity Staff.

ROMANO—Leonard and Dianne are happy to announce the birth of Christopher James, 6 lbs. 1 oz. July 17. A brother for Daren and Danielle. Special thanks to Drs. Jack Anderson and Dr. M. Rippington and Dr. Solomon and nursing Staff.

WESTBY — Born to Bryan and Elspeth Westby (nee Thompson), 545 Fernridge Place, Victoria, at Victoria General Hospital, on July 23, 1974, a beautiful daughter, Tiffiny Lee, 9 lbs., 6½ ozs. Special thanks to Dr. T. Garnet, Dr. C. B. Henderson, Jessie Kelly and the excellent maternity staff.

5 DEATHS and FUNERALS

BAILEY—On July 23, 1974, Henry Bailey of Victoria, B.C., age 92 years. Survived by his wife, Winnifred; two sons, one daughter, seven grandchildren, nine great-grandchildren, one sister in England.
Private arrangements through the Memorial Society of B.C. and First Memorial Services Ltd.

CAMPBELL — At Rest Haven Hospital, Sidney, B.C., on July 24, 1974, suddenly after a brief illness, Mr. Frederick Alexander Campbell of 8643 Lochside Road, Sidney, B.C. Son of Captain and Mrs. Charles Campbell. He leaves to mourn, his loving wife, Catherine (Brethour) Campbell; daughter and son-in-law, Maureen and John Robertson; son and daughter-in-law, Mervyn and Sue Campbell; three grandchildren, Arleigh Robertson, Sharon and Kelvin Campbell, all of Sidney, B.C.; brothers, William Campbell, Campbell River, B.C., and Herbert Campbell, Victoria, B.C.; nieces and nephews. Mr. Campbell was born in Victoria and for 40 years was associated with the Canadian Pacific Railway, being senior purser of the fleet at the time of his retirement; he was also a member of the Knights of Pythias, Sidney Lodge No. 63, being past Chancellor Commander at the time of his passing.
Service will be held in the Sands Funeral Chapel of Roses, Sidney, B.C., on Monday, July 29, 1974, at 3 p.m. The Rev. Robert A. Sansom officiating. Interment in the Royal Oak Burial Park.
Sands—Sidney

CLASSIFICATION INDEX

VITAL STATISTICS
1 Births
8 Card of Thanks
5 Deaths and Funerals
9 In Memoriams
10 Funeral Directors

NOTICES
14 Announcements
15 Coming Events and Meetings
16 Catering, Banquets and Reception Rooms
20 Lost and Found
11 Monumentals
18 Places to Visit
17 Restaurants

EMPLOYMENT
21 Help Wanted—General
22 Office Help
23 Skilled Trades
24 Sales Persons and Agents
25 Teachers
26 Part Time—Temporary Help
30 Situations Wanted

BUSINESS SERVICES AND DIRECTORY
36 Business Services and Directory

PERSONAL SERVICES
33 Bands, Musicians and Orchestras
40 Business Personals
43 Dancing
42 Education
71 Music Teachers
39 Personals
32 Trade Schools
38 Travel

MERCHANDISING
83 Aircraft
117 Antiques
78 Bicycles
80 Boats and Marine
65 Building Supplies
93 Cameras, Supplies and Photo Finishing
127 Chicks, Poultry, Hatching Eggs, Supplies
135 Farm Implements
12 Florists
60 Fuel
97 Furniture
120 Garden Supplies
99 Groceries, Meat and Produce
130 Heavy Equipment and Machinery
128 Livestock, Supplies and Events
100 Miscellaneous for Sale
103 Miscellaneous Wanted
109 Miscellaneous to Rent
77 Motorcycles
70 Musical Instruments
125 Pets and Supplies
96 Ranges, Stoves and Furnaces
92 Sporting Goods
115 Swaps
63 Timber
98 TV, Stereo, Radio Sales and Service
112 Wanted to Rent, Miscellaneous

AUTOMOTIVE
164 Auto Body and Painting
162 Auto Repairs, Service and Towing
168 Campers, Trailers and Motor Homes
166 Cars and Trucks Wanted
150 Cars for Sale
151 Sports Cars
148 Lease Vehicles
169 Mobile Homes and Parks
149 New Car Directory
160 Parts, Accessories
158 Tires
154 Trucks and Buses
156 U-Drive and Auto Washing

ACCOMMODATION
185 Convalescent and Rest Homes
175 Hotels
178 Summer Homes, Cottages and Resorts
181 Tourist Accommodation

RENTAL
201 Apartments to Rent, Furnished
200 Apartments to Rent, Unfurnished
202 Furniture to Rent
203 Apartments Wanted
206 Duplexes to Rent
207 Duplexes Wanted to Rent
215 Halls, Warehouses, Stores and Offices to Rent
197 Housekeeping Rooms to Rent
199 Housekeeping Rooms Wanted
211 Houses to Rent, Furnished
210 Houses to Rent, Unfurnished
212 Houses Wanted to Rent
190 Room and Board
191 Room and Board Wanted
193 Rooms to Rent
194 Rooms Wanted

FINANCIAL
155 Automobile Financing and Insurance
233 Mortgage Loans and Insurance
234 Mortgages for Sale
230 Personal Loans and Insurance
235 Wanted to Borrow

REAL ESTATE
280 Acreage for Sale and Wanted
240 Business Opportunities
241 Business Opportunities Wanted
247 Commercial or Industrial Properties
258 Condominiums and Townhouses
253 Country Homes and Properties
270 Exchange Real Estate
290 Farms for Sale and Wanted
263 Garages for Sale, Rent, Wanted
293 Gulf Islands Properties
250 Houses for Sale
265 Houses Wanted to Buy
295 Listings Cancelled
268 Listings Wanted
271 Lots for Sale
294 Mainland and Out-of-Province Properties
273 Property for Sale
274 Property Wanted
244 Revenue Property
245 Revenue Properties Wanted
285 Up-Island Properties
256 Waterfront Properties

300 Churches

PHONE DIRECT
386-2121
TO PLACE YOUR CLASSIFIED AD

5 DEATHS and FUNERALS

CAVE — In Victoria, B.C. on July 26, 1974, Mrs. Elizabeth Ralston Cave, widow of William Charles Cave, aged 81 years, born in Scotland and a resident of Victoria for many years, late residence, 21 Atkins Rd. She leaves her son, William James Cave; daughters, Mrs. James W. (Mary) Tanner and Mrs. Steve (Thelma) Dunc, Victoria, B.C.; three grandchildren; three great-grandchildren; brother, James Paton and sisters, Mrs. William (Mary) Bridgewood, Mrs. R. (Kay) Ingham and Mrs. Christine Cochrane, Victoria, B.C.
Private family service will be held in the Sands Mortuary Limited "Memorial Chapel of Chimes", on Monday, July 29, 1974, at 1:00 p.m., Rev. Canon G. H. Greenhalgh officiating, cremation. Flowers gratefully decined.
Sands — Victoria

DUCKMANTON — In Victoria, B.C. on July 26, 1974, Mrs. Dorothy Duckmanton, aged 83 years, born in Nottinghamshire, England, late residence, 850 Jasmine Ave. She leaves her husband, Thomas, at home; her sons and daughters, Leslie, Calgary, Alberta, Gordon, Victoria, B.C., Jim, Edmonton, Alberta, Mrs. D. (Joyce) Wilson, Raymond, Campbell River, B.C., Owen, Victoria, B.C. and Bill Langford, Edmonton, Alberta; 23 grandchildren; 21 great-grandchildren; nieces and nephews.
Memorial service will be held in the Sands Mortuary Limited, "Memorial Chapel of Chimes", on Monday, July 29, 1974 at 2:00 p.m. Flowers gratefully declined. Those so desiring may contribute to the Care Fund, Royal Jubilee Hospital, 1900 Fort St., Victoria, B.C.
Sands — Victoria

GARD—Suddenly on July 24, 1974, as a result of a tractor accident, Mr. Charles Carl Gard, of 934 Latoria Road, age 72 years, born in Finland and a resident of Victoria and district for the past 56 years where he was employed in the logging business all his life. He is survived by his loving wife Phyllis at the residence, and will be sadly missed by one son and daughter-in-law Dave and Gay McCormick of 940 Latoria Road; 1 daughter and son-in-law Allan and Frances Coutts of 910 Latoria Road; 1 brother in Finland and a cousin in Aldergrove, B.C.: much loved by five grandchildren, David, Vincent and Margo McCormick, Karen and Corrine Coutts.
service in McCall Bros. MAIN CHAPEL, Johnson and Vancouver streets, on Monday, July 29, 1974, at 3:00 p.m. with Pastor Bickle officiating, followed by cremation. (Flowers gratefully declined.)

GILMORE—Passed away peacefully in Victoria General Hospital on Thursday, July 25, 1974, Mrs. Emma Octavie Gilmore, late of 61 Maddock St., aged 91 years, long-time resident of Victoria. She is sadly mourned by 4 sons, Hector, Sask., Alex, Indianapolis, U.S.A., Maurice, Manitoba, Laurent, Vancouver; 3 daughters, Bertha Gregoire, Manitoba, Flora Bassett, Victoria, and Germaine Hewer, Vancouver; 36 grandchildren; over 100 great-grandchildren and 2 great-great-grandchildren. She was a member of the Saanich Silver Threads.
Prayers will be said on Sunday, July 28, 1974, at 7:00 p.m. in CUNNINGHAM FUNERAL CHAPEL and the funeral Mass will be celebrated on Monday, July 29, 1974, at 2:00 p.m. from St. Joseph's Church, Burnside Ave., with Father Bernard P. Hanley, celebrant. Interment in Royal Oak Burial Park.

GOLDFUSS — Meta (Mae) of Victoria, B.C., peacefully at Royal Jubilee Hospital on July 25, 1974. Predeceased by her husband, Victor. Survived by one son, Dennis (Port Alberni) and two daughters, Mrs. Lydia Dynes (Victoria) and Mrs. N. Newbold (Florence), Cobble Hill; five grandchildren; two sisters, Mrs. W. Schilling (Sask.) and Mrs. O. Mallas (Alberta).
Memorial service will be held Monday, July 29 at 1:30 p.m. in the Chapel of First Memorial Services, 4725 Falaise Dr. Rev. L. M. Carlson officiating. Flowers gratefully declined, donations may be made to the B.C. Heart Foundation. Arrangements through First Memorial Services Ltd.

KORHONEN — In Victoria, B.C. on July 26, 1974, Mr. Taavi Kaleui Korhonen, aged 60 years. Born in Sainio, Finland, an da resident of Victoria for the past 23 years, late residence 3418 Browning St., Saanich, B.C. He leaves his wife, Lempi Inkeri, at home; son, Raine Kaleui Korhonen and two grandchildren, Victoria; brothers, Tauno and Toivo; sisters, Elina Valkonen and Toini Kiansten, all in Finland.
Service will be held in the Sands Mortuary Limited "Memorial Chapel of Chimes" on Tuesday, July 30, 1974 at 1:00 p.m. Rev. J. E. Bergbusch officiating. Cremation. Flowers gratefully declined.
Sands — Victoria

PERRINS — Arnold Mansfield of Victoria, B.C. peacefully at Clovelly Private Hospital on July 26, 1974 in his 83rd year. Survived by his loving wife, Doris, one son, Dennis (Vanc.), one daughter, Mrs. G. G. Suter (Peggy), Castlegar; six grandchildren and three great-grandchildren. Mr. Perrins was the past master of Malahat Lodge No. 107 and a life member of Confederation Lodge No. 116 also a past patron of Centennial Chapter of O.E.S. and a member of Victoria West Lawn Bowling Club.
Memorial service will be held Monday, July 29 at 2:15 p.m. in the chapel of First Memorial, 4725 Falaise Dr. Rev. R. A. Sansom officiating, cremation. Flowers gratefully declined, donations may be made to the Cancer Fund, care of Mrs. D. Marshall, 666 Joan Crescent, Victoria. Arrangements through First Memorial Services Ltd.

STEVENSON—On July 25, 1974, in Victoria, Mr. Robert (Scotty) Stevenson, aged 73 years, of 3217 Quadra St., a pioneer resident having resided here for 53 years and associated as a driver with Blue Line and B.C. Hydro for many years, born in Glasgow, Scotland. He leaves his loving wife Isabell; 1 daughter Shirley and son-in-law Ken Mawdsley of Victoria; 1 grandson Stephen; 1 sister Mary Carr of Vancouver, and 3 nieces. He was a member of the Hydro Pensioners Association.
Funeral service in McCall Bros. MAIN CHAPEL, Johnson and Vancouver streets, on Monday, July 29, 1974, at 1:15 p.m., followed by cremation. (Flowers gratefully declined. If desired friends may make donations to the Cancer Fund, 857 Caledonia Ave., Victoria.)

SUTER — On July 26, 1974, Mr. Bruce Suter of Suite 112-340 Bundock St., Duncan, B.C. He leaves his wife, Anne, at home; brother, James Suter, Calgary, Alberta, and two sisters in Vancouver, B.C. Mr. Suter was a veteran of the Second World War.
Service will be held in the Hirst Sands Funeral Chapel, Duncan, B.C., on Monday, July 29, 1974 at 3:00 p.m., cremation. Flowers gratefully declined. Those so desiring may contribute to the B.C. Heart Foundation, 612 View St., Victoria, B.C.
Hirst Sands — Duncan

TAYLOR—In Victoria on July 25, 1974, Mrs. Mabel Taylor, aged 85 years, late of Tillicum Lodge, born in Quebec and a resident here for 24 years. Widow of John Taylor, she is survived by 3 daughters, Mrs. Jean Nelson of King City, California, Mrs. Violet Rader of Milpitas, California, Mrs. Isabel Spencer of Victoria; and 3 sons, Ted Taylor of St. Catharines, Ont., Ken Taylor of Vancouver and Garth Taylor of Ottawa; 17 grandchildren, and 5 great-grandchildren; also 2 sisters, Mrs. Elsie Harris of Los Angeles, and Mrs. Mildred Wrightman of New Westminster.
Funeral service in McCall Bros. FLORAL CHAPEL, Johnson and Vancouver Sts., on Monday, July 29, at 10:15 a.m. with Canon S. J. Wickens officiating. Interment at Hatley Memorial Gardens.

5 DEATHS and FUNERALS

TAYLOR — In Edmonton on July 25, 1974, Mrs. Elizabeth S. Taylor formerly of 751 Canterbury Road, Victoria and recently of 8630 152nd Street, Edmonton, passed away aged 84 years. She was predeceased by her husband, Stanley, in 1967. She leaves to mourn her loss two sons, Kenneth, Edmonton and Ronald, Rimbey, Alberta; one daughter, Mrs. Jack (Dorothy) Beatty, Oakland, California; eight grandchildren and three great-grandchildren.
The funeral service will be held in the Chapel of Chimes, Edmonton on Tuesday, July 30 at 1:30 p.m. with Dr. A. Edworthy officiating. Cremation in the Chapel of Chimes Crematorium.

8 CARDS OF THANKS

Mrs. Eileen Gandy wishes to thank her many neighbors, friends and relatives for their expressions of sympathy and great kindness to her and their many visits to Hap while in hospital. She especially wishes to thank Nurse Oliver, R.N. of the Veterans' Hospital and Staff, Nurse Speers, R.N. and Staff of Glengarry Private Hospital, Dr. J. M. Sinclair, Rev. Tony Roberts and McCall Bros.

9 IN MEMORIAM

HEWITT
What would we give her hand to clasp,
Her patient face to see,
To hear her voice, to see her smile,
As in the days that used to be.
But some sweet day we'll meet again
Beyond the toil and strife,
And clasp each other's hand once more,
In Heaven, that happy life.
—Every remembered by her husband. James Henry and daughter, Evelyn and granddaughter Cathy.

PASHLEY — In memory of our dear wife and mother, Beatrice Jane Pashley, who passed away July 27, 1971.
We do not forget you, nor do we intend,
We think of you often, and will to the end;
Gone and fogotten by some you may be,
But dear to our memory you ever will be.
—Her loving husband, Bill, children Ralph, Gordon, Gwen and their families.

Walker — In loving memory of our dear son and brother Murray, who passed away July 27, 1968.
As Angels keep their watch up there
Please God just let him know,
That we down here do not forget,
We love and miss him so.
—Sadly missed by Mom and Dad, brothers Roy, Bruce and Glen, sister Doris and their families.

10 FUNERAL DIRECTORS

SERVING VANCOUVER ISLAND
Sands
WE CARE
Dedicated to service
Sensible Prices
SANDS FUNERAL CHAPELS
VICTORIA 388-5155
SIDNEY 656-2932
COLWOOD 478-3821
DUNCAN 746-5212
LADYSMITH 245-2331
NANAIMO 753-2032
Your six community Chapels. Independent, Family Owned and Controlled. Sands since 1912.

IFC INTERNATIONAL FLIGHT CARE
Specializing in shipping to or from anywhere call collect
VICTORIA, 388-5155
SIDNEY, 656-2932
COLWOOD, 478-3821
DUNCAN, 746-5212
LADYSMITH, 245-2331
NANAIMO, 753-2032

Removal and Memorial Service
A Division of Sands
Covering Vancouver Island

McCALL BROS.
Funeral Chapels
1400 Vancouver Street
385-4465 — 385-4466 — 385-4467
Professional Service of the Highest Order . . . and at Moderate Cost.
MONDAY, JULY 29
TAYLOR, Mrs. Mabel
10:15 a.m.—FLORAL CHAPEL
McDOUGALL, Mr. Amos
11:00 a.m.—FAMILY CHAPEL
STEVENSON, Mr. Robert (Scotty)
1:15 p.m.—FLORAL CHAPEL
GARD, Mr. Charles Carl
3:00 p.m.—FLORAL CHAPEL

CUNNINGHAM FUNERAL CHAPEL
(Formerly Chaplin's
1155 Fort Street
Phone 384-5512 or 384-8626
Offering dignified moderate services for all. Geo. S. Cunningham, owner, manager.

THOMSON & IRVING
Funeral Chapel
Est. 1906 — Formerly of Winnipeg
A Dignified and Understanding Service at Moderate Cost
PRE-NEED AT NEED
SHIPMENTS
1625 Quadra St. Phone 384-2612

HAYWARD'S CHAPEL
Ready to carry out the family's wishes, quietly, sympathetically, with efficiency and dignity.
386-3505
734 Broughton St.

FIRST MEMORIAL SERVICE
Undertakers for the Memorial Society of B.C. 658-5244.

11 MONUMENTAL

STEWART MONUMENTAL Works Ltd.
ESTABLISHED 1896
Memorial of Distinction
Marble fireplace and tabletops
1403 May ST. 384-3452

MORTIMER'S MONUMENTS
ESTABLISHED 1877
"The Finest in Craftsmanship"
633 DAVID ST. 383-6421

14 ANNOUNCEMENTS

IN MEMORIAM DONATIONS
to be used exclusively for
CANCER RESEARCH
should be directed to
CANADIAN CANCER SOCIETY
857 Caledonia Ave., Victoria

15 COMING EVENTS and MEETINGS

ONCE AGAIN THE SEA CADETS at CFB Esquimalt as they near the completion of their summer training, invite the young ladies of Victoria, between the ages of 14 and 18 to a semi-formal dance, being held on Friday evening, 2nd August between the hours of 8:00 and :00. 350 YOUNG LADIES are cordially invited to attend. ARE YOU INTERESTED? If so, please phone 388-1763 on the 27th, 28th, 29th, 30th of July for further information. Transportation will be arranged.
THE NUMBER AGAIN — 388-1763

CITY OF VICTORIA
PIPE BAND
BINGO
EVERY SUNDAY 1:30 P.M.
EARLY BIRD GAMES
1:00 P.M.
20 games plus 5 extra
ESQUIMALT LEGION

15 COMING EVENTS and MEETINGS

Your HOST to have a ROYAL time and BANK on Fun
B.C. JR. OLYMPIC TRACK & FIELD CHAMPS
SAT. & SUN., 1:00
JULY 27 & 28
UVIC STADIUM
FREE ADMISSION
This space donated by Community Minded REALTORS OF:
D. F. HANLEY AGENCIES LTD.

RENO
Sept. 29-Oct. 5
4 nights at Reno
Gift coupons each day
$90 each double
$95 each twin
One tour only—book now
PACIFIC TRAVEL CLUB
384-9238 after 6 p.m.

SHORELINE KENNEL CLUB Sanction March, Sun., July 28, Brentwood Community Hall, outside, entries 11-12:45. Junior handling. information 478-3729.

MYSTERY TOURS
Leaves V.I. Coach Lines depot every Sunday at 1:30 p.m. Rtn. 5 p.m. $3.95 includes tea. 385-4411.

20 LOST and FOUND

LOST IN THE VICINITY OF Cumberland and Reynolds Road. Black male cat with white markings on his nose, chest and paws. Sleek and lovable with big ears, not fully grown. Reward offered. Call 479-2279 after 5.

LOST: GREY FROST POINT SIAmese, female, vicinity of Millstream Rd. and Speedway. Reward. 478-7488.

LOST: GREY FEMALE CAT, with white mark. Langford area. Answers to "Shadow". Phone after 6 p.m. 478-8442.

LOST, A GREY-BROWN TABBY with white paws, answers to name of "Sneakers" Quadra and McKenzie area. 479 2554.

LOST: ALTO RECORDER FROM Victoria Conservatory, make Von Hune, rosewood, ivory mouthpiece and trim. Reward. 479-3836.

LOST — BLACK POODLE, 1 year old, answers to Bijou, has a cross bite. He's very much loved. 383-5506.

LOST. FAT, FRIENDLY BLACK and white cat. Comical mouth markings. 598-7598 or 598-8494 after 6:00. Reward.

LOST; SMALL BLACK, WHITE and brown spayed female cat in Cook-Fairfield area. 385-0351.

LOST: GOLD FOUNTAIN PEN, treasured gift. Reward. Phone 384-1571.

LOST: GOLD SIGNET RING, INItial "D" on a black stone. Thetis Lake area or ? 598-1660.

LOST: SMALL JADE BROOCH IN the vicinity of the Oak Bay Beach Hotel. 598-5381.

LOST — JONAH, GERMAN shepherd, collie colouring, gone since July 19, 479-6955.

LOST; SMALL FEMALE BURmese cat. Atkins Avenue area. 478-3886.

LOST — 2 CANARIES. PHONE before 9 or after 5. 388-4742.

FOUND: BROOCH.
477-6276.

21 HELP WANTED GENERAL

ADVERTISEMENTS IN THIS CLASSIFICATION MUST COMPLY WITH THE BRITISH COLUMBIA HUMAN RIGHTS ACT SEE COLUMN 1

BRITISH COLUMBIA FOREST PRODUCTS LIMITED
First Aid Attendant Office Assistant
Required for our Renfrew Logging Division, located 75 miles by road from Victoria, B.C. Primary responsibilities will be those of a first aid attendant, although some clerical duties are included in this position. A valid Industrial "A" ticket is preferred and previous practical experience as an Industrial First Aid Attendant is essential.
This full time position offers a competitive starting salary plus excellent fringe benefits.
Forward applications to:
Mr. Doug Daniels,
British Columbia Forest Products Limited,
Renfrew Logging Division,
Port Renfrew, B.C.

WANTED IN THE NEAR FUTure for Senior Citizen (female) or mature couple to help attend an invalid wife. Complete individual accommodation available such as kitchen, bedroom, bathroom and sitting room overlooking the sea. Location, Sidney, B.C. Please reply Victoria Press Box 183.

DINING ROOM SALES hostesses opportunity for bright, energetic persons who like meeting the public. Experienced in food and beverage service preferred, morning and evening shifts available, please phone 384-7541 between the hours of 10-1 and 2-3.

DRAPERY SEAMSTRESSES
Seamstresses wanted for drapery workroom. General knowledge of sewing and a desire to work, are all that are needed, apply in person to Trueman Drapery Manufacturing Ltd. 660 Fort St.

WAITERS AND BARTENDERS, male or female, for new cabaret opening in September. Apply in person to Dick Stewart, Mondays or Tuesdays, 10 a.m. to 2 p.m. Westwind International Motor Inn, 741 Goldstream Ave.

HOUSEMAN, FULLTIME, REquired for general duties weekdays at private hospital, quiet and pleasant atmospheree. Non-smoker preferred. Only those looking for a happy work situation need apply. Phone 598-4521 for interview.

DOWNTOWN THEATRE REquires trainee assistant manager to start immediately. Able to type a requisite. Apply to Victoria Press Box 201.

KIND PERSON REQUIRED BY single parent to care for 1-year-old boy weekdays. James Bay area. 382-6002 evenings.

DESK CLERK AND ELEVATOR operator for evening shift. Pensioner preferred. Apply Yates Hotel, 712 Yates St.

EXPERIENCED HAIRDRESSER required for part or full time position in gift and wig store. Call Dawn 386-0221.

EXPERIENCED WAITRESS, good working hours, downtown specialty restaurant. Phone 385-4666.

LICENSED HAIRDRESSER REquired, Colwood area, commencisg Aug. 15. Reply Victoria Press, Box 155.

URGENT BABYSITTER NEEDed, in Naden area. Kindersley Road. 386-7806 after 6 p.m.

BABYSITTER FULL-TIME FOR August. One baby. My home. 388-7048.

GILSONS MEAT, MAYFAIR shopping Centre require a part time butcher. Apply in person.

EXPERIENCED WAITRESS wanted. Apply in person, Maple Leaf Restaurant, 1213 Douglas St.

WANTED, DAY CARE FOR 6-year-old girl, July 29 to Aug. 24. 382-5535.

DRIVERS WANTED CLASS 4 and Chiefs permit, 384-4188 .

21 HELP WANTED GENERAL

PROVINCE OF BRITISH COLUMBIA
B.C. FERRIES DIVISION
REQUIRES

CHARGE HAND PAINTER
Under direction, to be responsible for the efficient employment of all personnel, materials and equipment. Requires a Journeyman Painter with supervisory experience; a good knowledge of marine coatings and all methods of application.
SALARY — (1973 rate) — $1,081.
COMPETITION NO. 74:2151

MARINE PAINTER
Positions are located at Tsawwassen, Swartz Bay and Nanaimo. Please state preference(s) of location.
Under direction, to perform all duties relevant to marine painting. Requires a Journeyman Painter with considerable experience in spray painting, and-or airless spray painting; familiar with all methods of marine painting applications.
SALARY — (1973 rate) — $1,020.
COMPETITION NO. 74:2152.

HULL MAINTENANCE MEN
Tsawwassen. To be responsible for laying deck composition, deck tile, fitting and repairing door hardware and other small fittings; to overhaul and replace rigging, both standing and running, and general light maintenance duties. Requires, preferably, a Ministry of Transport certificate as AB; a thorough knowledge of the hull maintenance requirements, including the process of preparing decks for new deck composition and the laying of such composition; experience in servicing all rigging, lifeboat falls, etc.; a thorough knowledge of seamanship.
SALARY — (1973 rate) — $1,020.
COMPETITION NO. 74:2153.

Obtain applications from the PUBLIC SERVICE COMMISSION, 544 Michigan Street, VICTORIA and return to VICTORIA by August 14, 1974.

GOVERNMENT OF CANADA
SHIP'S ENGINEER
Department of the Environment
Pacific Biological Station,
Nanaimo, B.C.
SALARY: $9,716 per annum and "found"
THIS COMPETITION IS OPEN TO BOTH MEN AND WOMEN WHO ARE RESIDENTS OF BRITISH COLUMBIA.
DUTIES: To perform relief engineer duties on research vessels of the Pacific Biological Station; to be responsible for efficient operation and maintenance of main and auxiliary diesel engines, electrical, mechanical and hydraulic equipment. On the vessel "G. B. REED," 769 tons, to serve as watch-keeping engineer. On smaller vessels to assist on deck, under direction of the vessel master, by operating winches. When employed off-ship, to carry out maintenance on small craft and related floating facilities.
QUALIFICATIONS: Possession of a Certificate of Competency not lower than Engineer Fourth Class, Motor. Satisfactory health and physical condition. Knowledge of the English language is essential.
Appointment as a result of this competition is subject to the provisions of the Public Service Employment Act.
Forward "Application for Employment" (Form PSC-4110) available at Post Offices, Canada Manpower Centres and Offices of the Public Service Commission of Canada, before August 9, 1974, to: Pacific and Yukon Personnel Office, Environment Canada, 1112 West Pender Street, Vancouver, B.C. V6E 2S1. Please quote reference 74-V-DOE-179.,

ENGINEERING ASSISTANTS
The Provincial Government offers these challenging positions with the Pollution Control Branch in various locations throughout the Province. Please state location preference(s). The successful applicants will be under direction and will plan and carry out sampling programs. Duties include compilation of information, performing basic chemical analysis and supervision of staff. Requires Secondary School Graduation with additional training in mathematics and engineering principles; some related experience.
SALARY—(1973 rate) — $727-$867. Lesser qualified applicants may be appointed at a lower salary range. Obtain applications from the PUBLIC SERVICE COMMISSION, 544 Michigan Street, Victoria and return by August 14, 1974.
COMPETITION NO. 74:2121.

ENGINEERING ASSISTANT
VICTORIA
The Provincial Government has a vacancy in the Lands Service for a person to work as a junior instrumentman on topographic survey parties in the field and, in the office, to work in computing, map compilation and photogrammetric plotting. Requires Secondary School Graduation with additional training in mathematics, surveying and engineering principles; some related experience.
SALARY — (1973 rate) — $727-$867. Lesser qualified applicants may be appointed at a lower salary range.
Obtain applications from the PUBLIC SERVICE COMMISSION, 544 Michigan Street, Victoria and return by August 14, 1974.
COMPETITION NO. 74:2122.

SCHOOL DISTRICT NO. 62 (SOOKE)
Applications are invited for the position of Groundsman-Utility for the District. Specifications for this position can be obtained from the School Board Office. Benefits include MSA, Life Insurance, Superannuation. The hourly rate for this position is $5.02 and all terms and conditions are in accordance with the current agreement with CUPE Local 459.
Applicationn will be received by the undersigned up until 12:00 noon on Friday, August 9, 1974.
L. W. Wheeldon,
Secretary-Treasurer
School District No. 62 (Sooke)
2227 Sooke Road,
Victoria, B.C.

WANTED BOYS AND GIRLS
The Daily Colonist has some Carrier-Salesmen routes coming available in the Esquimalt area. If you are 12 years old or older and interested in delivering The Daily Colonist Please call Mr. Seal at 383-4111.

EXPERIENCED FLORAL DEsigner part or full time, all phases of Floral work necessary. Victoria Press Box 163.

21 HELP WANTED GENERAL

AUDIO VISUAL TECHNICIAN
The Provincial Government, Department of Education offers this interesting position at the Deaf School, Jericho Hill, Vancouver. Under direction, to work with teachers and students in selecting, procuring, designing and presenting audio-visual materials to support both individual and group learning situations; to handle correspondence, staff training and maintenance relating to audio-visual and similar equipment. Requires, preferably, a course in Media Arts or related training; several years' related experience; to have, or be willing to gain, the signing and finger spelling skills necessary to communicate with deaf people.
SALARY—(1973 Rate) — $657-$779.
Obtain applications from PUBLIC SERVICE COMMISSION, 411 Dunsmuir Street, VANCOUVER, or 544 Michigan Street, VICTORIA, and return to VANCOUVER by August 7, 1974.
COMPETITION NO. 74:2097.

PEARSON HOSPITAL REQUIRES
REGISTERED NURSES L.P.N.'S ORDERLIES NURSE AIDES
For full-time and casual work
Must be available for rotating shift
GRADUATE NURSES who are eligible for registration in B.C. will be accepted providing they are able to obtain their registration within one year. Nursing experience should be current (i.e. with three years). Graduate nurses with supervisory experience are required for casual relief duties at the supervisory level.
NURSE AIDES and ORDERLIES must have a minimum of one year's experience.
Applications may be obtained from the PUBLIC SERVICE COMMISSION, 411 Dunsmuir Street, Vancouver, OR, contact Personnel Officer, Pearson Hospital — 321-3231, Local 262 for further information.
COMPETITION NO. 74:1827A.

MAPPING ASSISTANTS
VICTORIA
The Provincial Government requires two persons for the Map Production Division, Lands Service, to assist in the preparation of aerial photos in the production of planimetric maps by the slotted template system. Requires Secondary School Graduation with preference for completion of Mathematics 12 and specializing in draughting subjects; or, a post-Secondary School Vocational Course in map draughting; five years' related experience.
SALARY (1973 Rate) — $702-$837.
Lesser qualified applicants may be appointed at a lower salary range.
Obtain applications from the PUBLIC SERVICE COMMISSION, 544 Michigan Street, Victoria and return by August 14, 1974.
COMPETITION NO. 74:2129.

SCHOOL DISTRICT 63 SAANICH
SCHOOL CLERICAL, CLERK II (CLERK TYPIST)
Applications will be received by the undersigned from suitably qualified persons for a Clerk II position, 5 hours per day, 11 months per year, at Mt. Newton Jr. Secondary School. This position requires a person with average or better skills and knowledge in typing, record keeping and routine office practice. A recent graduate from a secondary school would be preferred. Starting date Aug. 26, 1974.
Application forms are available from the School Board Office, 656-1111. Closing date 12:00 noon, Wednesday, Aug. 7, 1974. Signed: R. S. Ingram, Secretary-Treasurer, P.O. Box 2010, Sidney, B.C.

Johnson and Vancouver Sts. Inter-Clerk Typist—Salary $434 per month.
Nurses Aides—Salary $525 per month.
Ward Assistants—Salary $490 per month.
Shift work. Must have transportation.
APPLY IN WRITING TO:
ADMINISTRATOR,
Glendale Lodge Hospital,
4464 Markham Street,
P.O. Box 4250, Postal Station A,
Victoria, B.C. V8X 3X9.

PAUL'S Restaurants
Has immediate openings for waitresses and waiters. Only those with experience need to apply. Paul's Restaurants, 1900 Douglas St.

REQUIRED IMMEDIATELY, IN arge rest home, mature, female, graduate L.P.N. or experienced nurses' aide, for 2 evenings, 3:30-12 midnight and 2 nights 12 midnight to 8 a.m. per week, plus statutory holidays. Permanent position, required to take charge, disperse medications, etc. Phone 383-5447 weekdays, and 598-2465 after 6 and weekends.

LIVE-IN HOUSEKEEPER COMpanion required for lady, senior citizen. August 15. 5 day week. Hours are flexible. Nice accommodation. Own bedroom. References required. Apply Montreal Trust Company, 386-2111, Mr. Irving.

LOCAL REAL ESTATE — INSURance firm requires experienced Accountant-Bookeeper, capable of working independently, salary commensurate with experience and capability, full fringe benefits available, reply in writing to Victoria Press, Box, 192.

"FULLER BRUSH SAYS" NEED extra money, why not turn your spare time into cash. No experience necessary. Contact Mr. Begley, 478-2335 or write to 33-2500 Florence Lake Road.

LIGHT HOUSEWORK AND BABYsitting, in lieu of free room and board plus remuneration, unwed mother welcome. Phone 652-2297 after 6 p.m.

JANITOR REQUIRED FOR light duties, 6 to 10 p.m. Monday to Friday, apply Mrs. Sielopp, 223a Yarrow Building, 645 Fort, between 6 and 7 p.m.

LOCAL PRIVATE HOSPITAL, James Bay area, requires relief cook 3 days week. Must be experienced. Phone 383-9011 between 10 a.m. and 1 p.m. only.

EXPERIENCED SANDER NEEDed. Medical, dental and life insurance benefits. Please apply in person to Advance Collision Ltd. 741 Pembroke.

CLEANING MAINTENANCE company requires working foreman for modern office building. Reply Victoria Press Box 77.

EXPERIENCED WAITRESSES day and night shift, apply in person, at Bob's Burgers, 1681 Island Highway.

FULL AND PART TIME JANItors required, preferably with some floor experience. Victoria Press Box 901.

BABYSITTER NEEDED IN MY home. Phone 384-4724 after 4 p.m.

PART-TIME BARBER AT COLwood. 478-6823.

21 HELP WANTED GENERAL

GREATER VICTORIA SCHOOL DISTRICT NO. 61
Applications are invited from qualified personnel for the following positions:

SCHOOL PSYCHOLOGIST
(Competition 47-74)
RESPONSIBILITIES:
1. To provide consultation services and intensive counselling to referred students (K to 12) and their families.
2. To provide training and consultation for professional staff.
3. To co-ordinate counselling, diagnostic and remedial programs related to social-emotional concerns.
QUALIFICATIONS:
1. Training at Doctoral level in counselling psychology.
2. Relevant experience in school and agency settings.

CAREER COUNSELLOR
(Competition 50-74)
RESPONSIBILITIES:
1. Work with school staffs (administrators, teachers and counsellors) in the area of Career Education in conjunction with the Curriculum Consultant (Career Education).
2. Establish and maintain liaison between the business community and School District No. 61 secondary schools in the placement of pupils for work-study and work experience programs.
3. Evaluate the suitability of available work stations in relation to the background, interests, and capabilities of the pupils to be placed.
QUALIFICATIONS:
1. Ability to relate to pupils of various capabilities.
2. Interest in Career Education.
3. School counselling and teaching experience.
4. Personal experience in the business work would be an asset.

SENIOR SECONDARY INDUSTRIAL POWER AND CONSTRUCTION
(Competition 51-74)

JUNIOR SECONDARY MECHANICS POWER
(Competition 52-74)

Applications must be received by Glenn G. Wall, Assistant Superintendent of Schools (Administration), Greater Victoria School Board, Box 700, Victoria, B.C., no later than Wednesday, August 7, 1974. Please quote appropriate Competition Numbers.

SUPERVISOR, RECREATION FACILITIES
$852 — $1036 per month
Challenging supervisory and administrative work related to the operation of a Saanich Municipal recreation complex. Must be able to organize and carry out recreation programs as well as handle the day-to-day operational functions of the facility. Extensive community public contact. Reports to the Co-ordinator-Recreation Facilities.
Applicants must have ability to successfully deal with the public and interest and experience in community recreation. Should have post-secondary training in the field of recreation and must have a valid B.C. Driver's Licence.
Completed Application Forms will be received by the undersigned until 4:30 P.M., Friday, August 9, 1974.
Personnel Director
Saanich Municipal Hall
770 Vernon Avenue
Victoria, B.C.

YOUNG FAMILY IN LARGE OLD Vancouver home with two school-age children and one pre-school child (all boys) are looking for reliable, responsible and cheerful live-in housekeeper-mother's helper. Other help kept, no house cleaning, occasional cooking only for children. Many extra benefits, including private room, bathroom, phone, color TV, etc. Must be good with children. Very high remuneration, job available in early September, references required. Semi-permanent position. Reply to Victoria Press, Box 118.

MANAGER TRAINEE REquired by one of Canada's fastest-growing automotive retail chains. This position offers rapid advancement for the right person. Benefits include company pension plan, company paid supplementary medical and company paid insurance program. Apply in person to Woolco Auto Centre, 3601 Douglas, or phone 386-9472 for appointment.

THE BAY
Men's wear, we require a full time sales person, with the ability to sell and present top line dress shirts and ties. Must have experience in exclusive line selling. Apply in person, Personnel Dept., fourth floor, 11:30 to 5:30.

CANOE COVE MFG. LTD.
Openings exist for shipwrights and boat carpenters. Must be fully experienced in finish carpentry work in boat building, or joinery trades. Apply in person 2300 Canoe Cove Rd., Sidney (Swartz Bay).

YM-YWCA — WEEKEND locker-room and office attendant, some experience handling cash and meeting public an asset. Would suit pensioner. Apply in writing only before August 10. YM-YWCA, 880 Courtney St.

WANTED: LOVING DAY CARE for 2 small girls. My home, South Oak Bay. Mature adult only. To begin Aug. 19, about 8 weekdays per month. Long-term basis only. 598-1938.

MATURE COUPLE WITH EXPErience required as resident managers of 44-suite downtown apartment building. Reply Victoria Press, Box 177.

CAKE ICER WANTED, PERMAnent position, preferably experienced, apply at F. W. Woolworth's, 1200 Douglas, at the bakery counter.

WANTED: PART-TIME MATURE experienced waitresses. Apply 2251 Cadboro Bay Rd. or phone 598-3326.

POOL ROOM ATTENDANT. Light duties. Tuesday - Saturday. 5 p.m. to 1 a.m. Victoria Press Box 149.

LADIES FOR LIGHT CLEANING in modern office building, Mon.-Fri., evening hours, no experience necessary. Victoria Press Box 901.

LICENSED HAIRDRESSER REquired, Colwood area, commencing Aug. 15. Reply Victoria Press Box 155.

HOSTESS FOR SPECIALTY DINing room, some cashiering, evenings only. Reply in writing to Victoria Press Box 23.

JANITOR HANDYMAN FOR small hotel. Older mature man, non-drinker, steady job. Reply to Victoria Press Box 23.

LADY OR PENSIONER REquired by rest home for light duties. Room and board plus small wage in return. 385-5533.

MATURE NURSE'S AID FOR night duty, experienced only need apply, 658-5341.

EXPERIENCED DINING ROOM night cook. 598-4511.

BABY SITTER NEEDED JAMES Bay area, Phone after 5, 382-5646.

CLEANING WOMAN WANTED for Sidney home, 656-4266.

21 HELP WANTED GENERAL

MORTGAGE INSPECTION (APPRAISAL)
Leading Trust Company requires a male Assistant Mortgage Inspector. Responsibility is to work with appraisal staff and learn Real Estate Appraisal and Mortgage Administration. Comprehensive training program.
Applicant must be high school graduate with minimum two years experience in accounting or mortgage administration.
He should be prepared to enroll in a recognized appraisal course.
Excellent future for an individual who is prepared to work.
Please reply with full resume to Box 88, Victoria Press. (Our staff know of this opening).

BILLING AND WARRANTY CLERK
For Chrysler Dealership. Must be accurate with figures and capable of maintaining files and handling cash. Also versatile and pleasant personality. Call Mel Lewis, 386-2411.

BRANDS RESTAURANTS LTD.
Now employing experienced cook, waitresses and waiters. Permanent positions or part-time. Also training mature and young persons as cooks, cooks helpers, waiters, waitresses for steady employment. Please apply in person 1009 Government.

HUSBAND AND WIFE
MANAGEMENT TEAM
Interesting opportunity in condominium—motel operation — experience in either phase of the business helpful — Send details to Victoria Press, Box 131.

ADVERTISING SALES. BECAUSE we are growing rapidly, Vancouver Islands Outdoor Journal requires two additional sales people for Greater Victoria. Must have media sales experience. Local market knowledge, and interest in outdoor sports helpful. Especially want applicants with management experience or potential, for our fast expanding organization. Remuneration open. For confidential interview, phone Mr. Carter, 478-8371.

CONSUMER LOAN CO. NEEDS
EXPERIENCED MAN IN CALGARY OR SOUTHERN ALBERTA. TOP SALARY. PHONE D. TAYLOR, 385-8708.

AVON ASKS . . .
Same old money problems? Let me teach you how to earn money selling quality Avon Products in your spare time. No experience necessary. Call: Mrs. Guenther, 384-7345.

SECURITY GUARD
Full and part-time guards required, permanent positions available or supplement your income evenings and on weekends, must be clean cut and bondable, must pass RCMP security check, contact Mr. Vanderbyl, 479-8221 for interview.

FEMALE STUDENT, 18 YEARS or over, to sell sporting goods and sports apparall. All year round employment, minumum 20 hrs. per week. Apply Sports World, Hillside Shopping Centre. Apply Monday, Tuesday or Wednesday only. No phone calls.

LIVE-IN HOMEMAKERS
Opportunities for semi-retired ladies to help their local communities. Your experience needed by HEALTH CARE SERVICES UPJOHN LIMITED. Call us at 388-6639 Monday - Friday 9-4:30.

OPPORTUNITY
For captain-engineer capable of all work to maintain and operate 100 ft. diesel yacht. Also for wife, qualified as secretary-bookkeeper. $1,500 per mo. for couple. Send resumes to P.O. Box 2216, Sidney.

LEGAL SECRETARY
Nanaimo legal office requires experienced legal secretary in conveyancing department. Good career potential for right applicant. Telephone Roger Ball, 754-2361 or write P.O. Box 189, Nanaimo, B.C.

WANTED IMMEDIATELY, MAture female help, full time position for right person, also wanted housewives for day and evening shifts, 2-3 days a week. Apply in person, Beacon Drive In Ltd., 126 Douglas, between 9-11 a.m.

MAJOR HOTEL HAS OPENINGS for food and beverage and front office cashiers. Knowledge of NCR5 and-or 4200 is an asset. Good fringe benefits. Please call 384-8111, local 7775.

GRAD NURSE OR REGISTERED nurse wanted for day shift in small private hospital. Also a practical nurse for 4 evenings per week. Apply Victoria Press Box 160.

COOKS WANTED FOR FULL-time employment at Smitty's Pancake House. Only fast and reliable persons need to apply. Application open until August 15, 1974. Apply in person 850 Douglas St.

TAXI DRIVERS WITH CLASS 4 license and chiefs permit. Guaranteed wage, statutory holidays, MSA, holiday pay, 5-day week. 383-1121 for appointment.

EXPERIENCED SHORT-ORDER cook, day shift or night shift, or part-time. Apply in person, Melrose Cafe.

WANTED; LIVE IN HOUSEBOY. Free room and board plus small renumeration. Reply to Victoria Press, Box 168.

RELIABLE BABYSITTER FOR active 14 month old girl, near Pandora, Cook and Fernwood, call after 5 p.m. 382-3775.

EXPERIENCED WAITRESSES or day shift and also night shift. Apply in person at the Tokai Villa Restaurant, 1122 Yates St.

MAN'S HAIRSTYLIST WANTED. $150 guaranteed. Phone 477-8912, ask for George.

HAIRDRESSER WANTED, PART time or full time. Call after 6, 382-5385 .

WANTED IMMEDIATELY, EXperienced chambermaids. Apply 710 Queens Ave.

MATURE SALESWOMAN WANTed for downtown clothing store. 383-8811.

DRIVERS WANTED, FULL AND part-time. Day and night shift for air conditioned taxis. Call 386-6785.

EXPERIENCED MATURE LADY for rest home work, good wages, for right person. 385-0679.

BRISTOL TOWN
Experienced hair stylist. 384-0933, 386-7282.

ALUMINUM SIDING APPLICAtors needed, experienced only, phone 385-2491.

LIVE IN HOUSEKEEPER REquired to take care of home and elderly lady. Phone 598-1657.

HAIR STYLIST REQUIRED, full time position in busy Salon, call Elaine 598-8588.

EXPERIENCED WAITRES wanted, apply to Bel-Air Restaurant, 1708 Douglas St.

BABYSITTER, YOUR HOME OR mine, Marigold area. Phone 479-6237 anytime.

EXPERIENCED WAITRESS. Apply in person, Melrose Cafe, 622 Yates.

EXPERIENCED LADY FOR LADies' wear store. Apply 719 Yates. 383-5313.

OLDER WOMAN WANTED TO babysit weekdays. 384-6944.

PART-TIME SERVICE STATION Attendant, apply 1600 Fairfield.

21 HELP WANTED GENERAL

Government of Canada
AIR TRAFFIC CONTROL TRAINEES
Trainees: $6,615 — $7,365
Controllers: $9,401 — $21,411
Ministry of Transport
Canadian Air Transportation Administration
Pacific Air Services Region
This competition is open to both men and women who are residents of the Pacific Air Services Region, which consists of the Province of British Columbia excluding the area north and east of a line ten miles west of the Alaska Highway.
Join our team of specialists responsible for safety controlling the thousands of daily flights in Canadian airspace. Air Traffic Control provides an environment ideally suited to those who would like to be a part of a progressive dynamic and vital service. If you are willing to apply yourself to a vigorous training program on an earning-while-you-learn basis. Air Traffic Control may be the career for you.
QUALIFICATIONS: Successful completion of secondary school or for experienced workers a demonstrated capacity for work in the aviation field combined with the ability normally required to complete secondary school. Candidates must be at least eighteen years of age, have clear enunciation, and pass a physical examination including a rigid eye (visual acuity of at least 20:50 uncorrected is mandatory) and hearing test and be willing to serve anywhere in Canada. Knowledge of the English language is essential.
Appointments as a result of this competition are subject to the provisions of the Public Service Employment Act.
Forward "Application for Employment" (Form PSC 367-4110) available at Post Offices, Canada Manpower Centres and offices of the Public Service Commission of Canada, IMMEDIATELY TO: Staffing Officer, Ministry of Trnasport (CATA), 739 W. Hastings St., Vancouver, B.C. V6C 1A1.
Please quote reference 74-V-PSC-500-A1-1

MANAGEMENT TRAINEES
We have immediate openings for recent graduates to train on the job for STORE MANAGEMENT with future opportunities in home office and administrative positions.
WE OFFER a 5-year training program, a good starting salary, paid holidays, free life insurance, group life insurance, pension plan and other benefits. QUALIFICATIONS: Leadership ability, junior matriculation minimum, preference given to college grads. Must be prepared to relocate.
For further information, contact Mr. L. H. Keba at K-mart Department Store, 3986 Shelbourne.

FIREMAN (Inspection Division)
for the
CITY OF VICTORIA FIRE DEPARTMENT
Salary from $726 - $1086 dependent on qualifications and experience.
Under supervision of the Chief Fire Prevention Officer, to carry out inspecions of commercial, industrial and residential properties to ensure compliance with Municipal, Provincial and Federal fire regulations and to ensure adequate standards of fire safety are maintained. Considerable public contact is involved while interpreting fire prevention regulations and presenting educational lectures to various interested groups.
Applicants should have Grade 12 education or equivalent and be prepared to meet the physical standards necessary for regular fire fighting duties. Familiarity with the B.C. Fire Marshal's Act and Regulations, the National Building Code (1970) as related to heating and ventilation, or previous experience as a fireman is highly desirable. Preference will be given to applicants with a good general knowledge of the building trades and holding the status of journeyman. Ability to read working drawings, including mechanical drawings and drawings showing fire alarm and fire protection systems. Ability to write clear, concise technical reports is essential.
Applicataions in writing, stating age, experience, qualifications, and telephone number, or on forms provided in the Personnel Department, will be received by the Personnel Director, City Hall, not later than Noon, Thursday, August 1, 1974.

FISH CULTURISTS
The Provincial Government, Department of Recreation and Conservation requires two persons at the Fish hatchery at Abbotsford, two at Summerland and one at Wardner. Under direction, to grade and feed fish and assist with egg collecting; to administer drugs and perform routine maintenance and repairs to buildings and fish facilities; may be required to supervise and train new staff. Requires Secondary School Graduation and three years' related experience; OR, graduation from B.C.I.T., or equivalent, and one year's experience.
SALARY—(1973 rate)—$680-$807.
Candidates without the required experience may commence at salary range $594-$702 (1973 rate).
Obtain applications from the PUBLIC SERVICE COMMISSION, 544 Michigan Street, Victoria and return by August 14, 1974.
COMPETITION NO. 74:2092.

$3.00 PER HOUR
TO START
Experienced people to do pleasant telephone sales work from our office. 9 a.m. to 3 p.m. Monday through Friday, Strictly salary. Call 386-7213. Saturday Call 386-8012, from 2 p.m. to 3:30 p.m.

Classified—Victoria's Largest Proven Market Place—Where Your Articles Sell Faster! Cost Less to Sell—386-2121

aboutv

bruce lowther

IMPEACHMENT: Live hearings or highlights can be expected on the U.S. networks and the CBC at any time during the day or evening hours, except possibly on weekends. Broadcast times have not been announced but check the daily highlights for late reports.

BUREAU OF USELESS INFORMATION: Friday's answer — The three moviemaking brothers who lived in England and made Henry VIII and Four Feathers were Alexander, Vincent and Zoltan Korda. The only thing close to them was Errol Flynn's Robin Hood.

Today's question — Rudyard Kipling, 1865-1936, was the source of many movies. Who played the title roles in Elephant Boy, Gunga Din and Wee Willie Winkle? And for what movie based on a Kipling story did Spencer Tracy win one of his two Oscars? The answers are due Tuesday.

□

"Well, shall we see what's on the tube?"

Saturday highlights

11:00 a.m. — CTV starts Magic Tom, a summer series for children. Also on Channel 8 at 12:30 noon — 6.

8:30 p.m. — Seattle's annual pre-Seafair torchlight parade. KING will have a preview at 8 p.m. — 4, 5.

8:30 — Another PBS run for the Standwells puppets — 9.

● 9:30 — PBS repeats a great show about the great radio comics. With Fibber McGee, Jack Benny, George Burns, Edgar Bergen, Bing Crosby, and the Allen's Alley gang — 9.

Saturday sport

11:00 a.m. — Baseball, St. Louis at Chicago — 5.

1:00 p.m. — The Canadian golf open's third day — 2, 6.

1:00 — NFL football is supposed to have its Hall of Fame game with Buffalo against St. Louis, labor troubles permitting. If the game is called off, KOMO may show a movie with World of Sports at 5 p.m. — 4.

5:00 — Baseball, Montreal at New York Mets — 2, 6.

8:00 — A hydroplane grand prix race — 2, 6.

Saturday movies

10:00 a.m. — The Golden Breed (1969). The best surfing movie — 13.

1:00 p.m. — It's a Wonderful Life (1947 fantasy, old-style but good), James Stewart and guardian angel Henry Travers. A movie made today with that title would be one long orgy — 13.

2:00 — Harry Black and the Tiger (dullish 1958 African soaper), Stewart Granger, Barbara Rush. No. — 7.

2:00 — Zorro Rides Again (1958 zilch). Forget it, kids; it's a brute named John Carroll and not smooth Guy Williams — 11.

3:00 — Adventures of Captain Fabian (1951 Errol Flynn flop) — 13.

3:30 Arizona Bushwackers (1968 Yvonne deCarlo western). That's got to be the dumbest movie title ever — 5.

4:00 — Big Broadcast of 1938 (still amusing comedy), W. C. Fields, Bob Hope et al. Thanks for the memory — 11.

6:30 — Tarzan and the Green Goddess (1938 Herman Brix). Mess around with bronzed son of jungle and you'd turn green, too — 7.

9:00 — Hard Contract (only fair 1969 hired-killer), James Coburn, Lee Remick. Repeated on Channel 6 at 11:15 — 8.

9:00 — Gammera (1966 turtle monster), Albert Dekker. The usual cornball hokum, or is that phrase a double positive? — 13.

10:00 — The Enforcer (1950 Bogart). Notable only for the early Zero Mostel — 11.

11:00 — The Family Kovack (missable 1973 TV pilot). Slavic Waltons and merely one of 21 non-recommended films all day — 7.

11:00 — Captain Eddie (hopeless 1945 hero hokum), Fred MacMuray. Rickenbacker merely survived umpteen days at sea while I've survived 47 years on land — 12.

11:00 — Human Monster (1940 Lugosi loser) — 13.

11:15 — Bedazzled (1968 fantasy-comedy, fair at best), Peter Cook, Dudley Moore. A fair try that fails — 5.

11:40 — Negatives (1968 English triangle drama), Glenda Jackson, Peter McEnery, Diane Cilento. Said to be fairly good — 2.

11:45 — Tycoon (1947 John Wayne junk) — 4.

12.00 — The Double Man (1968 spies, routine at best), Yul Brynner, Britt Ekland, Anton Diffring. Anton must be a most disagreeable chap; he is, after all, always Diffring — 8.

12:30 — Secret World (1971 fantasy-drama) Jacqueline Bisset. New to me — 7.

2:15 — Fireball Forward (mostly tedious 1972 war action), Ben Gazzara, Ed Albert. As Anton is Diffring, the world's fastest-growing city is the capital of Eire because it's always Dublin — 8.

Saturday radio

6:10 p.m. — The CBC reports from the Canadian golf open — CBU (690).

10:00 — Anthology features the work of young B.C. writers — CBU.

● — Recommended.

Program Schedules for Saturday

Programs subject to last minute changes by stations concerned

CBUT 2	KOMO 4	KING 5	CHEK 6	KIRO 7	TIME	CHAN 8	KCTS 9	KSTW 11	KVOS 12	KTVW 13
	Super Friends	Emergency Plus	Singin' Time	Hair Bears	8:00	Singin' Time			Hair Bears	80 Days
	Super Friends	Inch High	Red Fisher	Sabrina	8:30	Red Fisher			Sabrina	Cisco Kid
	Lassie	Sigmund	Wrestling	Scooby Doo	9:00	Uncle Bobby			Scooby Doo	Contact
	Ghost Chasers	Pink Panther	Wrestling	Scooby Doo	9:30	Uncle Bobby			Scooby Doo	Contact
Les Egregores	Brady Kids	Star Trek	World of Travel	Fav. Martians	10:00	Rupert Bear			Fav. Martians	Movie: The
Petite Semaine	Mission Magic	Butch Cassidy	Feed Back	Jeannie	10:30	Waterville		News (10:45)	Jackson Five	Golden Breed
Quelle Famille	Star Movie	Baseball:	Magic Tom	Speed Buggy	11:00	Puppet People		Across Fence	Speed Buggy	Movie
Sprint	Star Movie	St. Louis	Travel '74	Josie	11:30	Fantastica		Farm, City	Superman	Movie
Toute Le Monde	Action '74	at Chicago	Kitchen Secrets	Pebbles	12:00	Kitchen Secrets		Wally's Shop	Pebbles	Roller Games
Toute Le Monde	Action '74	Baseball	Movie Review	Fat Albert	12:30	Magic Tom		Celeb. Bowling	Fat Albert	Roller Games
Canadian Open	Football	Baseball	Canadian Open	Youth Films	1:00	Travel '74		Lassie	Youth Films	Movie: It's a
Canadian Open	(maybe)	Baseball	Canadian Open	Youth Films	1:30	Movie Review		Rifleman	Youth Films	Wonderful Life
Canadian Open	Football	Sports Legends	Canadian Open	Movie: Harry	2:00	You Really Can		Movie: Zorro	Jeannie	Movie
Canadian Open	Football	I Spy	Canadian Open	Black and	2:30	Roller Derby		Rides Again	Page 12	Movie
World of Man	Football	I Spy	World of Man	the Tiger	3:00	Roller Derby		Movie	Outlook	Movie: Advens.
Klahanie	Football	Movie:	Klahanie	Movie	3:30	World Tennis		Movie: Racers	Conference	of Capt. Fabian
Bugs, Runner	Car and Track	Arizona	Bugs, Runner	Wagon Train	4:00	World Tennis	Sesame Street	Movie: Big	Josie	Movie
Bugs, Runner	Sportsman	Bushwackers	Bugs, Runner	Wagon Train	4:30	World of Sports	Sesame Street	Broadcast 1938	Fav. Martian	Movie
Baseball:	NFL Champs	Family Classic	Baseball:	Dialogue	5:00	World of Sports	Mister Rogers	Movie	Mannix	Movie
Montreal	Vanishing	Inner Space	Montreal	News	5:30	World of Sports	Electric Co.	Dead or Alive	Mannix	Other Places
In New York	Planet	News	in New York	News	6:00	Wrestling	Zoom	Big Valley	News	Wrestling
Baseball	News	News	Baseball	Tarzan Film	6:30	Wrestling	Carrascolendas	Big Valley	Page 12	Wrestling
Baseball	Lawrence Welk	Truth or Conseq.	Baseball	Tarzan Film	7:00	Rock and Roll	Boboquivari	Daniel Boone	12 Special	Boxing
Sportsweek	Lawrence Welk	Let's Make Deal	Sportsweek	Tarzan Film	7:30	Police Surgeon	Wash. Week	Daniel Boone	Sale of Century	Boxing
Hydroplanes	Partridges	Seattle Parade	Hydroplanes	All in the Family	8:00	Hawaii 5-0	Wall Street	Wilburn Bros.	All in the Family	Soul Train
Hydroplanes	Seattle Parade	Seattle Parade	Hydroplanes	M.A.S.H.	8:30	Hawaii 5-0	TV Theatre	Porter Wagoner	Hlywd. Squares	Soul Train
Update	Seattle Parade	Seattle Parade	Update	Mary T. Moore	9:00	Movie:	TV Theatre	Nashville	Gunsmoke	Movie: Gammera
Flipside	Seattle Parade	Seattle Parade	Flipside	Bob Newhart	9:30	Hard Contract	Radio Comedy	Buck Owens	Gunsmoke	Movie
Par 27	Seattle Parade	Seattle Parade	Happy Days	Barnaby Jones	10:00	Movie	Radio Comedy	Movie:	Barnaby Jones	Movie
Sports Profile	Seattle Parade	Seafair 1973	Sports Profile	Barnaby Jones	10:30	Movie	Radio Comedy	The Enforcer	Barnaby Joses	Movie
News	News	News; Movie:	News; Movie:	Movie: The	11:00	News		Movie	Movie:	Movie: Human
News, Movie:	News, Movie:	Bedazzled	Hard Contract	Family Kovack	11:30	Movie: The		Movie	Captain Eddie	Monster
Negatives	Tycoon	Movie	Movie	Movie (12:30):	12:00	Double Man			Movie	Movie
Movie	Movie	Movie	Movie	Secret World	12:30	Movie			Movie	Movie

21 HELP WANTED GENERAL

DRAUGHTING OPPORTUNITIES VICTORIA

The Provincial Government offers these Draughting positions in the following Departments:

DEPARTMENT OF PUBLIC WORKS — Under direction, to undertake all calculations for the preparation of contract drawings and correlate information for final estimates; to detail complex components for all sized buildings; to facilitate the layout of electrical design systems.
COMPETITION NO. 74:2087 — SALARY — (1973 rate) — $754-$899.

DEPARTMENT OF HIGHWAYS — Under direction, to prepare drawings for timber, reinforced concrete and steel structures used in highway construction, to compute quantities involved and prepare schedule of quantities, bills of materials and estimate sheets.
COMPETITION NO. 74:2086 — SALARY — (1973 rate)—$614-$727

These positions require Secondary School Graduation, with preference for Mathematics 12 and specializing in Draughting subjects; OR, completion of a post-Secondary School Vocational Course in Draughting. A minimum of seven years' experience for Competition No. 74: 2087. Lesser qualified applicants may be appointed at a lower salary range.
For Competition No. 74:2086, a minimum of two years' experience.
Obtain applications from the PUBLIC SERVICE COMMISSION, 544 Michigan Street, Victoria, and return by August 14, 1974.

REQUIRED: BABYSITTER TO live in, temporary or permanent. Students O.K. 386-6891.

21 HELP WANTED GENERAL

MATURE PERSON TO train to take complete charge of stockroom. Many company benefits. Apply in person to K Mart, 3986 Shelbourne.

Mature person for stockroom work. Apply K Mart, 3986 Shelbourne.

QUALIFIED HAIRDRESSER wanted, Chatelaine Beauty Salon. 386-0123.

22 OFFICE HELP

ADVERTISEMENTS IN THIS CLASSIFICATION MUST COMPLY WITH THE BRITISH COLUMBIA HUMAN RIGHTS ACT SEE COLUMN 1

PROFESSIONAL TECHNICAL OFfice, small, progressive and very active, requires person proficient in typing, shorthand and bookkeeping to look after all office details on a Full or Part-time basis. We seek an applicant who is mature, intelligent and innovative with some technical inclination. Please reply, supplying all appropriate information to Box 188 Victoria Press.

SECRETARY
DICTA TYPING, SHORTHAND helpful — some previous office experience. This position offers variety and advancement. Salary $500. 714-1175 Douglas, 385-3425 Drake Personnel.

22 OFFICE HELP

STENOGRAPHER I
FOR THE
CITY SOLICITOR'S OFFICE
CITY OF VICTORIA

Salary Range—$469-$569 per month

Applicants should have high school graduation or equivalent educational standing, ability to type accurately (50 w.p.m.) and good shorthand ability (80 w.p.m.). One year of previous office experience is desirable, together with the ability to meet and deal tactfully with the public. Previous experience in a legal office would be an asset.

Applications in writing, stating age, qualifications and experience and telephone number, or on forms provided in the Personnel Department, will be received by the Personnel Director, City Hall, as soon as possible.

SECRETARY VICTORIA

The Provincial Secretary's Department, Provincial Government, requires a qualified person to perform secretarial duties for the Assistant, and the Superannuation Commissioner. The successful applicant will, under direction, supervise junior personnel, answer routine correspondence and be responsible for determining priorities for interviews at meetings throughout the Province; to be responsible for various personnel functions and receptionist duties. Requires, preferably, Secondary School graduation; a minimum of four years' responsible stenographic and clerical experience; must have fast, accurate shorthand and typing speeds.
SALARY—(1973 rate)—$557-$657.
Obtain applications from the PUBLIC SERVICE COMMISSION, 544 Michigan Street, VICTORIA, and return by August 14, 1974.
COMPETITION NO. 74:2099.

DICTA-TYPIST — TORONTO DOminion Bank, 1080 Douglas and Fort St. This position requires minimum 60 w.p.m. typing, min. 100 w.p.m. shorthand, and limited dictaphone. Successful candidate will work in management credit area and perform receptionist function, experienced or recent business school person preferred. Good salary and company benefits. Please apply in person, July 29, 30, 31st, 10 a.m.-4 p.m. to Mr. Brandt.

EQUIRE ACCOUNTANT FOR mid-Vancouver Island organization, 3rd or 4th year CGA. Experience in developing systems and controls in a merchandising environment preferred, with some exposure to E.D.P. Challenging opportunity requiring initiative and managerial skills. Starting salary 12,000 per annum. Apply with resume to Victoria Press Box 157.

LOCAL SUB-CONTRACTING firm requires full time bookkeeper. Must have a thorough knowledge of accounts receivable, accounts payable, payroll and typing. Drivers license and car would be an asset. This is a permanent position. Please apply in writing to Mr. J. Langdon, 851 Cormorant St., Victoria, B.C., stating salary expected and experience.

GIRL FRIDAY
Busy auto dealer requires pleasant person to answere phones, keep detailed records and handle cash. Must be accurate with figures and have 1 year related experience. Salary $435 to start. Pleasant Office. Apply in confidence to Wilson Personnel Consultants, Victoria Press, Box 202.

REQUIRED IMMEDIATELY
Receptionist-Bookkeeper required for expanding import automobile dealership. Salary Commensurate with experience. Varied duties, interesting position, 5 day week, usual employee benefits. Call Mr. O'Donnell, 384-5555 or write HONDA Car Centre, 909 Yates St., Victoria.

OPPORTUNITY TO LEARN THE mortgage business from the ground up. A leading trust company requires an individual with minimum 2 years office experience to enter mortgage department as an administration and collection clerk. Please apply with resume to Victoria Press, Box 88.

REQUIRE CAPABLE PLEASANT employee for General Insurance Office, position would include typing, accounts receivable and filing. Accuracy and neatness most important. Please state salary expected. Victoria Press, Box 186.

JUNIOR BOOKKEEPER
Be a welcome addition to this busy office. Typing 40-45 wpm. General bookkeeping experience, accounts payable, accounts receivable, etc. Salary $500. 714-1175 Douglas; 385-3425, Drake Personnel.

WANTED SENIOR CLERK FOR administration of a manufacturing industry. Duties will include some supervision and traning of personnel. Experience required, please send resume and references to Victoria Press Box 189.

JUNIOR CLERK TYPIST
Good typing, 50-60 accurate wpm, and pleasant personality. Relief switchboard — some previous office experience helpful. Salary $450 - $500. 714-1175 Douglas, 385-3425 Drake Personnel.

EXPERIENCED LEGAL SECRETary required for senior partner with law company. Must be fully competent and able to work on own initiative. $600 plus to start. 386-9021.

SWITCHBOARD - CASHIER FOR automobile dealership. Should have typing experience. Must be able to meet the public and neat in appearance. Phone for appointment. 384-8174.

LEGAL SECRETARY
Responsible position with experience in conveyancing. Good starting salary. Ability to work on own initiative. Phone 382-7246.

ACCOUNTANT FOR GROUP OF small companies, good working conditions, benefits. Send resume and expected salary to Victoria Press Box 143.

EXPERIENCED LEDGER KEEPer required. Teller's experience an asset. Phone 658-5212. Mr. Warren. Canadian Imperial Bank of Commerce.

DESK CLERK RECEPTIONIST; downtown motor inn. Must have cashiering, and experience in dealing with the public. Queen Victoria Inn, 386-1312.

JUNIOR STENO WILLING TO learn, required for downtown office. Accurate typing and neat appearance essential. $425 plus to start. 386-9021.

STENO REQUIRED FOR HECTIC but friendly downtown office. Must have some office experience with an ability to work on own initiative. $500. 386-9021.

EXPERIENCED POSTER WANTed for city bank. Phone 384-1171.

22 OFFICE HELP

YARROWS LIMITED

CLERK II

Start $578 per Month

An experienced (Payroll) Clerk is required for the Payroll Department.

Duties will include the sorting, extension, checking and taping of time and cost sheets for timekeeping, payroll and labor distribution purposes and related clerical functions, and the preparation and maintenance of the Clerical-Technical salaries roll.

Previous payroll, costing or other comparable experience, including the ability to use general office equipment (adding machine, typewriter, etc.) is required.

Applications for this position are to be made by mail to Personnel Services Department.

Box 1030
Victoria

23 SKILLED TRADES

ADVERTISEMENTS IN THIS CLASSIFICATION MUST COMPLY WITH THE BRITISH COLUMBIA HUMAN RIGHTS ACT SEE COLUMN 1

BRITISH COLUMBIA FOREST PRODUCTS LTD.

ASSISTANT BULLBUCKER

Required by our Renfrew Logging Division, Renfrew, B.C. This position requires an individual with a thorough knowledge of falling and bucking practices and procedures. Previous supervisory experience is essential. Preference will be given to those with some bullbucking experience. A competitive starting salary plus an excellent fringe benefit programme is offered. Forward applications to:
Mr. Doug Daniels
B.C. Forest Products Ltd.,
Renfrew Logging Div.,
Port Renfrew, B.C.

TINSMITH

An opening exists for a Journeyman Tinsmith at our Woodfibre Pulp Mill, located on Howe Sound approximately 40 miles from Vancouver. Current rate of pay is $7.50 per hour. Excellent medical package including a dental plan.

A recent graduate of a sheet metal course at a recognized vocational school would be considered for an opening in our apprenticeship program. Apply:
PERSONNEL DEPARTMENT
RAYONIER CANADA LIMITED,
WOODFIBRE DIVISION,
BOX 5000, SQUAMISH, B.C.

BODY MAN REQUIRED IMMEdiately for expanding well established shop. $6 per hour and excellent working conditions and equipment. Wanted immediately, qualified mechanic for import car dealership, Jaguar and Rover experience an advantage. $6 per hour. Phone service manager for both the above positions, 382-9121.

AUTOMOTIVE BODYMAN

Flat rate pay, $6.35 per hour with medical, dental and life insurance benefits. Please apply in person, Advance Collision, 741 Pembroke.

WANTED: MASTER PLUMBER, experienced in service and repair work. Primary in a residential field, also some estimating experience an asset. Reply stating experience and qualifications to Victoria Press, Box 122. All replies confidential.

CAR MECHANIC
who can adapt to boat motor and stern drive. Excellent opportunity for a conscientious man willing to turn out above average work.
WORLD OF PLEASURE
386-8424

ALCAN — ALMETCO
Requires skilled shop personnel, male and female for Manufacture of aluminum windows and doors. For interview Phone 652-3901 or Eves. 652-1777.

COLOUR TV TECHNICIAN
Fully experienced for shop and home service, apply in writing or call McConochies Furniture and Appliances, 430 Fifth St. Courtenay B.C., 338-8114.

REQUIRED IMMEDIATELY
controller for work distribution and timekeeping for 10-12 mechanics, for import car dealership. Must have experience, phone Service Manager, 382-9121.

MECHANIC
Part-time or full time work for man experienced in the repair of trucks and heavy duty equipment. Trio Ready Mix (1971) Ltd., 658-5235.

FRAMING CREWS
Have jobs for experienced 2 and 3 man crews ready to go. 386-1713 or 386-9584, Landmark Consultants.

RN OR GRAD TO SUPERVISE 3 to 11 shift Saturdays and Sundays. Apply Aberdeen Private Hospital, or call 386-7771, ask for Mrs. Dixon.

FRAMING CREWS
EXPERIENCED CREWS AVAILable now. Exelcan Industries Ltd. 385-0712.

WANTED — EXPERIENCED Case and Ford backhoe operators. 592-4730.

ELECTRICIAN REQUIRED FOR Nanaimo housing. Apply to Victoria Press Box 147.

SWITCHBOARD OPERATOR typist, 5 days week, good salary, apply to P.O. Box 1141, Victoria, B.C.

WANTED ELECTRICIAN FOR 1 or 2 days of work. 478-7803.

23 SKILLED TRADES

B.C. FOREST PRODUCTS LTD.
RENFREW LOGGING DIVISION
PORT RENFREW, B.C.

Requires a full time bus driver to drive a daily commuter bus between Duncan and Port Renfrew return. $4.85 per hour with excellent fringe benefits (new rates will soon take effect under new union agreement). Applicants must be fully qualified and experienced and hold a Class 1 or 2 Drivers licence with a Department of Transportation and Communications Industrial air ticket. It would be an advantage to live in the Duncan area.

Apply by phone weekdays, 7 a.m.-5 p.m. to Colin BARKER 647-5511 or write to the above address.

TRADESMAN II

$4.97 PER HOUR

General streetlighting preventative maintenance involving changing of lamps, painting standards, cleaning fixtures and electrical repairs. Some record-keeping.

Must have experience in the electrical trade and possess a valid B.C. Driver's Licence.

Completed Saanich Application Forms will be received by the undersigned until 4:30 p.m., Wednesday, July 31, 1974.

Personnel Director
Saanich Municipal Hall
770 Vernon Avenue
Victoria, B.C.

WELDERS, FITTERS AND MAchinists required immediately by Victoria Harbour Shipyard. Apply 130 Kingston St., or phone 382-7258.

QUALIFIED MECHANIC REquired for Home Service Station, 280 Trans Canada Highway, Duncan.

24 SALES PERSONS AND AGENTS

ADVERTISEMENTS IN THIS CLASSIFICATION MUST COMPLY WITH THE BRITISH COLUMBIA HUMAN RIGHTS ACT SEE COLUMN 1

OPPORTUNITIES
PROGRESSIVE
REAL ESTATE FIRM

Is investigating the possibilities of opening a branch office in the Sidney area. An essential requirement for such a move is to obtain motivated licence real estate sales staff.

THIS COULD BE THE OPPORTUNITY YOU HAVE BEEN LOOKING FOR. JUST THINK:
—a new and modern office
—a rapidly expanding area, yet close to downtown Victoria
—An experienced and able management team.
—Company with strong financial connections and backing for all areas of real estate sales.
—Complete referral system to increase your sales income.
—Recognition and active participation in all areas of land development.
—a comprehensive training program for newly licensed personnel.

Think for the future. The challenge is yours. Reply Victoria Press, Box 144.

AUTOMOBILE SALESMAN

Immediate opening for an aggressive, hard-working salesman.

Our Salesmen make well above average income and enjoy the unusual company benefits.

Apply in person to MR. EDGINGTON or MR. BOOTHMAN.

PETER POLLEN
FORD SALES LTD.
1060 YATES ST.

REAL ESTATE AGENT NOMINEE

New real estate company, affiliated with construction company has an opening for a licensed real estate person to be the nominee of the company. Also opening for one licensed or unlicensed person to sell new homes, now ready for sale and under construction. Duties and remuneration open for discussion. Send your resume to Victoria Press Box 181.

SALESMAN FOR WHOLESALE firm to travel Vancouver Island, calling on grocery, variety and drugstores. Experienced preferred but not essential. Established territory giving good commission and fringe benefits. Our employees are aware of this ad. Reply in writing to Victoria Press Box 193.

WANTED; CARPENTERS, NONunion job. Pay on ability. Phone between 8:30 and 10:30 a.m. 642-5522 or evenings, 6:30 to 7:30 only, 592-6343.

GIRLS PRIVATE SCHOOL, VICtoria, requires part-time Spanish teacher. Duties commencing Sept. Victoria Press Box 194.

SALESGIRLS WANTED, FOR few hours on Saturdays for Bakery. Apply 773 Fort.

WANTED: SHOE SALES GIRL, shoe experience a must. 385-3613.

24 SALES PERSONS AND AGENTS

SALES

YOUR FUTURE IS IMPORTANT TO YOU

BRITISH COLUMBIA is our showcase region where we SELECT — TRAIN and DEVELOP men for prestige management positions. We have everything needed for your success and future. Expert professional training. No seniority blocks. You advance on MERIT and RESULTS. An INTERNATIONAL COMPANY — the leader in its field — with many roads to the top.

EXPERIENCE not important — all YOU NEED IS HONESTY, COMMON SENSE and EFFORT. Have car, BE BONDABLE.

2 WEEKS — 80 hours of highly specialized training, expenses paid.

4 WEEKS highly specialized field training by professional trainers — $700 per month guaranteed.

AFTER field training, full commission on established business.

DERIVE 60% or more of your income from our established accounts!

CALLING on business and professional people, 9 to 5.

PROMOTION to managerial positions fast to those who qualify.

FRINGE BENEFITS include valuable Pension and Savings Plan.

Call now for personal interview:
MR. MOHAMMED
388-4471
10 a.m.-6 p.m.

Long Distance Call Collect

Automobile SALESMAN

Experienced SALESMAN
To Sell The Complete Line of
CHEVROLET-OLDSMOBILE CARS and OK USED CARS For the

Island's Largest DEALER

Contact
JACK BOND
Cornell-Chev-Olds CADILLAC
3050 DOUGLAS ST.

LIFE INSURANCE SALESMAN required immediately no previous experience necessary. Must be bondable, excellent salary, plus commission and fringe benefits. For appointment, please call 388-6681.

PERMANENT POSITION OPEN for candidate with initiative, mature judgment and salesmanship ability. Starting salary between $6,000 and $12,000 with excellent chances for advancement. Write giving personal details to Victoria Press Box 55.

25 TEACHERS

ADVERTISEMENTS IN THIS CLASSIFICATION MUST COMPLY WITH THE BRITISH COLUMBIA HUMAN RIGHTS ACT SEE COLUMN 1

TEACHERS
Provincial Museum
VICTORIA

The Provincial Government requires an innovative Teacher to develop and teach museum curriculum-co-ordinated school classes in the Museum and in schools throughout the Province; to give demonstrations and lectures, participate in radio and television programs, and plan and head field group activities for various age levels. Requires a B.C. Teacher's Certificate; a background in Indian culture and a university major in Anthropology desirable; preferably teaching in group leadership experience.
SALARY is according to B.C. Teachers' scale, depending on qualifications and experience.
Obtain applications from the PUBLIC SERVICE COMMISSION, 544 Michigan Street, Victoria, and return by August 14, 1974.
COMPETITION NO. 74: 2091

KINDERGARTEN-NURSERY SCHOOL TEACHER
NEEDED FOR DOUGLAS LAKE RESERVE IN THE MERRITT KAMLOOPS AREA OF B.C.

JOB IS TO BEGIN IN SEPTEMBER, 1974. SALARY DEPENDS UPON QUALIFICATIONS. COMFORTABLE ACCOMMODATIONS SUPPLIED.

FOR FURTHER INFORMATION CONTACT:
Ms. Amy Tom
General Delivery
Douglas Lake, B.C.

SAINT JOSEPH'S SCHOOL HAS openings for a kindergarten and a primary grade teacher for September. Please apply in writing to St. Joseph's School, 757 Burnside Rd. W., Victoria, B.C.

25 TEACHERS

TEACHERS
VANCOUVER

The Department of Education has two challenging positions for Teachers at the Deaf School, Jericho Hill. The successful applicants will work with students, teachers, parents, Counsellors and Community Agencies to establish improved communications and understanding between home and school. The applicants must be willing to travel throughout the Province. Must possess a valid British Columbia Teacher's Certificate and, preferably, specialized training as a teacher of deaf children.
Salary is according to B.C. Teachers' scale, depending on qualifications and experience.
Obtain applications from the PUBLIC SERVICE COMMISSION, 544 Michigan Street, Victoria, OR, 411 Dunsmuir Street, Vancouver and return to VANCOUVER by August 7, 1974.
COMPETITION NO. 74: 2090

DIRECTOR OF DAY-CARE SERvices, applicant must be certified pre-school supervisor, with a minimum of 3 year's experience in that position. Significant administrative experience and leadership ability, RN or ECE background preferred. Salary negotiable, apply with full details immediately to: Executive director, Bishop Cridge Centre for The Family, 27 Hayward Heights, Victoria.

Independent boarding school for boys requires teachers for the following subjects:
Science
Physical Education
Mathematics (part time)
Art (part time)
Grades to be taught: 4 to 9
Please phone 743-9424 for information.

26 PART TIME OR TEMPORARY HELP

ADVERTISEMENTS IN THIS CLASSIFICATION MUST COMPLY WITH THE BRITISH COLUMBIA HUMAN RIGHTS ACT SEE COLUMN 1

TOY CHEST DEMONSTRATORS
EARN EXTRA MONEY
In your spare time. TOY PARTIES are held with trained demonstrators during SEPT., OCT. and NOV. NEW line of Toys, gifts, novelties. Something for Everyone. You make NO INVESTMENTS. NO DELIVERIES. NO COLLECTIONS. Car necessary. For information on ABOVE average earnings and free catalogue, or to book a Toy Party in your home. Call 478-7166.

WANTED RETIRED OLDER male or female worker part time from Monday to Friday, Royal Oak area, phone 656-2444 and leave name and phone number on recorder.

RECEPTIONIST-TELEPHONE SOlicitor, 9 a.m.-2 p.m. weekdays and Saturday. Pleasant phone voice and enjoy meeting public. Call 386-6391 for appointment.

KENNEL HELPERS ABOUT 4 hours daily, 3 to 5 days per week, Good Shepherd Shelter, Mill Bay.

TUDENT HELP WANTED FOR Saturday and Sunday in Resthome. Fairfield area. 382-7406.

HOUSEWORK, 4 MORNINGS PER week, Fairfield area. References please. Victoria Press, Box 173.

WANTED — PART-TIME BOOKkeeper, at Victoria Conservatory of Music, 384-8018.

PART TIME HELPER REquired, some lifting and ladder work. 382-7506.

30 SITUATIONS WANTED

COUPLE, 45 YEARS OF AGE, abstainers, bondable and 15 years experience in apt. rental. Seeking employment in motel or apt. field as managers in Vancouver or Victoria areas. References will be supplied on request. Send all information to Victoria Press, Box 197.

LADY, 41 YEARS OLD, 10 YEARS experience in coffee shop-motel-hotel and fish and chip business looking for full time job cooking or management. Victoria Press, Box 164.

MATURE WOMAN REQUIRES steady work. Experienced bookkeeper, accountants payable and receivable, payroll, general office. Phone 477-5407.

CASUAL WORK, PAINTING, gutters cleaned, sealed, lined, downpipes installed. Repairs anything. 388-7941 — 384-0912, Wesley.

PAINTING HOUSES, MOTELS, Hotels, Apartments, Warehouses. Guaranteed Work. 384-0827.

LICENSED DAY CARE HOME. Some educational facilities. Large yard. 477-4255.

MOWING TALL GRASS IN BACK yards, vacant lots. 479-4865, 477-1746.

MAN WITH TRUCK, EXPERIenced painter, do odd jobs. 385-1775, 592-2929.

BRENTWOOD — EXCELLENT day care in my home, for 3-5 year olds. $6 per day 652-3398.

PRACTICAL NURSE DESIRES work in private homes. 388-5006.

WILL CLEAN YOUR APARTment or house. 388-9710.

33 BANDS, MUSICIANS AND ORCHESTRAS

IF YOU FEEL $2.50 A MONTH Membership Fee is too much to pay to advertise your Talent, don't answer this ad. The Creative Artist Listing Agency, Where The Artist Lives. 1225 Sunnyside Ave., 384-1065, 2 p.m. to 7 p.m.

Denny's Canned Music Co.
656-3585

OPPORTUNITY FOR TRAVEL, equipped Musicians needed, Jan and Casey, 384-0912.

WEDDINGS, SPECIALIZED music James Gurr. 478-2468.

36 BUSINESS SERVICES AND DIRECTORY

Accounting Service

ACCOUNTING, PAYROLLS, INCOME TAX, AUDITING CORPORATION PROCEDURES
WE are SPECIALISTS in our field offering a FULL RANGE of ACCOUNTING and BUSINESS Counselling Services backed by OVER 25 YEARS EXPERIENCE

SIMKIN ACCOUNTING SERVICE
31-A CADILLAC BUILDING
(TOP FLOOR)
VICTORIA, B.C. 386-7074

36 BUSINESS SERVICES and DIRECTORY

Architecture

FOR COMPLETE ARCHITECtural design services, telephone: 383-5789 anytime or write to: PRECISION DESIGN AND DRAFTING SERVICES, P.O. Box 1661, Victoria, B.C. V8W 2Y1.

Bookkeeping

BOOKKEEPING SERVICE FOR small businesses, reasonable rates. 384-1848.

Carpenters

FRAMING CREWS
Available, experienced in house and apartment construction. Phone 386-1713 or 386-9584. Landmark Consultants

SUNDECKS OUR SPECIALTY
Call 652-3536 after 5 p.m. for a free estimate. We also handle fences, patios, sidewalks, etc.

GENERAL CARPENTRY, COMplete home repairs, sundecks, carports, and concrete work. Free estimates, reasonable. References. 385-2865 or 478-8894.

ARBORITE WORK AND ALTERations. Reasonable rates. Work guaranteed. 479-3342.

HOMEOWNERS, ALL SMALL carpenter jobs and renovations. After 6 p.m., 598-7392.

CARPORTS, SUNDECKS, rumpus rooms. General repairs. 477-8543 mornings or evenings.

SUNDECKS, CARPORTS, PATIOS and fencing. Free estimates. Phone 652-3729.

SMALL JOBS MY SPECIALTY
Howie 478-4705

Carpets and Linoleum

Floor Coverings
CARPET — LINO — VINYL
Free Estimates
NO OBLIGATION
386-2951
1126 QUADRA
'We're Number 'One'
stevens interiors ltd.

HOURIGAN'S
CARPETS AND LINOS LTD.
FLOOR COVERING SPECIALISTS
715 PANDORA AVE. 386-2401

PRIVATE CARPET CONTRACtor can completely install carpets. With shags, kitchen carpet, sundeck, upstairs, downstairs and the stairs at very, very reasonable rates. Free estimates over the phone. Cash talks. 658-5174.

CARPET LAYER WILL INSTALL carpet and linoleum at reasonable rate, small jobs accepted gladly. Used carpet installed. 658-5174.

CARPETS AND LINO INSTALled, reasonable rates. Free estimates. 386-3998.

Carpet Cleaning

CARPET TREND DEVALUES CARPET PRICES FREE ESTIMATES
JULY SPECIAL
HARDINGS: Lynnwood Acrilan Plush — The Ultimate Family Textured Plush. Reg. $16
WHILE PRESENT STOCK LASTS
$9.95 SQ. YD.
ALSO SEE OUR AD IN MISCELLANEOUS
CARPET TREND
Skinner and Bay—Vic West
386-7501

CARPET KILLERS
Those grimy little stains can really kill the life of your carpet. Coit can remove them all with their "Gentle-Steam" (60% more effective than mere shampooing!) Coit pampers your carpet and guarantees the job. Phone Coit 477-9529 for free estimate — no obligation.

CARPETORIUM
Victoria's largest and oldest carpet and upholstery cleaners. We specialize in home cleaning.
642 QUEENS AVE.
384-4128
FREE ESTIMATES

Cement Contractors

DAVIDSON CEMENT CONTRACtors specializing in patios, sidewalks, driveways, etc. Phone Larry, 386-1291 or Doug, 384-6962.

Cleanup Services

LO-COST CLEANUP
AND DELIVERY SERVICE
Composts, yards, basements, etc. Also, demolition of small sheds, garages, fences, and trees felled.
384-4929

ALLANSON'S CLEANUP. TREES cut, yards cleaned up. Specializing in hard-to-do yards. Long grass cut, compost, rubbish, basement. Hedge trimming and pruning. Free estimates. 386-9022, can leave truck.

NO CHARGE AND UP
Two young responsible men have large truck. Basement, attics, composts, etc. Very reasonable. Bob's, 386-2451 anytime.

BASEMENT, YARD CLEANUP. Hauling, Shrubs and lawn maintenance. Free estimates. Reasonable rates. 388-4678.

PROMPT AND EFFICIENT SERvice. Cleaning of yards, basements, gutters, and hauling of debris. Call Larry 388-6373.

DAVIES BROS.
CLEANUP SERVICE
Attics, basements, yards, compost etc. 642-3057.

WILL DO CLEANUP, PAINTING, moving, and miscellaneous. 384-0020.

ATTICS, BASEMENTS, ETC. cleaned. Free estimates. Phone 382-0664 or 383-9298.

HAULING AND CLEAN-UP SERvice. Call Roger. 592-6851.

CLEAN UP AND HAULING free estimates. 592-4291.

MAN WITH PICKUP SMALL cleanups. Anytime. 388-6049.

36 BUSINESS SERVICES and DIRECTORY

Contractors

ADDITIONS REMODELLING HOME and OFFICE
Second storey, re-roofing, basement finished, high standard workmanship, free estimates. Hart Enterprises, 386-1713 or 386-9584.

SEA LAND HOUSE MOVING
AND DEMOLITION LTD.
House moving by land or sea. Demolition specialists. Telephone 385-3641. Eves. 477-2814.

WHEATON CONSTRUCTION LTD.
General Contractors
Building Consultants
382-2159

WHY WAIT — GET YOUR GUTters cleaned and water proofed, also all types of fencing, etc. Very reasonable, all work guaranteed 477-4908.

R. G. MASSEY ROOFING AND General Home Improvements, The one stop Shop, for home maintenance and repair. We do it all. For a better job call Bob, 598-6194.

T. and C. BUILDERS LTD.
General Carpentry
Framing, 385-5293 — 385-8587

FARMER CONSTRUCTION
Design — Renovations
388-5121

FEATURE KITCHEN CENTRE
2610 Douglas 385-4921
QUALITY WITH ECONOMY!

TOCANA CONSTRUCTION
385-3933 or 386-8291

Coins and Stamps

SELLING, BUYING SILVER AND gold coins and collections. 388-5740.

Drafting

HOME PLAN DRAFTING. Phone 652-2316. Mornings and evenings.

Draperies

Sears
Custom-Made
DRAPERIES
Choose from our great fabric selection. Drapes PROFESSIONALLY MADE and INSTALLED IN YOUR HOME.
CHARGE IT
Phone 388-9111
NO OBLIGATION
Simpsons-Sears Ltd.

SAVE YOUR DRAPES!
Those shabby drapes can be brought back to life by the COIT experts. The best cleaning service available and that's guaranteed. Phone 477-9529 for free estimate no obligation.

ISLAMORADA DESIGNS
Custom made draperies, slip covers, furnture recovering, and restoring; your fabric or ours. 656-5896.

Dressmaking

HEATHER'S DRESSMAKING reasonable rates. Satisfaction guaranteed. Phone 598-6905 anytime.

BRIDAL RETAIL AND RENTALS, costumes, formals, 28 Burnside W., 385-1542, Fashion Craft Shop.

Drywall

WILL DRYWALL, TAPE AND texture new home, renovated homes, rumpus rooms. Free estimates. Call 383-2336 anytime.

TOP QUALITY DRYWALL, boarding, taping, texture, ceiling, and wall spray, call Bill, 384-3823 or Barry 383-2337.

PACIFIC DRY WALL — DRY wall, taping, texturing and spatter coat. Call Frank anytime, 746-6311 Duncan.

Electrical Contractors

OLDER HOMES REWIRED — NO down payment. We finance through B.C. Hydro Plan.
EDDY'S ELECTRIC— 385-7666

Excavating

TRACK BACKHOE
5/8 - 3/4 yard
Reilim Excavating Ltd.
385-3641 479-3280

Gardening

MAINTENANCE DIVISION
Of Barker Landscaping Ltd. Quality garden care, aerating, power raking, fertilizing, pruning, weed control. 382-8323.

VAN HUET GARDEN MAINTEnance. Aerating. Lawn Care Cleanup. Pruning, etc. Commercial and residential maintenance. 383-8560.

E. JACOBSEN'S GARDENING Maintenance, serves greater Victoria, all requirements done. Scandanavian workmanship. 479-6422.

OAK BAY GARDEN SERVICE, garden cleanup, maintenance, landscaping, mulching and fertilizing. 592-0687 or 598-1340.

HARVEY'S LANDSCAPING AND Garden Service, commercial and residential. Fong, 479-7078 384-8621.

SHRUBS, TREES, HEDGES trimmed, windows washed, free estimates. 385-5307.

EXPERIENCED GARDENERS at inexpensive rates. Phone between 6 and 8 p.m. 385-1575.

GARDENING, HOURLY, HALF daily and daily, certified. 383-4260.

Landscaping

VIC'S LANDSCAPING LTD.
383-7461
All phases of landscaping and rock work done. We are not too big, but big enough to guarantee 100 per cent quality and workmanship. Terms arranged.

JACO
Stone work and landscaping. Free estimates, reasonable. 479-8111 or 382-6356.

BARKER LANDSCAPING
Lawn and shrub specialists. Professional stone masonry for walls, steps, patios, fireplaces, etc. Free estimates. Terms. 382-8323.

GARDEN CITY LANDSCAPING. All phases of stone work and landscaping work, expertly done, reasonable prices. Free estimates. 598-2022 or 385-4686.

HARVEY'S LANDSCAPING, NEW lawns, shrubs, designing. Fong, 479-7078 or 384-8621.

OAK BAY GARDEN SERVICE All landscaping jobs. 592-0687 or 598-1340.

SAANICH LANDSCAPING
Rockwalls, etc. Complete landscaping. 479-6490. The lowest price.

Masonry

JOE MARTINS
STONE MASON
2726 Blackwood Street,
Victoria, B.C. 382-5736.

R. G. MASSEY MASONRY. CEment work, chimney repairs. Masonry work of all types. Low rates. Free estimates. 598-6194.

MULTI-COLOUR STONE AND slate fireplaces. House front faces. Sipkes Masonry, 479-7348.

Miscellaneous

JOHN'S DRILLING
$7 per ft., plus casing. Also installs pressure pumps which require motor or impellers. Also submersibles. All work guaranteed. 478-9726.

Moving

FURNITURE AND APPLIANCE moving, general delivery, very reasonable, Econotransfer, 382-7506.

EAGLE DELIVERY & CARTAGE Moving and Storage. Courteous service, 478-7087.

BISSON'S MOVING, 384-6442 Piano, household and apartment moving.

Painters and Decorators

FOR INTERIOR AND EXTERIOR painting, and paper hanging call Dennis, 592-2025.

LOW COST PAINTING
No job too small or big. Phone George, 385-1575.

36 BUSINESS SERVICES AND DIRECTORY

Painters and Decorators

ISLAND DECORATORS
Painters Paperhangers
Spray Painters
Plaster Repairs
Convenient Time Payments
383-9059 Eves. 382-1479

CLARK AND PATTISON PAINTING CONTRACTORS LTD.
Brush or spray. Paperhangers. Texture and vinyl work. Will do all or part of any job. Paint store, BAPCO, GENERAL and PRATT AND LAMBERT paints, and rentals of all painters' equipment. Terms if desired. Phone 384-0443. 760 Bay St.

BROTHERS PAINTING AND DECORATING
Free appraisals, color consultant. All types of painting. All types of repairs. Commercial, farm, residential. Lowest rates. Terms. Work guaranteed. 383-8112.

DOWSON PAINTING CONTRACTOR 385-6042
Residential, commercial, free appraisals, color consultant, low rates, work guaranteed.

LET US DO YOUR PAINTING carefully, reasonably. Experienced technical advice for your paint problem. Sam Burrowes and Harold Simpson, 388-4893 or 386-7097.

PAINTER, DECORATOR, INTERior, exterior, nice clean job. Free estimates. 15 years experience. Guaranteed work. Call anytime, 598-8240.

NORTH WEST DECORATORS
Painting and paperhanging. Plaster repairs, gyproc filling. Office 388-7231 Res. 592-1804

INTERIOR—EXTERIOR
Special low rates. For clean job. Self-employed. Phone Douglas at 477-5207.

PAINTER
Reasonable, fast work, free estimates. Phone 598-2975, after 5:30 p.m.

RESIDENTIAL PAINTING, INterior-exterior, quality work. Estimates. 592-6641, 598-3430.

B.M.B. PAINTING AND ROOFing contractors. Residential and commercial. Free estimates. Reasonable rates. 479-4547 or 385-3792.

EXPERIENCED PAINTER, FOR interior and exterior painting, very reasonable rates, and free estimates. 598-7869.

PAINTING AND DECORATING reasonable rates. Satisfaction guaranteed. Terms. 382-7885, 479-2473.

INDUSTRIAL, COMMERCIAL and residential painting. No job too big or too small. Responsible work. 598-2638.

R.H.S.
Painting and decorating. Estimates. 656-1016.

Plasterers

STUCCO AND PLASTER REPAIR specialists. Imitation granite stone. 477-1681.

STUCCOING, PLASTERING Alterations. Reasonable. 479-4779.

Roofing and Siding

B.M.B. PAINTING AND ROOFing Contractors. Residential and commercial. Free estimates. Reasonable rates. 479-4547 or 385-3792.

ASPHALT SHINGLES, ROOFING and reroofing. Reasonable prices, free estimates, 382-7506.

R. G. MASSEY ROOFING AND General Home Improvement. For a better job call Bob, 598-6194.

PARKER JOHNSTON LTD.
1855 BLANSHARD, 382-9181
"Roofing Victoria Since 1935"

Sewers

SEWERS AND STORM DRAINS installed. Medallion Construction, 479-3206.

Tailors

OAK BAY TAILORS
Expert repairs for ladies or gents.
1826 Oak Bay Ave. 598-4131

Tree Service

CEDARDALE TREE SERVICE
A complete scietnific service. Large shade trees and ornamentals. TREE REMOVALS.
Chas. Cowie (Rep.) 385-9931

DAVIES BROS. TREE SERVICE
Over 20 years experience in dangerous trees this includes topping, limbing and falling. 642-3057.

Upholstery

GRUBBY FURNITURE?
Why put up with your couch and chairs looking so grimy. Coit can bring them back to life with their world famous upholstery cleaning. Call Coit 477-9529 for free estimate — no obligation.

DANISH UPHOLSTERY
Phone 652-1591 Anytime
FREE
Estimates — Delivery — Pickups

Welding

ORNAMENTAL WROUGHT IRON work and welding jobs done, arc and oxyacetylene. Guaranteed lowest estimates. 658-1019.

38 TRAVEL

Xmas Charter
TO LONDON
DEC. 19 — JAN. 6
$345 RETURN
BUDGET TRAVEL
384-7121

38 TRAVEL

HOLIDAY NEWS
Weekly Departures
RENO — DISNEYLAND
HAWAII — LAS VEGAS
LONDON — SPAIN
Bookings and Information
386-2431
TRAVELLERS INTERNATIONAL

FOR YOUR TRAVEL REQUIREments call: Western Canada Travel Service Ltd., 729 Johnson Street. 382-6160.
Where In The World
Can We Send You

39 PERSONALS

TO JUDOCUS VAN BREE: TAKE notice that a hearing will take place at the Provincial Court (Family Division) at Duncan on Tuesday, the 6th of August, 1974, at 1:30 p.m. The purpose of this Hearing will be to terminate the permanent wardship of the Superintendent of Child Welfare of your child, Paige Van Bree, born 21. 9. '62 and return her to her mother, Anne Van Bree. For further information contact the Department of Human Resources at 238 Government Street, Duncan, Phone 746-6183.

MAN, 59 YEARS OLD, DIvorced, grown family, very responsible position, would like to meet lady in late forties or early fifties. Home type, no or very little encumberances. Would prefer Newfoundland background but not necessary. If had experience with Merchant Marine would be an asset. Travel, cards, golf, outings. Reply Victoria, Press, Box 180 with note and phone number.

IS THERE A RETIRED GENTLEman (pensioner) who would enjoy living near town but where we grow our own vegetables, have a few chickens, rabbits, etc., and who would enjoy helping a bit with these chores in exchange for room, board and laundry. You would be part of the family. Write Victoria Press, Box 178.

GENTLEMAN, CLEAN CUT, white, 5'11", 180, handsome, sincere (Libra) wishes to hear from special kind of woman, glamorous, good personality, 30-50, non-smoker, no dependants. Victoria Press, Box 198.

LONELY, SECURE LADY, early 40s, seeking companionship of gentleman, interested in good home life, travel, some one to share things with, must like animals, all replies confidential. Victoria Press, Box 176.

RETIRED LADY, PETITE, LIVEly, with European background, would like to believe in miracle and meet sincere gentleman, neat appearance, between 68-70 for companionship. Victoria Press, Box 166.

CHRISTIAN EUROPEAN WOMAN 23) and son would like to get in contact with single man 25-30. Object matrimony. Only those who are sincere and hard working need reply with recent picture to Victoria Press Box 162.

SINGLE LADY EARLY 50'S wants friendship with unattached gent similar age or more, for dances, outings, boating, etc. All letters answered, confidential. Reply Victoria Press Box 196.

REAL OUTDOORS MAN. PENsioner, very active. Non smoker, social drinker, would like meet widow, Gulf Island lady preferred. Replies strictly confidential. Victoria Press, Box 187.

THE PEN MATE CLUB
An excellent way to find a friend or a mate.
BOX 2308, CALGARY, ALBERTA

ALCOHOLICS ANONYMOUS
Drinking problem? Want to quit? Phone 383-0415; P.O. Box 1.

PREGNANT AND DISTRESSED? Birthright can help you. 384-1431.

DIAL-A-THOUGHT FOR A HELPful thought. 592-4332.

40 BUSINESS PERSONALS

DIVORCE
Our service is efficient and confidential, with full services of a lawyer and is usually completed in 90 days. Reasonable in cost, with terms if desired. Call or visit our offices for more information—no obligation whatever. ASTON CREDIT (VICTORIA) LTD. 241-727 Johnson St., 388-9975. Nanaimo 12 - 525 Terminal Ave., 754-5575.

MARITAL AIDS
Western Canada's first biggest adult botiques. Free new catalogue available containing over 300 marital aids, games, unusual items. Mailed in plain envelope. Write P.O. Box 34247, Vancouver 9, B.C.

KEEP YOUR MEMORIES ALIVE with professional wedding photography. They will last Forever and Ever and Ever Ev.... Royal Oak Studio (Royal Oak Shopping Centre) 479-8422.

1 AND 5 YEAR SAVING CERTIFicates yield 10% guaranteed interest. No minimum deposit required. Norfolk Trust, 1004 Blanshard, 384-0912.

LONELY? LET ME HELP YOU find a compatible companion for a happier fuller life. Confidential. Write Emily Quest, P.O. Box 5220 Victoria.

CY THE MODERN CLUB FOR swinging couples and singles in Western Canada since '69. Free details and sample ads. CY Club, P.O. Box 8703 Vancouver, 1, B.C.

DO YOU HAVE A WILL?
Does your spouse have a Will? Draw your Will up at Norfolk Trust, 1004 Blanshard St., 384-9012.

HAVE YOUR HOROSCOPE PERsonally done, accurate, confidential. Call Rosheen 383-0405.

40 BUSINESS PERSONALS

MRS. PAYN-JONES TRANCE medium, questions answered, advice given. 386-3603.

VICTORIA ESCORT SERVICE; Male and Female Escorts for any occasion. Rob, 382-6405.

42 EDUCATION

INFORMATION MEETINGS FOR Willows, Montessori, Pre-School at emmanuel Baptist Church, 2121 Cedar Hill X Rd., Tuesday, July 30. 8 p.m. 477-8642.

LITTLE ROBIN PLAY SCHOOL, children 3-5, 2, 3 or 5 sessions a week. Lake Hill-Cedar Hill X-Roads area. 479-6737.

TUTORING — PROFESSIONAL help by experienced teacher. French, Math, new and old method. 598-2331.

LICENSED PRE-SCHOOL DAYcare centre has openings for 3-5 year olds starting Sept. 3. Fairfield. 598-6763.

SPACE AVAILABLE. HOBBIT Hole Nursery School. 3 and 4 year olds. Burnside - Helmcken. 598-8367. 478-5223.

SPANISH BY EXPERIENCED Argentine teacher. 598-7259.

60 FUEL

SPECIAL
Dryland mill wood, $14.95 a load. Sawdust, and shavings $18 a load. Best Fuel Co., 384-5524.

DAVIES BROS. FUEL
Alderwood, green or seasoned, $25,000 per pickup load, delivered. 642-3057.

APPROXIMATELY 50 CORDS bone dry fir, cordwood lengths, as is were is, 598-7979.

63 TIMBER

IDEAL SAWMILLS CO. LTD.
TIMBERS WANTED
ANY QUALITY
CEDAR, FIR, HEMLOCK
TOP PRICES PAID
PHONE 385-0441

65 BUILDING SUPPLIES

Cubbon on Cook
Lumber and Building Supplies

Size	PCS.	6 ft.	8 ft.
1x2 M-R boards	12	2.64	4.69
1x3 M-R boards	6	1.59	2.89
1x4 M-R boards	6	2.09	3.89
1x6 M-R boards	4	2.29	3.79
1x8 M-R boards	4	2.89	5.19
1x10 M-R boards	4	4.59	7.59
2x2 Util.	6	2.29	3.84
2x3 Util.	1	.45	.72
2x4 Util.	1	.59	.99
2x6 Util.	1	.90	1.76
2x8 Util.	1	1.20	2.32
2x4 92 Econo studs	25		11.95

	Reg.	Sale
R-7 2½ ins. 100 SF Roll	$ 7.99	$6.95
4x8 ¾' sanded Deg	$14.19	$9.95
Gyproc 4x8—⅜	$ 3.10	$2.59
12x12 ceiling tile 64 SF	$15.55	$9.99
1x4—6' cedar T and G	.30c	.24c
4x8—½ part. board	$ 5.95	$3.95
4x8—¾ part. board	$ 9.95	$6.95
Zonolite insulation	$ 1.99	$1.69
4x8 Windsor Rosewood	$ 7.95	$6.79
3 ft. basketweave fence, lin. ft.		.94
30" 2 spd. hood avac.		$26.95
¾"x8 sub cedar siding, lin. ft.		.08
Reject slabs doors from		$3.99
RJX louvred bifold panels		$4.99
RJX louvred bifold panels		$3.99
15' ornate mail boxes		$6.59
Letter slots		$6.50

Full range-House numbers
1720 Cook Chargex 384-8181

STEWART AND HUDSON
BUILDING SUPPLY CENTRE

WHEELBARROW— (unassembled) $49.88

SCROLL TOP FENCING
36"—50' roll $25.88
42"—50' roll $29.88

MAHOGANY DOOR JAMB
1¼"x4½"x1⅜ Rab. Spec. $9.99 set

PAINT BARGAINS
EXTERIOR OIL — White only $4.99 gal.
EXTERIOR LATEX — White only $4.99 gal.
INTERIOR LATEX — White only $4.69 gal.
LATEX Shingle Stain — Red, green, brown $3.99 gal.
STAIN BRUSH ea. $2.88

LUMBER SPECIAL
No. 1 and No. 2 grade
2x4—7' 85c ea.

CEDAR COMPOST BOX
6' long — 4' wide — 3' high. Complete with hinge for flap. Ready to assemble — $13.95.

CHARGES — BUDGETS
OPEN MON. THROUGH SAT.
7:30-5:30 — 386-3211
400 Gorge Rd. East
STEWART AND HUDSON LTD.

MOORE WHITTINGTON LUMBER LTD.
MW
2614 BRIDGE ST.
386-1331

PRE-HUNG ENTRANCE and INTERIOR DOORS and frames.

FOR THE HOBBIEST; shorts of hardwood lumber.

SLIDING WOOD PATIO DOORS, C.M.H.C. approved.

WOOD SASH — WOOD DOORS, manufactured in our own factory.

Custom Planing and Resawing

Victoria's only complete: SASH DOOR and MILLWORK MANUFACTURING PLANT located at 2614 BRIDGE ST.

S. J. PEDEN LTD.
PLYWOOD SPECIALS
4x8x½ sanded Poplar 10.75
42x96x⅝ sanded Fir 8.65

4x8 FIR PLYWOOD

unsanded		sanded	
⅜"	5.95	¼"	$6.95
⅝"	9.75	11/16"	13.25
¾"	12.25	¾"	13.50

Building a camper or trailer? Plans and all materials in stock at reasonable prices. Many items used in building or fitting out boats.
S. J. PEDEN LTD.
2855 QUESNEL ST. 386-3464

SAANICH LUMBER YARDS
3041 Douglas St. 385-2486
Night Phone, 479-1423
Materials for 12'x20' Garage (roofing extra) $290.00
Sabot kit (sailing) $47.00
Pram Dinghy kit $37.00
8'x10' Greenhouse $205.00
Work bench materials $10.50
Compost Box, 4x6 $10.00
Garden Sheds, 6'x7'6" $111.00
Chicken coops, any size
Fencing of wood available

COLUMBIA READY-MIX LTD.
—ready-mix concrete
—sand
—gravel
—drain rock
—fill materials
Phone 478-1701
860 Attree Rd.

SUMMER SPECIAL
ROUGH AND DRESSED LUMBER
1x6 1x8 1x10 2x4 2x6 2x8 2x10
FIR, HEMLOCK, CEDAR
We custom cut — We Also Deliver
Call at 385-0441 for Free Estimates or come to our office at 2735 Bridge Street.
IDEAL SAWMILLS CO. LTD.

Bossom Glass Co.
SPECIALIZING IN
New and replacement
Aluminum windows and
Patio Doors
FREE ESTIMATES 382-3031

CEDAR, ALL DIMENSIONS. Fencing, custom sawing, Hidden Valley Sawmill Shawnigan Lake, 743-2830. Open evenings and weekends.

ASSORTED PLYWOOD PIECES, lumber oddments, core slabs, picket fencing. 382-8093.

ROUND FENCE RAILS FOR sale. 478-3987.

CEDAR SHAKES AND SHINgles, 647-5425, Port Renfrew.

CEMENT BLOCKS FOR SALE, phone 386-1874.

70 MUSICAL INSTRUMENTS

SCHOOL BAND RENTALS
QUALITY NEW and NEAR NEW INSTRUMENTS
COMPETITIVE RATES
UP TO 12 MONTHS RENTAL ALLOWED ON PURCHASE OF RENTED INSTRUMENTS
PLUS
30% SCHOOL BAND DISCOUNT!
Write, Phone or Drop In
TRADES — TERMS
CHARGEX — MASTERCHARGE
PAMUS
MUSICAL INSTRUMENTS
"Where Good Music Begins"
1108 Blanshard St. (at Fort)
386-8475

Woodward's
SEE AND HEAR
the new T. GENIE
LOWREY ORGAN
with complete automatic rhythmn, automatic accompaniment and alternating bass. Reproduces Hawaiian guitar, piano, mandolin, banjo, etc. Built-in headphone jack. Organ is less than 37" wide and weighs only 90 pounds. $1195. Convenient credit terms. WOODWARD'S MAYFAIR, 2ND FLOOR.

MUSICAL
Instruments, Sheet music, books, etc.
HALL-FAIRFIELD MUSIC
728 Fort St.
385-3307

NELSON'S MUSIC CENTRE
Your Family Music Centre
1320 BROAD ST. 385-9728

DRUMMERS
We have the largest stock of REMO heads in town
(And the best prices)
SOUND SOURCE
The Professionals choice
2250 Oak Bay 598-3514

BUYING AN ORGAN?
We have Rhythm Organs from $895
Kimball and Gulbransen Organs
PARAGON MUSIC LTD
Hillside Shopping Centre 385-5275

VICTORIA SOUND CENTRE
Cleeson Music City
The Doobie Brothers, Three Dog Night all use
ZICKOS DRUMS
Drop in and see why.
707 Fort St. 385-4842

WE HAVE RECENTLY SUPPLIED TO A VANCOUVER CUSTOMER A GIBSON 545 GUITAR. TRADES, TERMS. BERNIE PORTER MUSIC, LTD., 725 CALEDONIA AVE., 382-9542. CLOSED MONDAYS JULY-AUGUST.

HAMMOND PIPER ORGAN
with cassette. Top condition $1395
REGINALD STONE
ORGAN STUDIO
517 QUADRA 383-0239

KAWAI GRAND PIANOS IN stock, ready for purchase before fall. Available in ebony and walnut finishes. Scott Piano and Organ 612 Fort, 386-2434.

ONE ONLY WURLITZER CONcert console piano in contemporary pecan finish. Top of the line piano. Scott Piano and Organ, 612 Fort, 386-2434.

SOFT SOUNDS MUSIC
HAGSTROM BASS, precision pickups $160; MILLER pedal steel (DEMO) $675.
2031 Oak Bay 598-1524

SCHIEDMEYER UPRIGHT piano, in excellent condition, Rosewood cabinet ivory and ebony keys, collectors item, $850. 479-2894.

SHERLOCK MANNING UPRIGHT piano, good condition. Asking $350 cash, or offer. View by appointment. Victoria Press, Box 146.

THINKING DRUMS!
check with the professionals
AQUARIUS MUSIC
386-9922 1153 Esquimalt Rd.

WANTED — BABY GRAND piano, reliable adult will store or buy for cash, 479-4860.

HAMMOND ORGAN STUDIOS
WE SELL QUALITY
PHONE 388-9177

BALDWIN 46H ORGAN, 5 OCtave manual, 2 octave pedal. $1595. 477-4587.

3 PIECE MUSICAL COMBO, available for, weddings, dances, etc. 384-3704.

PEAVEY VINTAGE 4 TENS, 2 months old, $600. Fender telcaster, 1956, $350. 477-2486.

FOUR-MONTH-OLD MELOSONIC organ. Asking $550. 386-8194 after 9:00 p.m.

BALDWIN PIANO, 5 YEARS OLD, in new condition. Only $1395. To view, 479-3786.

SIX FT. SOHMER GRAND piano, $1895. 385-1630.

PIANO TUNER — CRAFTSMAN. NORMAN DUCKWORTH, 383-3083.

MARTIN CLASSICAL GUITAR. Model 0018C. $450. 477-5461.

2 E.Z. SRO SPEAKERS, IN fender box, offers, 385-7610.

71 MUSIC TEACHERS

BERNIE PORTER MUSIC STUDIO
REGISTER NOW!
For FALL or SUMMER Season
ACCORDION
ORGAN
GUITAR
PIANO
PARK FREE — OPEN
9:30-9 Daily Sat. 9:30-5:30
725 CALEDONIA 382-9542
CLOSED MONDAYS
JULY-AUGUST

77 MOTORCYCLES

MONTESA BULTACO
VICTORIA MOTORCYCLE SALES
592 Ledsham Rd. 478-1123

1973 HONDA TRAIL BIKE, $400 or offers. Phone Dale after 6 p.m., 478-5368.

1-YEAR-OLD KAWASAKI 350, crash bars, saddle bags, sissy bar. $750, or best offer. 383-2872.

71 HONDA 350 TWIN, 8900 MILES, excellent condition, $650 or offers, 477-8888.

'72 TRIUMPH TRIDENT 750 CC. Rebuilt engine. Rechromed. New shocks. Frederick Motors, 383-0823.

90 KAWASAKI, '74, EXCELLENT condition, trail and road, $475. 477-6479.

BONNEVILLE 650 TRIUMPH, 6500 miles. Lifted and extras. Also, mini-bike. 383-1868, 383-6555 days.

1972 HONDA 450, EXCELLENT condition, 11,000 miles, $850. 592-2331 after 6 p.m.

HONDA 90, 1963. NEW PARTS, tuned, good condition, $220. 477-3917.

'70 175 CC HONDA TRAIL AND road bike, with side car, just rebuilt, $400. 384-1095.

1972 OSSA 250 CC, 450 MILES, offers or will trade for street bike. 656-1666.

'72 SUZUKI 250TM. EXCELLENT condition, best offer over $500. 479-3241.

1972 HONDA 450, 2 HELMETS, pair of gloves, $900. Phone 385-3625 between 5-6 weekdays.

'72 KAWASAKI 350, SHOWROOM condition, low mileage. Accessories, offers. 388-4824.

77 MOTORCYCLES

IT'S ELECTRIC!
The Charger
Exclusive To
Brian Holley Motors
Anyone can ride this fantastic breakthrough in pleasure cycles!
—No Pollution
—No Noise
—No Gears
—No Gas
—No Oil

Brian Holley MOTORS LTD.
FIAT VOLVO
3319 Douglas
384-1161
Dealer Lic. D-6318

YAMAHA
'73 MODEL
CLEARANCE

125cc ENDURO new $975 '73 CLEAROUT	$ 795
200cc TWIN new $1150 '73 CLEAROUT	$ 899
250cc TWIN new $1295 '73 CLEAROUT	$1095
350cc TWIN new $1395 '73 CLEAROUT	$1195

TRADES — TERMS
MULLINS MARINE SALES LTD.
925 Yates St. 382-1928
Dealer No. 7968

NOBODY UNDERSELLS WORLD OF PLEASURE
GREAT GAS MILEAGE— LOW INSURANCE
Come and try a little giant
73 HONDA SL 70 $525
70 Yam. 90cc End. $495
72 Kaw. 90cc $425
One for you — one for your gal we have a pair of 72 Suzukis -- TS90J.
1 at $549 (perfect)
1 at $495 (only immaculate)
OR both for togetherness $899.95
H-O-N-D-A H-A-P-P-Y
New Honda X170
reg. $694 24 HR. $599
TRADES WELCOME
EASY INSTANT CREDIT
1st Payment in Oct.
on approved credit
NO MONEY DOWN
WORLD OF Pleasure
Pearson's World of Pleasure Ltd.
Dealer No. 1516
386-8424 3388 Douglas 382-2222
Next to Red Lion Inn
9 to 9 — Sats. till 5

SUZUKI
TRAIL BIKES

TS 100	$ 745
TC 100 8 speed	$ 865
TS 125	$ 895
TC 125 8 speed	$ 899
TS 185	$1060
TL 195 8 speed elec. start	$1095
TS 250	$1295

See our full line of
MOTOCROSS
BIKES
BIKES 75 cc to 400 cc
FREDERICK MOTORS
616 Queens 383-0823
Dealer Lic. 7080

SPECIAL
While they last
4 only new
HONDA MINIS $415
BROOKLANDS MOTORCYCLES
937 Fort D7595 383-5926

MUST SELL
'73 Yamaha XS 500. Excellent, 4,000 miles, extras. $1350 or best offer. 382-2355.

CASH
Our motorcycle selection is much too low. We need a number of "good" bikes, all makes and models — right now. D. 1516
WORLD OF PLEASURE 386-8424

'73 500 HONDA, 8500 MILES. High bars, sissy bar and new rubber. Immaculate. $1350 or best offer. 478-5048.

'72 750 HONDA 4, EXCELLENT condition; new 4 into 1 exhaust system, Cibie head lamp; 383-7692, best offer.

TRIUMPH TUNED PIPES, crash bar, windshield, some miscellaneous bits. 477-9410 after 7 p.m.

IMMACULATE CONDITION, 1972 Yamaha 650 cc, custom seat, sissy bar, 3,100 miles. $1,350 or offers. 479-8371.

HOMEMADE 3-RAIL MOTORCYcle trailer, Volkswagen tires and wheels, best offer. 477-9166 or 477-8476.

MOTORCYCLE TRAILER, 5 FT. 6 in. by 6 ft. 6 in. Ali steel construction. $400. 385-0648.

TWO HONDA 50 C.C. MINI bikes, 6 hours on each bike, $400 each. 385-0648.

GOOD CONDITION, 1972 500CC Honda, low mileage, offers. To view, 955 Goldstream, 478-2659.

WANTED: MUFFLER FOR YAmaha 250 Enduro. Phone Doug, 383-9834 before 3.

1972 SUZUKI 500, ONE OWNER, clean and reliable. $775 firm. 479-6976.

1972 SUZUKI 500, 6,000 MILES, beautiful conditoin. $800 firm. Call between 6 and 9 p.m. 592-0622.

'69 YAMAHA 350CC. $350. '68 Yamaha 350cc $200. '70 Yamaha 350cc for parts. Offers. 479-3479.

KEYSTONE MINI-BIKE FOR sale, good condition, 658-8073.

1971 BSA 650CC LIGHTNING. NO reasonable offer refused, 479-8576.

77 MOTORCYCLES

'70 TRIUMPH 650 CC BONneville, low mileage, $850. 384-9088 1338 Merritt.

1972 HONDA, 350 IMMACULATE 598-4958.

'71 YAMAHA 250 ENDURO, LIKE new, offers. 592-9370.

'71 YAMAHA 650, OFFERS, 479-5619.

WANTED: VINTAGE-TYPE MOtorcycle, reasonable. 656-4296.

'69 HONDA 350, COMPLETELY rebuilt motor, 477-5376.

'67 YAMAHA 305, NEW CRANK and bearings, $425. 652-2516.

'73 HONDA 100, 1,200 MILES, 592-0392.

1973 350—4 HONDA, GOOD CONdition. Asking $950. 592-2637.

'69 HONDA 450, MINOR REPAIRS needed, $400. 478-8205 after 5.

'72 YAMAHA, 250 MX, $500, 478-2649.

1973 YAMAHA MX125, $575.00. 592-2791.

1969 BSA 650 CC, A-1 CONDITION, $1000. Customized. 382-0680.

750 BSA 5,000 MILES, EXcellent condition, 382-8983.

'55-'56 HARLEY DAVIDSONS. 824 Tolmie.

'69 TRIUMPH PR 6, EXCELLENT condition. Offers. 652-1701.

1970 SUZUKI 250 ENDURO, $400. 2,700 miles. 658-5192 after 6 p.m.

1958 BSA 175CC, $85. PHONE 652-3170.

'71 HONDA 100 TRAIL. $350. 383-0594.

1972 HONDA CB450, 14,000 MILES, excellent shape, $900.00. 656-2087.

71 KAWASAKI, $600. GOOD CONdition. 383-6730.

78 BICYCLES

Russ Hay
On Government
Between Bay and Hillside
384-4722
HI-RISE COASTERS
$49.88
3-SPEEDS
from $74.88
5-SPEEDS
from $79.88
10-SPEEDS
from $112.88
Both LADIES and MENS models available.
EXPERT REPAIRS
Chargex—Mastercharge
TERMS—TRADES WELCOME
Mon.-Sat. 8:30-6, Fri. till 9
mon.-Sat. 8:30-6, Fri. till 9

Robinson's
1307 Broad 385-3429
PEUGEOT, APOLLO, RALEIGH
Junior size B.R.C. 5 spd. Racer.
Complete selection of Accessories
TRADES REPAIRS

"BIKE CLEARANCE"
All models, 3-5-10-speeds at 73 prices or less.
MULLINS MARINE SALES LTD.
382-1928 925 Yates St. 382-4515

2 BIKES FOR SALE, MEN'S RAleigh 3-speed, lady's standard, leaving Victoria, $35, $30., 3-1330 Gladstone Ave.

GORDON'S SPORTING GOODS
1030 Hillside 382-5815

WANTED — GIRL'S MUSTANG type bike for an 8-year-old. Good condition. 478-7003.

RALEIGH 21" 5-SPEED, FULLY equipped, $85; Deelite girl-boy 14", $35. Both as new. 598-1161.

PEUGEOT 10-SPEED FOR SALE, $110. M. Deslierres, 478-9089, Room 231.

MEN'S ENGLISH TEN'SPEED, as new, $75. 388-6814 after 6:00 p.m.

MENS' 10-SPEED RALEIGH Firebird (blue) for sale. Like new. $75. 598-1928.

MEN'S NEW 10-SPEED FOR sale. 386-2697 after 5:30.

3-SPEED CCM MEN'S BIKE. Good condition. $40. 388-6508.

BOYS 10-SPEED BIKE $50 OR offers. 384-8966.

2 LADIES' BIKES FOR SALE. 382-5827.

FOR SALE: MINIATURE 10-speed Apollo. $75. 479-6128.

80 BOATS and MARINE

FOR SALE OR TRADE
16½ ft. plywood (fibreglassed) pleasure fishing boat with canvass top and flying bridge complete with 60 H.P. Evinrude electric motor. First $500 takes the outfit. Phone 656-4941.

1971 26' SABRE CRAFT, IMMACulate, 215 OMC i-o, VHF radio, sounder, trim tabs, sportyak, Seagull auxiliary, 2 batteries, anti-electrolysis system, $13,900, 598-2751 or 598-3495.

MOTORS BANNED ON LANGford Lake — you get a buy! 10' Lite Buoy boat with Johnson 5½ motor and Mile Master 4-gallon fuel tank. Only $300. Phone 488-1661.

LIKE NEW, 16-FT. (NEPTUNE) Deep-V, fiberglass runabout. Sleeper seats, full camper top, 60 h.p. Evinrude outboard, electric start, new Calkins trailer. Absolutely immaculate. Call 383-4858.

12 HP INBOARD, NEARLY NEW, air-cooled, forward, neutral, reverse with clutch, electronic ignition, mufflers, shaft, log. 386-2053 after 6 p.m.

BOAT HOUSE
In place at Canoe Cove Marina. 36x15 approx. $2,000. L. E. KIRK, 386-2955.

TABUR YAK III DOUBLE HULL 10½' row boat, green fibreglass. Both new 1973. Used dozen times. Bruised by winter storm. $200 includes oars and chains. 477-5640.

19 FT. SEA-RAY RUNABOUT, 165 Merc cruiser, sounder, holsclaw tandem trailer, 3 speed winch, $4,750.00 385-5335.

26' CRUISER DOUBLED planked hull, good running condition. Sleeps 4, radio, phone, $7,000 or offers. 384-2361 after 6.

22' WOOD YACHT, SIRENA, $4300 will consider sports car and/or motorcycle, part or whole trade, Mr. Baker 388-5283 after 5:30 p.m.

26' DOUBLE-ENDER, YELLOW cedar, 6 cylinder universal, excellent fishing or work boat, $1895 cash. 478-4931.

22 FT. GLEN-L GLASS-PLY INboard. Mahogany cabiin, new camper back, trailer, $3900. 478-2244.

SAIL, CHALLENGER CLIPPER 23, outboard, 3 sails, PHRF 4.6 NFS, full head room $8200, 382-6385.

KINGFISHER 20, READY FOR cruising, sleeps 4, head, dinghy, compass, stove, plus many extras, $5000. 384-2670.

16' HOURSTON GLASCRAFT. Gauges. Full canvas top. Calkins trailer. 115 H.P. Mercury. 383-7071 evenings.

HURLEY 22 DEEP KEEL SLOOP Wanted. Phone Vancouver 929-3155 evenings.

24' CABIN CRUISER, CARVEL hull, sleeps 2, inboard motor, $2100 or best offer. 382-7757.

14' FIBREGLASSED PLYWOOD boat, with factory built trailer, $175, 592-0973.

GREEN SPORTYAK WITH OARS, $130. New Pacific Diesel Range, Avocado, $350. 656-5045 or 656-2194.

18' GENELL HULL CABIN BOAT, Mercury motor and trailer, $1600 or offers, 656-3596.

CAL 20, 5 SAILS, $4,500 OR BEST offer. 479-1137.

1963 — 75 HP JOHNSON ELECtric, never in salt, $550. 477-8035.

16' FIBREGLASS RUNABOUT offers, 477-8035

18 H.P. JOHNSON. LATE model, like new $300. 592-0566.

12' PLYWOOD FIBREGLASSED boat and trailer, $125, 598-3525.

1957 7½ H.P. JOHNSON OUTboard. Good condition. 388-9333.

1968 20 H.P. MERCURY NEVER in salt $395. 477-8035.

17 FT. CANVAS CAYAK. $200. Phone 598-4865.

80 BOATS and MARINE

OAK BAY MARINE
SALES AND SERVICE
1327 Beach
598-3393
MID-SUMMER PACKAGES

$2975
15' CAL GLASS with 40 h.p. Evinrude l.s., electric, EZ loader trailer.

$4625
7' CAL GLASS, camper top, 120 h.p. I.O.

$4195
17' CAL GLASS, camper top, walk through windshield, 70 h.p. Evinrude Hustler, EZ loader trailer.

$6495
21' STARCRAFT Holiday, camper top, walk through windshield, 130 h.p. Volvo I.O.

$7695
21' STARCRAFT Island Cuddy cabin, 170 h.p. Volvo I.O., camper top, windshield wiper.

$12,295
GREW 245 HT, hardtop with camper top, 225 h.p. O.M.C. I.O., the best of Canadian craftsmanship. Depth sounder, compass, fire extinguisher, windshield wiper and more.

USED
24' FIBREFORM Cabin Cruiser, sleeps 4, 225 h.p. O.M.C. Depth sounder, compass, trim tabs. $9000

23' CABIN Cruiser with 155 h.p. OMC Stern Drive. $5500

22' CATALINA F-G sloop, fully equip. 9½ h.p. Evinrude aux. $6400

ZODIAC
"THE ULTIMATE INFLATABLE" FROM 7' TO 19'

OAK BAY MARINE
Sales and Service
1327 BEACH
598-3393
Dealers for:
GREW, STARCRAFT, CAL GLASS
ZODIAC, EVINRUDE, OMC
VOLVO, EZ-LOADER
MARLIN

Just Arrived!
NEW SHIPMENT OF SANGSTERS

TEXADA 1800
Loaded with standard features like camper canvas, bow rails, sleeper seats, bilge pump-blower wiper, foam flotation, colored hull and 120 Mercruiser I-O
$5995 with trailer

SANGSTER 16'6"
Outboard hulls, fully equipped with full top, sleeper seats, colored hulls, bow rails, foam flotation and more.
Great Selection

SANGSTER 16'6"
Inboard-outboard with 120 Mercruiser power, again loaded with all the goodies.
$5495 with trailer

SEE OUR NEW CHRYSLER BOATS

GARDEN CITY BOATLAND
642 BURNSIDE EAST
388-5561

DUNCAN BOATLAND

71 17' GLASPAR 71 Merc. 85 h.p. elec., Roadrunner trailer, instrumentation, camper top $3288

71 18½' FIBREFORM Surfrider, 140 h.p. Mercruiser, rod holders, foam flotation, Caulkins trailer with brakes $5288

73 20' K and C convertible, 165 h.p. OMC, marine head, curtains, very clean $6288

73 20' K and C hardtop 165 h.p. Mercruiser, marine head, alcohol stove, camper top, very clean $6588

27' Fibreglass custom cruiser 330 Chrysler inboard, oil furnace, sounder, galley, radio, loaded with extras $19,888

db DUNCAN Boatland
6045 Trans Canada Hwy.
Duncan 746-4158

FOR THE FISHERMAN CAMPER OR BOATER
—Foam coolers with freezer lids, stay cool up to 24 hrs. $5.75 to $9.50.
—Tube tents, $2.95 and $3.75.
—Blue ice — cold but not wet from $1.15.
—Hot and cold drink holders, 6 for $2.25.

McQUADES MARINE SUPPLY
1252 Wharf St. 383-1141
1214 Wharf St. 382-8258
In Campbell River
SHELTER POINT PLASTICS
871 Island Highway 287-3596

30' GARDEN DESIGNED SLOOP 1966, centre cockpit, stainless rigging aluminum mast, one owner, completely equipped including main, jib, genoa and spinnaker. Hard chine, ply and plastic construction. $11,500. Cove Yachts, RR No. 1, Duncan, 748-8136.

28' CABIN CRUISER, V-8 Chrysler marine gas motor, flying bridge, dual controls, radio, stove, fridge, etc., sleeps 6, $13,000. Also aluminum covered boat house, approx. 18x36, $1500. Located at Bosuns Marina, Sidney, B.C. Phone Duncan 746-5962.

36 FT. MONK TRI-CABIN LIVE aboard cruiser. Radio-tel, sounder, auto pilot, etc., 9 ft. centreboard dinghy. 1970 Crusader 210 motor. $21,900. Solid rough water cruiser. Trades, offers. 383-7835 or 656-6130 or 384-8075, pager 189, leave message.

HARBOUR MACHINE LTD.
DIESELS
CHRYSLER NISSAN
FARYMANN
Gas and Diesel engine rebuilding. Shaft and Prop Repairs.
31 Erie St. 383-6555

CHARACTER 36' KETCH, centre cockpit, wheel steering, red cedar on oak. Laid deck. Finished in mahogany. Dacron sails. Fully equipped for family cruising and live aboard. Reply Victoria Press, Box 172.

HUNTER 19 — MOLDED FIBREglass hull and cast iron keel, fully equipped with main, Genoa, Spinnaker, 2 jibs, stainless steel rigging and outboard motor. Excellent racing history. 477-9806, 477-1623.

SHIPWRIGHT-JOINER AVAILable to complete, restore or repair sailing boats. Fully experienced in all types of Joinery. Also electrical mechanical and painting techniques. J. Crabtree, 656-4712, 9-5.

17 FT. PLYWOOD BOAT, 60 H.P. Evinrude, tilt boom tee-nee trailer, only $1395; take pickup or van in trade. D-5578.
VICTORIA JEEP
HILLSIDE at ROCK BAY

17' BRANDLMYER, FIBREglassed, 50 Johnson Trailer, 2 tanks, excellent fishing boat, $1,295. 592-0478.

28' FIBREFORM, COMMAND bridge, single 325 hp Merc Cruiser, automatic heat, with many extras. Must be seen. 658-8774 or 598-4511.

14½' RUNABOUT, ALL CONtrols, needs finishing, plus 600 lb. trailer, new tires and bearings, 382-9363.

80 BOATS and MARINE

gp
"It's the service that sets us apart"
BRAND NEW
BAYLINERS
SPECIAL AT MID-SUMMER PRICES

2250 SKAGIT camper with 165 h.p. OMC sterndrive, complete with galley, fresh water system, head, icebox, 2-burner stove. Stainless steel bow and stern rails. $8295

2250 SKAGIT Flybridge Express with 165 Mercruiser I.O., full galley with icebox, stainless sink, enclosed head. $8995

1950 QUARTERMASTER; a luxurious runabout with room for the entire family. Deep, plush poly-carpet, tempered safety glass windshield complete with 120 h.p. OMC I.O. and power trim. $4995

GIBSON Powercraft
CENTRE LTD.
2520 Gov't (near Bay St.)
382-8291

MOORAGE AVAILABLE
5 MINUTES FROM DOWNTOWN
West Bay Marina offers the finest moorage facilities in the city. Light, water on the docks. Separate electric circuits. Telephones, rest rooms and showers. Pump our facilities for holding tanks.
Standard Oil Fuel Barge
15 MINUTES TO VICTORIA'S BEST FISHING AREA.
LIVE-ABOARDS WELCOME
For full information and berth reservations call:
385-1831
WEST BAY MARINA
(AT THE FOOT OF HEAD STREET)
453 HEAD ST. ESQUIMALT

BOATERS!
See our large assortment of many useful boating items.
FRIDGES, SINKS, ICE BOXES, INSULATION, HOT PLATES, WINDOWS, SPRUCE FRAMING, HEATERS, PANELLING, TOILETS, FIR PLYWOOD, LIGHT FIXTURES, PLASTIC WATER TANKS, WATER PUMPS, TABLE LEGS and many other useful items.
S. J. PEDEN LTD.
2855 Quesnel St.
386-3464

1974 2350 Bayliner Express Cruiser, used approx. 50 hrs. 188 mercruiser. Complete vinyl cover, anchor, depth sounder, compass, speedometer, swim grids, boarding ladder, bennett trim tabs. Immaculate condition. $11,600.
Dane Developments Ltd.
Call: Days — 592-2449 Evenings — 383-5677

BOATING BOOKS
ON SAILING, CRUISING, DESIGNS
BOSUN'S LOCKER LTD
580 Johnson St. 386-1308

28' WESTERN COMMANDER, command bridge, twin 155 I.O. Chrysler, trim tabs, recording depth sounder, tape deck, oil stove, VHF radio, convertible chesterfield, transom gate, shore power, hot and cold water, shower, car heater, 3 down riggers, live bait tank, 12-volt fridge, electric heater. Asking $34,750. 383-4357.

1973 21 FT. REINELL I-O WITH flying bridge, anchor, depth sounder, tandem holsclaw trailer, used 75 hours, $11,500. Contact J and K Baystore Marina, Cowichan Bay, 748-8412.

16½' K AND C DEEP V, 135 HP Volvo inboard outboard, bilge pump blower, instruments, full camper top and travelling top, heavy duty trailer, excellent condition, 656-1758.

BRITISH SEAGULL OUTBOARDS
Sales—Service—Parts
All models now in stock
VIC. LAWNMOWER HOSPITAL
834 Johnson 386-8338

12' FIBERGLASS SLOOP, STAINless steel rigging, dacron main and jib, sealed internal floatation, double hull, locker space, ready to sail at $575. 478-3224.

FOR SALE, 14' GLASS BOAT, 35 HP Mercury outboard, excellent condition, plus trailer, $1,000. W. McMartin, Shawnigan Lake, B.C., 743-2578.

17 FT. 6, GLEN L SEA KNIGHT Express, fully equipped, 75 h.p. Evinrude Selectric with new leg. Enough varnished mahogany and bright work to please. 385-7434.

WILL PAY $800 TO $1200 FOR 14' to 16' fibreglass boat, equipped with 18 H.P. to 30 H.P. motor and with windshield, top and suitable trailer, phone 656-4108.

39 FT. COMBINATION TROLLER-gill netter, 9.4 net ton A license. Fully equipped and fishing now. Phone Monday after 6:00 — 539-2103, Saturna Island.

DERBIES, 18' CABIN CRUISER, ready to go, 70 h.p. and 4 h.p., sleeps 2, full canvas top, sink, stove, etc. 592-7705.

15½ FT. CABIN CRUISER WITH trailer, 40 horse Johnston and 15 horse Gale. Two gas tanks. $1,200. 656-2326.

6.75 TON A SALMON LICENSE for sale, $5,000 per ton or nearest offer. Contact, Don Bostrom, Kyuquot, B.C.

6 CYLINDER GRAYMARINE with reduction gear, prop and strut, sxcellent condition. 386-2784.

WILL SWAP ST90 TRAIL BIKE for 10-12 ft. fibreglass boat and motor. 743-2984.

16' COUGAR SKI BOAT WITH 130 h.p. Chrysler outboard with EZ load trailer. $3,300. 656-3455.

1960 JOHNSON 40 H.P. OUTboard long shaft complete with tank and control. 478-6354.

15½ FT. ZODIAK INFLATABLE boat and 25 h.p. Evinrude motor. Both new. $3000. Phone 477-6227.

14' "SUNSPOT" STABLE SAILER, excellent shape with extras. $295. 598-5526.

WANTED: CHRYSLER ACE M46 block, or complete motor. Able to be rebored and rebuilt, etc. Phone 652-1512 or 592-2221.

JOHNSTON 40-HORSE ELECTRIC start, long shaft, in excellent condition. $400. 383-6611.

1970 JOHNSON 9½ OUTBOARD, as new condition. $350. 479-2973. 3930 Winton St.

17'6" KAND C THERMOGLASS, Volvo Penta, inboard, outboard, trailer, $4800. 479-8648, or 383-2611.

40 FT. TROLLER, A LICENSE, 10 ton, ready to fish, gear included. 479-8145.

18 HP JOHNSON MOTOR, GOOD condition, $295. 598-3525.

80 BOATS and MARINE

BOSUN'S MARINA LTD.
List of Fine Yachts—Priced Right
Ready to Cruise — See Them — Make an Offer

POWER POWER POWER
13' BRITISH Dell Quay Dory Deluxe, 18 h.p. Evinrude, as new $1,750
17' BOSTON whaler. Bearcat 55 $3,950
21' DORSETT cruiser, 100 h.p. Volvo I.O. $4,000
22' FIBERFORM 225 V.8 and Extras $10,000
23' BRANDLMAYR, 110 Mercruiser $6,700

SPECIAL OF THE WEEK
$9,800
24' FIBERFORM 5 berth, dinette, W.C. galley, 215 Mercruiser, depth, dinghy, Pressure water, Hydraulic Trimtabs, Stereo, Hi-fi. Very little used — low hours. Only $9,800

26' BRANDLMAYR, 160 CHRYSLER $8,900
26' CLASSIC cruising cutter 60 h.p. $6,600
29' GRENFELL 335 Interceptor. Mint. $16,500
34' GRENFELL 380 Merc. Inboard $28,500
35' DIESEL cruiser G.M. 6-71 $15,500
36' CHRIS connie classic new motors $25,000
36' SHEPHERD Express. New motors. $35,000
36' MONK-Cummins. Mint beauty. $45,000
40' FLYBRIDGE twin Chryslers $38,900

SAIL SALE SAIL SALE
23' CROWN Race Cruise $9,250
25' CALLS Cruise Deluxe $10,500
26' FOLKBOAT 4 berth, classic $8,000
27' SOLING Olympic, Fuel, race $4,500
28' SPENCER Diesel sloop $8,500
30' C and C loaded $28,999
30' TAHITI Type Hulldeck and diesel $13,500
40' Deepsea KETCH diesel $44,000

We are being asked more and more for boats with LIVEABOARD potential. Almost all the boats we list are cruise equipped and many have year round live-aboard potential.

COME AND SEE
BOSUN'S MARINA LTD.
10775 MacDonald Pk. Rd.
SIDNEY
656-5558

MERCURY MARINE
FIBERFORM BELL BOY FAIRLINER

1974 24' FIBREFORM Baja, 225 h.p. Mercruiser, standup head, command bridge, dual controls, complete covers. $14,500

1974 18½' FIBREFORM Bimini, complete galley, standup camper cover, 165 h.p. Mercruiser, 3500 lb. Calkins trailer. $7995

USED 1972 21 FT. FIBREFORM SAN JUAN, 140 h.p. Mercruiser f.w.c. 280 hrs. Excellent condition. $7495.

14 Ft. and 16 Ft. Fiberform Runabouts Available NOW!

MERCURY MARINE
SALES AND SERVICE
800 Cloverdale Ave.
385-1457
WE SERVICE WHAT WE SELL
Open Friday to 9 p.m.
Sat. to 4:30 p.m.

USED UNITS

1974 15' BLUEWATER fibreglass Deep V runabout, full top, glass windshield, sleeper seats, mechanical steering, flotation, electric bilge pump, 1974 1,000 lb. trailer, 1972 50 h.p. Evinrude elec. l.s.
PACKAGE PRICE $2995

1970 16' K and C THERMOGLASS, Deep V Hardtop with sleeper seats, camper top, 1970 60 h.p. Evinrude elec., and 1970 1100 lb. Caulkins trailer. Very clean.
PACKAGE PRICE $2950

1972 20' K and C THERMOGLASS, standup flybridge model. Camper top, marine head, sleeps 3. Fully equipped. 165 h.p. OMC Sterndrive, power trim, power tilt, fresh copper paint.
PACKAGE PRICE $6950

Above price includes life jackets, paddles, tie lines, bumpers.

ALL BAY MARINA
2238 Harbour Rd., Sidney
656-3167

VAN ISLE MARINA

24' EXPRESS CRUISER, 185 HP G.M. FWC, Daniels Phone, sounder, cabin heat, trim tabs, swim grid, dinghy, encl. head. For quick sale $8,500

34' Displacement cruiser, heavy construction, newly outfitted for live-aboard	$25,000
34' Twin screw Express	$17,950
30' Displacement, all-weather	$11,250
20' Glass, 130 HP Volvo	$4,750
21' Sport fisher, 85 HP Volvo	$3,850
21' Chris, mahog. planked	$5,950
26' Express, planked hull	$9,250
50' Live-aboard diesel	$45,000
70' Tug, converted	$49,500

We can help you sell your boat. Good boats 25 ft. and up are urgently needed. Call or see Geoff Simpson or Alan Dickinson at the Marina.

VAN ISLE MARINA Co. Ltd.
Tsehum Harbour, Box 2130,
656-1138 SIDNEY, B.C.

20' YAWL, FIN KEEL, 5 DACRON sails, raised deck, self-draining cockpit, cedar planked, fiberglass sheathed, sleeps two comfortably at Fulford Harbour on Saltspring Island. 653-4257. $4,200.

9 h.p. BRIGGS STRATTON INBOARD complete with forward — neutral — reverse clutch and 12V electric start, $400.
VIC. LAWNMOWER HOSPITAL
86-8338 834 Johnson

28' BOAT, SUITABLE FOR PLEAsure or log salvage. Diesel — CB radio — sounder. $6,900. 14' aluminum boat 18 H.P. Evinrude outboard $650. 592-7340.

'72 18½-FT. FIBERFORM SURF rider, 140 h.p. Inboard, outboard, merc. cruiser, 230 hours. Foam Flotation extras, Calkins trailer. $5,000. Phone 477-2508.

16' SIDEWINDER, SPEED, TACH and custom tarp. 150 H.P. Merc., custom trailer, 14" mags etc. 748-2688.

ALCAN 290
29' aluminum houseboat, 155 OMC stern drive. VHF-FM radio. $13,900. 112-748-9226 (Duncan).

26 FT. TROJAN WITH OR WITHout boathouse, 2 radios, 25 hrs. on major engine overhaul. Phone 658-8327.

17' FIBREGLASS CANOE, NEEDS repairs, $75. 652-3836.

THE ACES® ON BRIDGE
by IRA G. CORN JR.
TEAM CAPTAIN

In team play it often pays to analyze each deal after completion to estimate the probably result when the hand is replayed. In this manner, the experienced player has some idea of the likely state of the match — information which can have a strong impact on tactical decisions in the later stages of play.

The practice is a good one and is quite common among experienced players. However, it is well to remember that estimates are estimates and the actual result may produce a big surprise. Today's hand, played in the 1974 Vanderbilt Knockout Teams Championship, is a good example.

Vulnerable: North-South
Dealer: South

NORTH
♠ A Q
♥ 9 8 4
♦ Q 8 6 4
♣ Q J 5 4

WEST
♠ J 8 7 4 3
♥ 10 5 3
♦ 10 5 3 2
♣ 7

EAST
♠ K 10 9 6 2
♥ A J 2
♦ J 9 7
♣ 10 2

SOUTH
♠ 5
♥ K Q 7 6
♦ A K
♣ A K 9 8 6 3

The bidding:

South	West	North	East
1♦	1♠ (!)	Dbl.	3♠
4♣	Pass	4♠	Pass
4 NT	Pass	5♦	Pass
6♣	Pass	Pass	Pass

Opening lead: Four of spades.

South's opening was artificial and promised a good hand. West's "overcall" was even more artificial; it obviously promised nothing — which is exactly what West had. North's double promised some scattered strength and East's three-spade bid was natural. South then showed his suit and after North's cue bid, South Blackwooded his way to slam.

When the hand was first played, the team headed by Catherine Wei of New York City, suffered a misunderstanding and languished in four no trump instead of the club slam. A hasty analysis revealed that 12 tricks were easily available since East held the heart ace. Naturally, the Wei team couldn't feel too secure about bidding and making only four no trump.

However, strange things can always happen and this hand provided the proof. When West led a spade declarer couldn't help remembering the bidding. What had West overcalled on?

If West had both the spade king and the heart ace then it was mandatory to finesse the spade at trick one. Declarer could then discard a heart on the spade ace and the diamond queen and conceded only one heart trick to score the slam. Declarer took the spade finesse and who can blame him? East was quick to take the spade king and to cash his heart ace. Down one and another estimate turned into a startling surprise.

Syndicate Inc.
1974 by United Features

80 BOATS and MARINE

NOBODY UNDERSELLS WORLD OF PLEASURE

R-E-I-N-E-L-L
—RV 2500—
Your ticket to freedom, this 24' getaway craft features sleeping room for 5, an efficient galley, stand-up head with mirror and stainless steel sink. Camper back, interior carpeting and privacy drapes at no extra cost.
Mfg. sugg. $13,900
Completely rigged and ready
WORLD OF PLEASURE $11,900

R-E-I-N-E-L-L
6 Meter International
A home away from home in 19'8". Good design and practical engineering have made it possible to get a full galley, private head, 6' head room and sleeping for 5 in our new 6 meter beauty.
Mfg. sugg. $9350
Ready for Action
WORLD OF PLEASURE $7995

WE WOULD WELCOME YOUR TRADE

EASY INSTANT CREDIT
1st Pay' in October on approved credit
NO MONEY DOWN

USED — USED
O—U—T—B—O—A—R—D—S
Some run well, some not so well, and a number are in pieces. We consider them mechanics specials, and are to be sold on an "as is" basis.

Sears 5 h.p.— Johnson 5½ h.p.
Chrysler 6.6—Evinrude 7½
Viking 15 — Viking 15
Evinrude 35 — Johnson 35
Merc 40 — Merc 65
Chrysler 70 — Chrysler 75
Chrysler 105 — Scott 35
Lots of used parts too!

B—R—A—N—D N—E—W
OUTBOARDS
To be sold at cost
Chrysler 12.9 h.p. l.s.
Chrysler 35 h.p. l.s.
Chrysler 35 el. l.s.
Yamaha 9.9 h.p.

WORLD Pleasure

Next to the Red Lion Inn
382-2222 or 386-8424
9 to 9 — Sats. till 5

ON DISPLAY

GRAND BANKS 36
LUHRS 32
LUHRS 28
RANGER 26
RANGER 23

USED POWER

47' GRENFELL aft cabin custom built diesel cruiser—By app.
28' F-G Flybridge sedan cruiser. Twin 155 Chry. 1-0. Oil stove, radio, sounder. Very complete—By app.
29'6" FLYBRIDGE sedan. Double ply hull. 170 h.p. Ford 6. Oil stove, ready for cruising $11,500
31' SEDAN 85 HP, crown $8700
26' SEDAN Planked hull. 40 HP, Ford. Lots of room $6200
25' BERTRAM 2 bunks, head, galley, sounder, furnace. Twin 120 Mercruisers $11,500

USED SAIL

31' TRI. Lge. cabin with fireplace. A cozy liveaboard $10,500
23' SEABIRD yawl. 6 HP aux. All in good shape $3400
22' SLOOP sleeps two, head, main, jib, jenny, well-kept $2100
21' GLEN-L sloop $2700
18'6 SLOOP F-G hull, 3 berths, 6 HP aux., 5 sails $3500
12' AQUA CAT $345

NATIONAL BOAT SALES

2060 White Birch Rd. 656-3966
Sidney, B.C.

MERCURY OUTBOARDS

Left in stock 115 H.P. — 85 — 50 — 40. Some of these will not be available again till the 1975 models come in. First come first served.

MULLINS MARINE SALES LTD.
382-1928 382-4515
925 Yates St.

1974 2350 Bayliner with command bridge — used approx. 60 hrs. 188 mercruiser complete vinyl cover, compass, swim grids, depth sounder, bennett trim tabs. Immaculate condition $12,900.
Dane Developments Ltd.
Call: Days — 592-2449 Evenings — 656-2686

21' CHRISCRAFT SEA SKIFF, 185 H.P. Inboard. Speeds to 30 m.p.h. Excellent condition. Suitable for fishing or skiing. $3300. Call Vic Clarke, Maple Bay Marina. 746-4131.

1973 28' FIBREFORM, COMMAND bridge, dual controls, twin V-8 Mercruisers. Extras. $21,000 or offer. 479-8495 evenings; 479-8107 days.

1974—26' DIESEL CRUISER, DISplacement hull, 4-cylinder Perkins engine, 50 hours, dinghy, radio, etc. $20,000. For appointment call 598-3433.

VANCOUVER ISLAND REPREsentatives for Coronada Scampi and Islander Yachts. Duncan. 746-5721.

1973 7½ H.P. MERCURY, SHORT shaft, excellent condition, tank and hose. 478-2613.

17½-FT. FIBREGLASS OVER wood runabout, 45 h.p. Mercury, trailer, $1,450. 656-4748.

22 FT. WOOD HULL CRUISER, $3250 or offers. Phone Garry evenings, 386-0352.

31-FT. TRIMARAN. FISHERman's Wharf, Sidney. 656-3966 or 383-1702 after 6 p.m.

WANTED 6 H.P. OUTBOARD motor, extended shaft. Good condition. 598-6396.

17 SHEETS ½"X2'X4' BALSA Core for Sandwich construction. 388-9826.

22' CABIN, GLASS OVER clinker, older 50 h.p. Evinrude, offers, 592-4678.

12 FT. MOULDED PLYWOOD boat and 5½ h.p. Evinrude, $200. 382-7704 or 592-4934.

10' SAILBOAT, GOOD CONDItion, ideal cartopper, $250, 477-2488 evenings.

16' HEAVY ALUMINUM SPRINGbok boat, 40 h.p. Mercury and controls, heavy trailer, $1200, 656-3563.

30' "C" LICENSE FISHBOAT, new diesel and sounder, live tank and winch, $5500. Duncan 748-9563.

WANTED SHAFT WITH PROPELlor and fittings, 6' length or more. Phone 743-9428.

COLUMBIA 26 MK II SLOOP, well equipped, excellent condition. 598-1409.

H28 KETCH, EXCELLENT CONdition, $11,500. Phone 386-8019 after 5 p.m.

1974 23' FIBREFORM, SAN Juan, Mero 165 I.O. fully equipped, 478-9224.

8 FT. FIBREGLASS DINGHY, flotation and oars, $70, 477-2618.

MERCURY 6 H.P., RUNS GOOD, $175. 382-2898 or 386-0018.

24' SAILBOAT FOR SALE, $4500. 478-8117.

7' FIBREGLASS RUNABOUT for sale. 479-2207.

80 BOATS and MARINE

HORWOOD MARINE

Clear The Deck Sale

21' GLAS PLY Cutty cabin, 165 Merc Cruiser, forward bunks, marine head, galley, full camper top.
SALE $8995

17.5' GLAS PLY ski boat, 165 Merc Cruiser, walk thru windshield, convertible top and tonneau.
SALE $5595

WE NEED TRADES

SEVERAL GOOD USED UNITS IN STOCK!!

Boats — Cars — Campers

385-1451

823 Pandora

ON DISPLAY

30' 1936 CLASSIC, displacement GMC 6 cyl. with alternator cruises 8 knots, 2 berths $8,750
18' "BEACHCOMBER" 140 h.p. Mercruiser Seagull outboard, full top, head tilt, boom trailer with electric winch $7,000
20' BERTRAM Moppie, 165 h.p. MerCruiser f.w.c. $6,750
26' TROJAN 200 h.p. f.w.c. Chrysler, phone sounder, full camper top, teak decks $12,250
31' SHEPHERD Express Cruiser, twin 320 h.p. s.s. tanks, double mahogany planked, teak decks, phone, sounder, stereo $27,500
27' GRENFELL Express Chrysler 215 h.p. Echo sounder, sleeps 4, sounder 9.8 h.p. Mercury outboard $12,500
NEW 36' SEDAN, with command bridge, single 225 h.p. Caterpillar diesel, all fibreglass exterior, teak interior $53,900

POWER-SAIL

25' Sangstercraft sedan with command bridge.
26' Glascraft sedan with command bridge.
26' Trojan sedan with command bridge.
26' Brandlmayr, flybridge cruiser.
28' Fibreform, command bridge cruiser.
35' Monk, tri-cabin command bridge.
36' Hawkins, cabin cruiser.
36' Canoe Cove, sedan.
41' Canoe Cove, Westporter.
26' Clipper Sail with motor.

CANOE COVE YACHT SALES
CANOE COVE MARINA
SIDNEY, B.C.
656-3915

1972 MERCURY 20 H.P. OUTboard, like new, $550. 478-1145.

92 SPORTING GOODS

Robinson's
(Since 1929)

P. HALE 308 Mag. $189; 30-06 RUGER $249; 222 SAKO-4x $295; 270 Cooey-4x $159; 410 Dble. $59; 12 BERETTA O-U $479; 12 BROADWAY $695; 41 SMITH 22 $199; 38 S-W STAINLESS $195; 22 SCHMIDT $54; 9 mm COLT Auto $199;

CASH FOR USED GUNS
1307 broad 385-3429

RUGER BLACKHAWK REVOLVer, 357 Magnum—38 Special and 9 m.m., adjustable sights, 6½" barrel, includes 9 m.m. dies and lots of 38 Special and 9 m.m brass. $200 or best offer. Arminus 22 calibre double action revolver, adjustable sights, 6" barrel, $65 or best offer. Llama 22 calibre double action revolver, adjustable sights, 6" barrel, $70 or best offer. Pistol or rifle trades may be accepted. Phone 385-5561.

LEARNING TO DIVE?
Before buying it will pay you to see the largest selection of diving gear on the Island. U.S. divers, Scubapro, Dacor, A.M.F. Voit. Frank White's Scuba Shop, 832 Fisgard.

SUMMER HOCKEY SCHOOL
RAY'S SPORTS CENTRE
1692 Douglas 385-6312
Colwood Corners 478-3606

BRNO 7 MM WITH SCOPE, brand new. Collector's item, 1892 and 1873 rifles (originals). Zuav 357 magnum pistol, as new. Two .22 pistols, new. 36 pistol. Offers please. After 5 p.m., 598-6905.

RANGER CARBINE $200, 1873 Winchester Colt Single action revolver, Smith and Wesson, 357 and 22 target pistels, Parker shot gun 477-8381 after 4 p.m.

GLOBE FIRE ARMS, BRITISH 303 calibre with 4x32 power globe fire arms scope, excellent condition, $100. Trapper Nelson No. 4 back pack, $25. 598-4075.

CAMPING CLEARANCE
UP TO 25 PER CENT OFF
OAK BAY SPORTING GOODS
2077 Cadboro Bay 592-9021

COMPLETE SET OF SCUBA DIVing equipment, best quality, all items. 598-6419.

CROSS BOW, 80 LBS., WALL mount, hunting arrows. $65. 477-9410 after 7 p.m.

ONE-QUARTER INCH WETSUIT for 5'10", 165 lbs. Excellent condition. $35. 479-2836.

INFLATABLE BOATS. THE BEST in light backpack and larger models. 385-3155 week days.

S.T.B. RACING CLOCK, NEAR new, $100. 642-3164.

93 CAMERAS, SUPPLIES AND PHOTO FINISHING

Hilton

PHOTO SUPPLIES LTD.
Trans-Canada Highway
Chemainus
Drawer 750 Ph. 246-3311

ROLLEICORD VB 2¼X2¼, 75MM Zenar, case, rollei pistol grip, 5 filters, superb condition, value $350, for quick sale $275, 477-3141 after 5.

FOR THE GRAPHIC ARTS
Copy line camera. You won't beat this price for doing your own film half tones, drop outs, and line shots. 478-1119.

MILLER FLUID HEAD TRIPOD-with ball-levelling model LP head with heavy duty legs. $500.00. After 6 call Greg Lowry at 388-9327.

BILL'S PHOTO SUPPLY
First class photo finishing
1672 DOUGLAS 383-7443

HONEYWELL 770 HIGH PERformance automatic electronic flash, 385-6668 after 6:00.

HONEYWELL PENTEXT, GOOD condition. $100. 385-3601 after 6:00 p.m.

COMPLETE DARKROOM EQUIPment for 35 MM and 120, $500 firm, 477-3734.

96 RANGES, STOVES AND FURNACES

OIL FURNACE, DUCTS, 250 GAL. tank, complete, like new. What offers? 477-6817.

HAVE PURCHASED SEARS KENmore range, selling 30" Cyclos oil burning range, offers. 384-3360.

OIL RANGE, 1 YEAR OLD, tank and stand and heater. $175. 652-2176.

96 RANGES, STOVES and FURNACES

RANGE BUYS — McCLARY 24" $209, ADMIRAL 30" automatic $239, MOFFAT 30" automatic $269, ADMIRAL 30" continuous clean $269, MOFFAT 30" self-clean $449. BUTLER BROTHERS Supplies Ltd., 1720 Douglas St.

WESTINGHOUSE 30" STOVE, IN good working order, $50 firm. 477-5708.

30" RANGE, $75, GOOD CONDItion, 385-4837.

97 FURNITURE

MATTRESSES
6 LATEX
FOAM RUBBER (all sizes)
posture zone support, clean, hyienic, doesn't sag or lump. 3'3", $109. 4'6", $129; Queen $179.
IMMEDIATE DELIVERY
GREGG FURNITURE
2300 Douglas 388-7365

MOVING UP ISLAND, FOR sale, Sealy chesterfield, green readi-bed, $125; Kroehler chesterfield, $100; older double chesterfield, $50; 3-drawer chest, $30; green rocker, matches Sealy, $50; arborite kitchen table, 4 modern chairs, $50; (with the exception of the settee all under 3 years old and in excellent condition. Chesterfields almost new). Phone 384-6615 after 6 p.m.

VILAS

GENUINE VILAS FURNITURE. WE SHIP ANYWHERE IN B.C. B.C. BROCHURES ON REQUEST. CONTINENTAL FURNITURE. 716 JOHNSON STREET, 386-2458.

CHESTS OF DRAWERS, $35.00 and up, bevelled plate glass mirror 28x46, $20.00; desk, $15.00; old wood frame mirror, $9.00; 7 white wooden chairs. 4:30 to 9:00 p.m. 598-7541.

2 DESKS, BRAND NEW, LARGE office size. Gold high back swivel chair. Metal bookcase, 4 shelves. Offers please. After 5 p.m. 598-6905.

HOUSEFUL OF FURNITURE, all items, 3 months old or less, in excellent condition. Also miscellaneous items. 382-3716 or 805 Lampson St: anytime.

FOR SALE, WILL DELIVER, modern chesterfield and chair, high back. Dryer, 6-year crib and mattress. Double bed and mattress. 598-6096.

LIVING ROOM, DINING ROOM and bedroom furniture for sale, good condition, will sell as group or individually. 904 Hillside, Suite 102. Must sell this week.

LOVESEAT HIDE-A-BED IN AVOcado-gold tweed style. Excellent condition, $150 or offers. 658-8835 after 5 p.m.

WATERBEDS
Hobbitt waterbeds and accessories. 656-4203.

COUCH AND MATCHING CHAIR in new condition, plus various other furnishings, phone 385-5115 after 5.

6'6" MAHOGANY BUFFET, beautifully proportioned, ample storage, excellent condition, 592-0430.

HIDE-A-WAY BED, WASHABLE leatherette, wing back, $75. 382-3091.

CHESTERFIELD SUITE, ROSE beige, Flex-steel, very good condition, 477-4763.

LARGE BABY CRIB, $30. 7 piece dinette set; good condition. 658-5970.

ORANGE VINYL STUDIO couch, makes to double bed, 385-5289.

BOOKCASE AND RECORD CABInet, satin walnut. Couch, rose. 478-8871.

MOVING. SACRIFICE SALE. 7 piece rock oak dining room suite, as new, $300, 478-7947.

HAND-MADE SOLID WOOD, MEdiaval and Spanish style furniture. 388-9710.

CUSTOM BEDS: BUNKS, $80, Mates, $90, Captains, $100. Delivered. 479-7400.

IMPERIAL LOYALIST DINING room suite. Queen size bed. 2 single beds. Colonial desk. 656-4233.

BOX SPRING AND MATTRESS $25, older couch excellent condition $45, 382-9534.

2 BRAND NEW RED VELVET armchairs. Must sell, $150 each. 656-2845.

MAPLE STAINED DINING ROOM suite, $65. Possible liquor cabinet, $5. All need refinishing. 385-0508.

HARDWOOD CHEST OF DRAWers, $35. Walnut gateleg table. 479-2803.

SECRETARY STEEL DESK, 45"x34" and office chairs, etc., 598-5682.

MODERN BLACK LEATHER chesterfield and chair, needs recovering, $35. 478-3653.

FOR SALE: SEALY REDI-BED chesterfield, good condition, $75. Phone 382-8935.

FOUR CUSHION BROWN CHESterfield, excellent condition ,$60.00. 382-7877.

3 PIECE BEDROOM SUITE WITH spring and mattress $125. 477-1224.

MODERN GLASS FRONTED buffet and small cabinet. 478-1297.

46"X35" BOOK CASE. 2 MONTHS old. $50. 592-3160.

TWO VILAS MAPLE COFFEE tables, 1 step table, 479-3219.

98 TV, STEREO, RADIO SALES AND SERVICE

CAR CASSETTE
Player with AM-FM stereo radio for in-dash mounting.
B.C. SOUND AND RADIO SERVICE
931 Fort 383-4731

TEKTRONIX 'SCOPE, 516 model, dual channel, DC to 15MHz. with sync separator, probes. Exceptionally clean, as new, and recently calibrated. Cost $2,400, offers considered. Phone 656-3707 or write P.O. Box 725, Victoria.

CB ENTHUSIASTS — JOHNSON Messenger 123, antenna specialist M-127; Super scanner, 30' telescopic mast and accessories, $400 firm. Rick 658-5212 (Business). 598-2498 (Home).

CLAIRTONE CONSOLE COMBInation, AM-FM stereo, dual changer, beautiful Spanish finish. Originally $1045, sacrifice $300! 384-4566 evenings.

HAVE PURCHASED SEARS SILvertone coloured TV, selling 23" black and white console, walnut cabinet, good condition, $65. 478-4665.

AMPEX AX-50 STEREO TAPE deck. Sound with sound-and on sound, Echo-Mixer for sound over sound, 2 matched mic's-Boom-the lot $380. 3850973.

FOR SALE DUAL 1216 TURNtable, STA 18 Receiver, 2 MC1000 Speakers, $325. 382-7388 . After 5:30 p.m.

HEADQUARTERS FOR CITIZEN Band radios and accessories. MacDonald Furniture Mart, Broad at Pandora. 383-1171.

SONY AM-FM CASSETTE stereo and speakers. $350 firm. Rick 658-5212 (Business). 598-2498 (Home).

$2500 COMPONENT
MacIntosh amp, 377 Sony deck, Lenco table, Isophone speakers. Asking $1600. 479-7768.

SONY TC255 REEL TO REEL deck, with new heads. Also pair of AR-2AX's, 384-9480 between 10 a.m.-3 p.m. Saturday and Sunday.

TV FOR SALE, GOOD CONDItion, 26" coloured, $250, or best offer, phone 9 a.m. till noon, 382-4772.

MUST SELL, 12" BLACK AND white portable TV solid state, 5 months old, $80. Philco stereo record player, $40. 477-3325.

FLOOR MODEL COMBINATION stereo, T.V. AM-FM radio. Excellent condition. 386-0452.

NEWLY SERVICED AND checked 20" colored TV, reasonable, No. 2-510 Paradise.

MUST BE SOLD. 1968 21-IN. color TV, $250 or best offer. Excellent working condition. 388-4649.

PANASONIC STEREO AM-FM radio, cassette recorder, BSR turntable, near new condition, $350, 479-3336.

4-TRACK, REEL-TO-REEL TAPE recorder, 30 tapes included. Asking $150. 479-5048.

SONY REEL TO REEL TAPE recorder. Loewe-opta tape recorder. AGS Trio FM tuner. 382-8093.

23" COLOUR TV, GOOD WORKing condition. $275. 478-2835.

23" CONSOLE TV, EXCELLENT condition, 478-9734.

98 TV, STEREO, RADIO SALES AND SERVICE

RENT
or
Rent to Own
— COLOR TV —
Black and white
Call Now
MAIS TV
Sales and Rentals
385-2435

RENT
ELECTROHOME
COLOR TV
OR TRY OUR RENT-TO-OWN PLAN
with a 3-year guarantee on all parts and labour
6-year warranty on picture tube only $22.67 at

CITY CENTRE TV
3970 Shelbourne 477-6971
next to K-Mart in the Mall
10 a.m. to 10 p.m. daily

RECONDITIONED COLOR TVs
AS LOW AS $10 PER MONTH
Black and whites from $49.95
BRAND NEW
Admiral Color TV's from $299

THE TRADERS
715 Finlayson — Phone 388-6264
OPEN NIGHTLY 'TIL 9 P.M.

CAV ELECTRONICS LTD.
758 YATES 388-6564
1686 HILLSIDE 388-5222
SALES AND SERVICE
SONY
Trintron color TV
Stereo components
Tape decks
Portable radios
ALL AT HILLSIDE

RENT TV
Color and black & white
385-3832
BUTLER BROTHERS
(across from the Bay)

USED
RECORD PLAYERS
3-speed from $25 and up
KENT'S LTD.
742 FORT 383-7104

VICTORIA AUTO RADIO
832 VIEW ST.
383-7017
This week's special. '68-'73 Volkswagen beetle custom radio, installed, $68.00 plus tax.
We also service, sell and install tape decks and car radios.

ATLAS
STEREO COMPONENTS AND CONSOLES
Selling at extra special prices to make room for 1975 models.
ATLAS STEREO and TV
385-2712 763 Fort St.

1-YEAR-OLD SEARS 20" REmote control color portable. Was $560 new. Asking $350. 478-2473.

12" BLACK AND WHITE, 4 months old, $70. 598-6814.

LLOYDS CSH-502 STEREO CASsette player-recorder, $60. 382-2639.

23" BLACK AND WHITE TV, good working order, $45. 382-2287.

23" RCA CONSOLE TV, GOOD condition. $45. 386-2812.

REALISTIC 3 HEAD OPEN REEL tape deck, offers 477-2652.

99 GROCERIES, MEAT AND PRODUCE

GRAHAM MEATS
Vancouver Island's Largest Independent Meat Processor
Full Barons of Beef
70-80 lb. average (hips)
Cuts-wrap-frozen to your specifications
$1.19 per lb.
Freezer order line 598-2211
1661 FELTHAM 477-9541
2044 OAK BAY 598-4518

GLENWOOD MEAT PACKERS
350 Island Highway
479-2854
Commercial Beef sides, C and W .92c lb.
Commercial Hinds, C and W $1.09 lb.
Commercial Beef Fronts, C and W .79 lb.
Lean Ground Beef, 25-lb. lots 89c lb.

SAVE MONEY AT HARVEY'S
Ground round steaks $1.69 lb.
Round steak $1.69 lb.
Rump roasts $1.69 lb.
Sliced side bacon $89c lb.
FREEZER MEAT SPECIALISTS
Sides of A-1 beef $1.14 lb.
Hinds of A-1 beef $1.49 lb.
2709 Quadra Street 383-2031

ALBERTA MEAT MARKET
FREEZER SALE
Front Quarters of Beef for barbecuing 79c lb.
Hind Quarters Beef Blue Brand, lean $1.39 lb.
1811 Cook St. 383-3012

CORDOVA BAY POULTRY FARM
4818 Cordova Bay Rd.
Open Thurs. to Sat.
8:30 a.m.-5:30 p.m.
658-5786

CANNING AND JUICE TOMATOES WHILE THEY LAST
$4 for 20 lbs. At the berry shed, Keatings X Rd. and Veyaness.

20 WHITE OR 100% WHOLE wheat bread, $5.80 unsliced or $6.20 sliced. Casey's Bakery, 2032 Oak Bay Ave. 598-2712.

TOMATOES, WEEKEND SPEcial buy 4 lbs. get 1 lb. free. Le Coteau Farm, 304 Walton Place off Oldfield.

LOCAL BEETS, CARROTS, AND our own tomatoes. 652-3422. Valley Market.

TOMATOES.
652-2322.

100 MISCELLANEOUS FOR SALE

INCA BEADS AND AMULETS and fancy iron bed ends. 385-5890.

CHILD'S CRIB, $25. G/M TRAILer hitch, $10. 386-1609.

100 MISCELLANEOUS FOR SALE

m Mais

Family-sized Frigidaire refrigerator. Modern square design. $69.50

2 Westinghouse apartment-sized refrigerators. Good for summer cottage. $49.95 and $59.95

3'3" Hollywood Bed, complete $15.00

4'6" box spring and mattress, complete $29.95

1—3' iron bed, headboard, footboard and rails. $10.00

1—Dropback lounge, beige nylon cover, $59.50

1 Zenith 26" 3-way color combination. Terrific value at $649.95

1 Admiral 23" black and white, twin speakers, immaculate cabinet. $49.95

1821 COOK
385-2435

TWO DAY SALE OF APARTMENT FURNISHINGS: Chesterfield and Chair, Dining Room Suite (6 chairs), extra China Cabinet, R.C.A. Console Colour T.V., Hideabed, Vacuum Cleaner, Humidifier, 54" Box Spring and Mattress, small bookshelves, beige carpet from entire 2 bedroom suite, and numerous miscellaneous articles. This property is in quite good condition and may be viewed at No. 102-9560 5th Street, Sidney, B.C. on Tuesday and Wednesday, July 30 and 31st, 1974, by appointment only. All purchases must be removed by August 1st, 1974.

TWO AS NEW OIL FURNACES. One lay-down oil furnace. Glass-lined hot water tank. Gas hot water tank, bronze. Bronze hot water tank. Oil hot water heating unit. Wooden windows, aluminum windows. Three gun-type furnace nozzies. Sinks. Doors. Garage door, 8'x6'6" and large garage door suitable for shop. Electric panel boxes 1927 Chrysler car, radiator, wooden wheels. Used red brick. Slate roofing. Power saw. Fluorescent lights. 45-gallon drums. Floor heating grates. Oak chairs. 2x8 planks. Moving. Saturday and Sunday only. 478-3634.

SUPER GARAGE SALE
Everyone welcome. Quality items, reasonably priced. Everything must go. Sofa, near new white shag carpet, stereo, luggage, silver, crystal, lamps, variety of household articles large and small. 2480 Plumer St. Off Byng (So. Oak Bay) Sat. and Sunday afternoons. 598-2862.

GARAGE SALE, SATURDAY, Sunday P.M. Electric mower, push mower, garden tools, tent, cartop carrier, wringer washer, ping pong table, telephone table, vacuum, floor polisher, logging boots, skates, roll-away bed, fertilizer spreader, miscellaneous. 1427 Lang. 382-5886.

4'X8' BRUNSWICK SLATE POOL table with 2 sets balls, cues and rack. 19"x14" shuffleboard with rocks. 23' circular pool with filter, vacuum and ladder. Large chest type deep freeze. Phone 478-5380 after 6 p.m. and all day Sunday.

YARD SALE, NEIGHBOURS 1452 and 1456 Gladstone Avenue. Dishes, bottles, 1962 Rambler, restaurant stools, small upright oil furnace for trailer or small cottage, trunks, suit cases, odds and ends, etc. Hours 10-6:30 Saturday.

10X15 ORANGE SHAG RUG, near new, $95, brown chesterfield and chair, $30, gold floral colonial love seat, $50, green hostess chair, $5; 2 dressers and headboard, $30 group; 656-5166.

GARAGE SALE: OF SUNDRY household effects, prior to moving out, we may have just that item you want, do drop by 1986 St. Ann Street, corner of Bowker Ave. Saturday 27, 598-2741.

EXCLUSIVE
Black Glama (natural black Diamond) mink coat for sale. Brand new, immaculate condition. Phone 592-3542, Friday, Saturday until 6:00 p.m. Sunday all day.

GLASS EXTRA LOW PRICES. Has to go this week, 18 oz. to ¼" plate. Clear, Bronze, Graylite and Amber. From 1'6" x 3'0" to 3'6" x 6'10" from 25 cents to 12 dollar ea. 479-1205.

SET CHINESE PEKING RUGS, as new, pinky beige with rust embossed, one 54"x90", two 27"x54" valued $900, sell $450 or best offer. 382-0773 after 5 p.m.

A-FRAME ONE ROOM, LARGE deck and loft with balcony, plumbing, wiring, to be moved. $2,100. For details call 592-6826 or 385-6875.

7-DRAWER JOHL FILE CABInet, 8x5, $300; 7-drawer Steel Equipment filing cabinet, 8x5, $200; Olivetti Linea 88 15" typewriter, $150. Offers. 477-3254.

CHEST. SOLID TENNESSEE cedar $50. Maple Dinette table $15. Older Fridge and 24' H.D. Stove. $35. Surveyor Transit suit builders $95. Phone 479-7525.

SET OF COLLIERS' ENCYCLOpedias for sale, paid $500, asking for $300, size 10 wedding dress $50, set of Golden Hands, brand new, $30. 478-2455.

RANSOME 16" DELUXE POWER mower, good condition, $75.00; child's scooter, pneumatic tires, $15.00; wagon, $9.00; swing set, $9.00. 598-1161.

RUG, 12X18, INDIAN, MAINLY royal and aqua with beige, pink, red. Excellent condition. With underlay, 477-4968.

NEW HONEYWELL ELECTRIC clock furnace thermostat, $42. Telefunker console stereo, $200. 383-9328. 206. 1000 McClure.

HOCKEY EQUIPMENT GALORE! Chesterfield, fridge, and miscellaneous. Saturday 9:00 a.m.-12:00 noon. 1766 Taylor St.

GARAGE SALE, VIOLIN, APARTment washer, trunk size tool chests, Valor Heater, etc., 2903 Shakespeare, corner Pearl.

GENDRON CARRIAGE STROLler in good condition, $20. Two bar stools and one dehumidifier. Call 479-6237 anytime.

KITCHEN AID DISHWASHER, 15 years old, reconditioned with new timing piece in mint condition, $175. 592-2870 after 6 p.m.

UPRIGHT HOOVER VACUUM Rangette with oven. Barbecue, like new. Enamel canner, quart and pint sealers. 382-6776.

WASHER, FRIDGE, STEREO, chesterfield and chair, kitchen table and chairs, and bureau. 382-2931.

STAINED GLASS LAMPS, 16" flowered dome, $130. small flowered cone, $100. Custom work done, 388-7903.

UNDERWOOD PORTABLE TYPEwriter, elite type, excellent condition. $60. Guitar, $20. 598-4075.

GENDRON BABY CARRIAGE, mesh playpen, baby walker, all excellent condition. 382-9617.

DANISH BING AND GRONDAL Christmas plates, 1951 to 1965. 479-6141.

BACKYARD SALE. MANY GOOdies. Sat. 27th, Sun. 28th. 908 Darwin Ave.

SUFFOLK SUPERPUNCH, FOUR cycle, self-propelled reel mower, like new. $130. 383-1963.

COPPERTONE AUTOMATIC range, frost free fridge; total $425, evenings 383-3154.

CONVERTIBLE BABY CARriage, near new, what offers? 382-7087.

QUALITY CHESTERFIELD AND chair, pale green sage colour, excellent condition, $250. 592-6768.

STOVE AND FRIDGE, WHITE, good condition. $100 firm. Phone 383-6797.

INGLIS AUTOMATIC PORTABLE dishwasher, $145. 386-3687.

LIKE NEW, NATURAL PASTEL Canadian mink jacket. 477-2293.

GARAGE SALE, 11-5 SATURDAY July 27th. 1231 Victoria Avenue.

LOVELY CHINA MINK JACKET for sale. $600. 383-5517.

WRINGER WASHER IN GOOD condition, $50. 592-0109.

100 MISCELLANEOUS FOR SALE

BARGAIN ANNEX

USED

Metal trundle bed with mattresses	79.95
2-pc Black Naughahide chester suite	259.95
Rockers, from	39.95
2-pc Davenport suite	79.95
7-pc Dinette	89.95
5-pc Dinette with swivel chairs	129.95
4-dr. Chest	39.95
Double dresser and mirror	69.95
French provincial Coffee table	29.95
End table	19.95
Step table	19.95
4 Odd swivel chairs, each	14.95
Droparm Loveseat	149.95
Electric toaster	5.95

NEW

Cogswell Rockers from	159.95
2-Pce. Chester Suites from	199.95
3-Pc. Bed Suites from	189.95
Occasional Tables from	12.95

BROWSE AROUND our LARGE SELECTION

"FREE DELIVERY"

UNDER THE EAGLES
753 VIEW ST.
Division of Standard Furniture
382-5111

SALE PRICES EVERY DAY
2-pc. Chesterfield suites, $229.00 to $499.00; Hide-a-beds, $229.00 to $259.00; Swivel rockers, $129.00; Maple rocking chairs, $59.00; Love seat, Colonial wing back, $199.00; Duncan Phyfe drop-leaf table and 4 lyre back chair, $288.00; Round rock maple table and 4 mater chairs, $265.00; 8-pc. walnut dining suite, $349.00; China cabinets, $64.50 to $249.00; Oak buffet, $95.00; 5-pc. kitchen sets, $79.00 to $99.00; 3-pc. kitchen sets, $39.95; 7-pc. sets, $89.00 and $119.00; 3-pc. bedroom suites, 119.00 to $399.00; Single beds, $44.50 to $99.00; Dressers, $44.50 to $95.00; Chests of drawers, $39.50 to $119.00; Queen size mattress and box spring, $149.00; R.C.A. portable T.V., $95.00; Philco stereo, $149.00; TV. $95.00; Philco stereo, $149.00; Hoover upright vac., $49.00.
PANDORA FURNITURE LTD.
New and Used Furniture
1050 Pandora Ave. 383-6319

LUNDS Auctioneers
BUY—SELL—APPRAISALS
AUCTIONS Tuesday 7:30 p.m. Saturday 9:30 a.m.
926 FORT 386-3308

GARDEN TOOLS
Misc. hand tools, pots, planters, etc.
25% OFF LIST PRICE
NEW GILSON
5 h.p. Rider Mower
Reg. $419.95 Sale $349.95
ATCO DRUM DRIVE MOWERS
17" $379.95 20" $439.95
VIC. LAWNMOWER HOSPITAL
834 Johnson 386-8338

HASTINGS
RECONDITIONED
Refrigerators — Ranges
382-6811 2100 Douglas

ALUMINUM GUTTER
5" CONTINUOUS in baked enamel
B.C. ALUMINUM
479-3232

GARDEN FURNITURE, ROTARY mower, tables, chairs, chest of drawers, fine old dressing table, sewing machine, playpen, high chairs, carpets and many other items including Renault IV station wagon. 384-8300.

14 CU. FT. WESTINGHOUSE REfrigerator, excellent working condition, large capacity top freezer, approximately 4 years old. Phone 383-6267, 2944 Graham St.

GARAGE SALE, SUN. 10 A.M. TO 6 p.m., 349 Lampson, near new avocado stove and fridge, washer and dryer, and miscellaneous household items.

ELECTROLUX: POWER NOZZLE 1 month old, excellent conditions, used only 5 times. Call 478-9793 weekdays after 5:30. All day Saturday and Sunday.

AUTOMATIC TELEPHONE ANswering machine, 24-hour operation. Lease as low as $13 per month. Interconnect Business Systems, 384-0145, Victoria.

ABC ELECTRIC
New and rebuilt major and portable appliances, vacuums, etc. all guaranteed. We also buy used appliances. 831 Yates, 382-7221.

36" GURNEY PROPANE STOVE, $50. Propane heater, $25. 30-gallon propane hot water tank, $25. All in good working order. 479-6212.

PLEXIGLASS, CUTTING AND fabrication. Open Sat. 9-4. Canplex, 638 John St. 383-0744.

GARAGE SALE, SATURDAY 10 a.m. desks, chairs, dressers, etc. 4013 Magdelin St. (Off Blair).

CUSTOM 10-SPEED RACK, FOR 68-73 Nova, Acadian, etc. $10. 478-1119.

BEAUTIFUL BOOKSHELF WITH built-in 80 gallon aquarium, $350 or offers or trade? 478-8828.

PRICE'S LOC KAND SAFE LTD.
Safes, Locks, Keys
847 Fort 384-6221

OUTDOOR INCINERATOR BARrels, ready to use, free delivery, $4.95. 383-1328.

POWER MOWER, DESK, SWIVEL chair, typewriter, filing cabinet, single bedroom suite. 592-9162.

ADMIRAL REFRIGERATOR, 8 months old, 14.6 cu. ft., 2 door; also, 12 cu. ft. Viking. 382-7006.

THREE-PANE WINDOW 8'X4' IN steel frame with window sill attached, $42. Phone 598-1173.

BLUE PADDED STROLLER, still springy, $20. 388-6508.

UTILITY TRAILER AND MOTOR cycle rack. 479-1770.

HOOVER WASHER SPIN dryer, $55. 383-9757.

POTTERY KILN, 11" CREST kiln. $200. 386-3795.

SPA MEMBERSHIP FOR SALE reasonable. Phone 388-4998.

9X15 RUG WITH UNDERLAY, good condition, $75. 385-0174.

STAIN GLASS WINDOWS MADE to order, reasonable. 478-6290.

GARAGE SALE. FRIDAY, SAT. and Sunday, 10-4. 2944 Scott Street.

LONG MUSKRAT FUR COAT. Excellent shape. $100, 477-2270.

TODAY'S CROSSWORD PUZZLE

UNITED Feature Syndicate

Yesterday's Puzzle Solved:

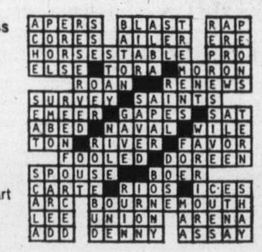

ACROSS
1 Notice
5 Word in the Psalms
10 Fit ---- king
14 Up and down movement
15 One resembling another
16 Using speech
17 Tip
18 Restore to strength
20 Devilfish
22 Mapmaker's abbr.
23 Scandinavians
24 Insect's adult stage
26 Large
27 Kind of triangle
30 Death
34 Finis: 2 words
35 Deed
36 Pronoun
37 Corn units
38 With reference to
40 1967 Montreal event
41 Numerical prefix
42 Poker stake
43 Containing NaCl
45 Covertness
47 Noised abroad
48 Machine tool
49 Flavor
50 Genus of plants
53 Bakery product
54 "The Sweetheart of ----- Chi"
58 Debased person
61 Human being
62 Mend socks
63 Composer of "Bolero"
64 Charge for a service
65 Narrow strip of wood
66 Very poor
67 Scottish river

DOWN
1 Did the butterfly
2 Child's early word
3 Stove chamber
4 Fabrics
5 --- Lancelot
6 Become evident
7 Milk: prefix
8 Malarial fever
9 Not square: slang
10 Feed
11 Algerian seaport
12 Merit: informal
13 Pub staples
19 Proclamation
21 ---- Corner
25 Moderate in tempo
26 Drubs: 2 words
27 Deles' opposites
28 Map
29 Elevated habitation
30 Room
31 Within ----- of
32 European river
33 Miscalculated
35 Gratuity
39 Infinitely large
40 Corsage sellers
42 Unnaturalized
44 Andy's partner
46 Religious period
47 Exclaimed with violence
49 Diplomatic
50 Finds the sum of
51 Terrestrial
52 Taj Mahal site
53 View from Loch Ness
55 Sticky substance: informal
56 Slipper
57 Unite formally
59 Bird
60 English cathedral city

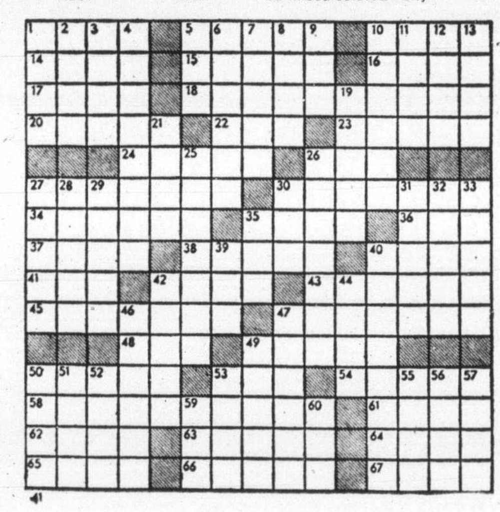

By R. A. POWER

100 MISCELLANEOUS FOR SALE

BUTLER BROTHERS

On Keating X Rd.
There is Still Time To Treat Yourself To a Famous
TORO MOWER
Limited Stock of All the New 1974 Grass Master Models
FROM $149.95
SEE US
Also for Other Mowers And Garden Equipment
652-1121

GIRL'S SINGLE SPREAD AND sham, $5; single spread, $4, men's suits, 38-40, $15 each; jacket, $5, and shirt 16½; boys' clothing size 12-14 and girl's coat and bikinis. Ladies' dresses, suits and lounge wear, 12-14. Purses. Cutlery set for eight, $15. Three skin squirrel neck piece, $15. Two F70 fourteen tires, $15. Boy's motorized bridge building set, $35. Chesterfield, $30; scales, $3; child's bike, $5; two lounges and table, $135. Glasses and odds and ends. 479-1452.

SUMMER CLEARANCE SALE
Save $100 or more on refrigerators.
Save $50 or more on ranges, washers, and dryers.
Trade-ins welcomed, all stock, new and used must be cleared.
Henrickson and Son Appliances
849 Yates St.
388-6122

FOR SALE: 7½ CU. FT. FRIDGE, ideal for summer cottage, $35, white modern style bathtub, $10. Boy's 26" standard bicycle, $10. Small canvas-covered kayak, $35. Will deliver. 652-3317.

4'6" BED, ALMOST NEW BEAUtyrest mattress; revolving piano stool, small piano bench, petite point top; original Baxter print, "Returning From Prayer", framed; 383-7292.

MATCHED SET LEFT-HANDED Spalding irons, number 2-9, $50. Remington typewriter, standard manual, good condition, $50. GE cannister vacuum, $25. 384-5291.

32" ENTERPRISE RANGE, near new, $250. 20 gallon copper electric water heater, $25. Aluminum canopy for ½ ton truck. 478-3091. 2267 Moyes Rd.

ONE FRIGIDAIRE ELECTRIC stove, double oven with deep fryer, excellent condition, $65. Set of right-handed golf clubs, $35. 385-1726.

SUNBEAM ELECTRIC EDGER, retails at $50, never used, $25. GE portable dishwasher, top loading, excellent working order, $50, 479-2836.

2 SINGLE BEDS, $20 AND $10. Double bed, $40. Red table and chairs, $25. Glass-topped coffee table, $5. 1529 Amelia.

7 CUBIC FEET FRIDGE, $65. 24" Moffat automatic stove, $35. Semi-automatic wringer washer, $10. Etc. 384-5007, after 5.

WRINGER WASHING MACHINE, $15. Arm chair, $5. Metal bed, complete, $15. Carpet, offers. And miscellaneous. 383-8961.

SPEED QUEEN WASHER. GOOD condition, $80. Inglis dryer needs repair $15. Brass fireplace screen $20. 479-8446.

NEW BLUE VINPL LOUNGE. Colour TV. Antenna. Waterbed. Buffet. Chairs. AM-FM tuner. 383-4307.

WEDDING GOWN, EMPIRE line, brocaded with scoop neckline, ¾ sleeves, size 9, asking $85 or best offer, 386-2519.

WESTINGHOUSE AIR CONDItioner, 8,000 BTU capacity, 1973 model, 402-1928 Lee Avenue.

16 CU. FT. VIKING COMBINAtion refrigerator freezer, in excellent codition, $65, 479-2446.

BEAUTYREST SINGLE mattresses, 39", as new. Pair, or one, $50 each. 385-0297.

10 SMALL WINDOWS WOODEN frames, 1 large one, $15. One electric air tire changer, $90, 479-1036.

ART FOR SALE
Wooden carvings of Tonga's ancient gods. 339-2996.

100 MISCELLANEOUS FOR SALE

BASEMENT SALE, GARDEN UMbrella and table, good stairways for basement or upstairs, welding supplies, tools, new saw chain, bedding, linen, dishes, toasters, cosmetics, binoculars, lawn edger, floor polisher, vacuum cleaner, collector's items: Avon, Bean, Dant bottles, theatrical costumes; '66 Falcon parts; '60 Falcon car; women's clothing; baby items; and things too numerous to mention, sale starts Sat. noon up to Sunday evening. 478-4863.

SOLID WOOD CONFERENCE table. Formica topped display table. Swivel chair. Manual Typewriter. Metal wastebaskets. Metal card filing boxes. Clipboards. Clock-radio. PYE radio. White enamel cabinet. Vacuum cleaner. Clothes cupboard. 384-5741.

OUT OF BUSINESS SALE, large velvet paintings, solid wood candle holder, plaques with mirrors, 250 water cushions, and 4 waterbeds, complete with frame and pedestal, assorted toss cushions, 385-1108 anytime.

GARAGE SALE, FRIDAY AND Saturday, 10 a.m. to 8 p.m. Crib, older fridge, 2 beds, coffee tables, pet clipper, dresser, pots and pans, toys, clothes and miscellaneous. 2500 Blackwood St. 388-5239.

GARAGE SALE, 54" WALNUT bedstead, $30. Umbrella clothesline, $10. 8½x12 sisal rug, underfelt, $30. Wooden buffet, $30. Guitar amplifier, $40. Records, books, and clothing. 479-3073.

B. C. GREENHOUSE BUILDERS Interested in aluminum greenhouses? See the garden show noon Sunday, Channel 2. For information and brochures, phone 385-8445 anytime.

ANTIQUE BARBERCHAIR, IN good working order, asking $175, ideal for rumpus room — front room or what ever? Antique 8-day wall clock $115, days 385-0713, eves. 656-5328.

FOR SALE, FRENCH COLONIAL chesterfield suite, modern oil range, as new baby buggy, wheel and tires for Ford Pickup, Sundry other items. Phone 384-8692, 8 a.m.-noon, 6-8 p.m.

BRAND NEW 1974 FIAT 128 coupe, $500 extras, 1-month-old, only 800 miles. $4,000 or offers. Phone between 2:30-4:30 preferably 479-3537.

'69 HONDA 90 TRAIL BIKE, $225. Set of four, U.S. mag wheels, $150. Heavy duty utility trailer frame $125. Baby carriage $25. Stroller $20. 652-2488.

GARAGE SALE, JULY 25, 26, 27. Antique sewing machine, washstand, buffet, dolls and other miscellaneous items. Also rabbits for pets or food. 695 Craigflower Rd.

HOLD IT!
Don't just buy any washer — invest in a Maytag. Get yours today at C. Tayler Home Appliance Ltd., 707 Johnson, 383-3281.

KELVINATOR STOVE 24", $38, twin size continental bed, new condition, $35, Union sewing machine, set in antique walnut cabinet, $85, or offers, 385-9975.

HOT PLATE AND TOASTER broiler, two portable electric heaters, westinghouse washer, Viking fridge, child's wardrobe closet, odds and ends. 382-5064.

12' PLYWOOD BOAT, TRAILER, 4 H. motor, Channel Master antenna 30' mast with rotary and leads. 384-6752.

WE SERVICE ALL MAKES
of tape decks Rabbit ears $2.95
ELECTRON TV
00 W. BURNSIDE 383-5432

GARAGE SALE, SATURDAY 10 a.m.-2 p.m. Refrigerator, bicycle, portable Sony T.V., maple bed, etc. 1617 Wilmot Place.

GOLD ACROLON TWIST CARPET to fit living room, dining room and hall excellent condition. Childs 6-year tricycle like new. 477-5555.

KENMORE DELUXE AUTOMATic washer, $175. Westinghouse heavy duty dryer, $100. Both in good condition. 478-8525.

FOLEY REEL LAWN MOWER sharpener for sale or swap, asking $450.00; wanted camper jacks. 478-2993 after 4:00.

FIREPLACE CURTAIN SCREEN, brass trim, 36x28, nearly new, $45; students goose neck lamp, $6; miscellaneous. 656-4854.

4 SHEETS MARINE PLYWOOD, ¼"x4'x16', 2 school desks, $2 each, dog shipping cage $15, small boys bike $10, 592-6363.

MUST SELL BEDROOM SUITE $150, living room suite $100, lamps, coffee tables, occasional chairs, rumpus room furniture. 478-4769.

HABE PURCHASED SEARS DEluxe coppertone fridge, selling 13 cu. ft. fridge, white, good working order, $65 or offers. 382-4438.

IVERSON 10-SPEED, LIKE NEW, $70. Toilet, complete, $15. Bathtub, right handed, $20. Basin, $10. All white. 598-5880.

100 MISCELLANEOUS FOR SALE

OFFICE DESK, $65; 3-SPEED boys bike, $20; 14" black and white TV, $19; steamer trunk, $15; tall dresser, $9; 384-0045.

ENGLISH STYPLE PRAM CARriage, $75. Chesterfield suite, brown, $40. Dresser with mirror. 385-5561.

30 GALLON GLASS-LINED water tank, ladies suit from late 1940's like new, size 14, $5. 477-2937.

SIMMONS HIDE-A-BED, $225. Posture Supreme single bed and headboard, $55. Both excellent condition. 388-7989.

MINI-FRIDGE IN GOOD CONDItion, suitable for cottage or small apartment. 592-2307.

MATCHING WASHER AND dryer, small house trailer, beginners trumpet. 598-4342.

BROWN NYLON CHESTERFIELD suite, $150; Turquoise rocker, $25. All excellent condition. 384-2161.

CAPTAINS BUNK, HAND finished, ½" plywood with pine trim, $115, 382-6385.

GRANDFATHER CLOCK, OAK chairs, tables, table saw, T.V. dishes, 385-5126.

9X10 METAL GARDEN SHED, firm $225, 2 gallon of excellent aluminum paint, 386-9240.

2 H.P. 3 PHASE SHAPER WITH blades $175, camper boat loader, $275, Dominion Motors, 385-5012.

MUST SELL. MOFFAT RANGE in good condition, with rotissierie. $75. 384-4019.

HAVE PURCHASED SEARS DEmore vacuum, selling Viking cannister vacuum, $25. 383-4245.

MASON HALF-GALLON sealers; single steel bed with good spring filled mattress. 384-5521.

VACUUM CLEANER. HOOVER Transportable. Very good condition. $25. 383-0918.

STROLLER, CARRIAGE, AND baby carseat and miscellaneous baby clothes. 477-8778.

5½ GALLON AQUARIUM WITH accessories, new rural mail box. 642-5720, mornings or after 6.

26" 10-SPEED $60. RECORD player $15 and misc. articles. 382-6869.

WAGNER PAINT COMPRESSOR approx. 60' of air hose and gun, $200 firm. 385-5475.

3-SPEED BIKE WITH PAPER carrier; $30. Black and white TV, $60. 386-8138.

POWER DRIVE WHEELCHAIR, nearly new, asking $550. Cost $1000, 479-3827.

14' FIBREGLASSED PLYWOOD boat, with factory built trailer, $175, 592-0973.

TRUNKS, MIXMASTER, ELECtric fireplace, logs, old lace, and sealers. 382-3295.

GOLF CARS
Gas or electric from $550. Rick Telford, 386-8424.

PFAFF INDUSTRIAL SEWING Machine, $300. In good condition. 477-6804.

PRE-HUNG DOORS. ALL SIZES. Bi-fold doors, pocket door frames. 386-0286. Up-Island deliveries.

MCCLAREY WRINGER WASHing machine, brand new, make offer. 592-4472.

7 DOORS, HARDWARE ATtached, 6'7"x30", 1 glassed, 598-7979.

GENDRON CHILD'S STROLLER, good condition, $20, 382-6576.

9x12 RUG. VARIEGATED GREEN, brown, beige. $90. 383-8061.

36" GAS RANGE, 1 YOUNGTOWN sink and taps. Phone 385-7384.

10 H.P. JOHNSON; ROTOTILLER. 382-2282.

ALL FURNITURE AND HOUSEhold items for sale. 478-4658.

NEW ALUMINUM SCREEN door, 34"x82"x1⅛", $38. 656-5216.

NEW, 10'X12' GOLD SHAG, $95. Also, 15'x12' red shag, 385-4286.

KENMORE WASHER, SPIN dryer. Never used. $125. 592-0478.

ONE USED AKAI VIDEO TAPE machine. Please call 385-4461.

BRONZED TONED TABLE AND four chairs, $35. Phone 384-1095.

ROLLAWAY BED, AS NEW, 30", $45. 388-6537.

BASEMENT SALE.
384-5741.

REFRIGERATOR, STOVE AND dryer, 928 Selkirk Street.

NEW, DECEMBER LAST, POOL table; complete. 658-8794.

SCREEN DOOR, 7'x35", $35.
382-9072

BRITISH INDIA RUG, 9x12, rose-beige, $50. 592-9370.

100 MISCELLANEOUS FOR SALE

CARPET TREND

CLEAROUT
(Long Shag)
5 ROLLS MUST MOVE AT $4.95 SQ. YD.

AREA RUG SALE
ROLL BALANCES As Big As 12x20, Hundreds In Various Sizes
SAVE UP TO 50 PER CENT

Skinner and Bay — Vic West

386-7501

GARAGE SALE: SATURDAY 9 - 4:30. Chesterfield and chairs, lounges, rugs and underfelts, chrome and wooden tables and chairs, cupboards, vacuum and parts, lamps and shades, lawn mowers, push mower, garden hoses and tools, workshop tools, electric motors, table saw, grinder, motor and stand, toilets, sinks, wash basins, laundry tubs, light fixtures, oil heaters, electric heaters, electric ranges, oil-electric combination range, tents and cots. And for the businessman, floor sander, edger and attachments. Also 14 double candy dispensers. Mel's Bargains, 3460 Quadra. 384-3152.

Mel's BARGAINS

Armless daveno	$45.00
Cogswell rocker	$24.50
Birdcage and stand	$ 9.50
Marconi TV	$29.50
4 dining chairs	$150.00
Oak dresser	$75

Closed Monday
Across from Warehouse Foods
3400 Quadra 384-3152

KILSHAW'S AUCTIONS Friday at 7

APPRAISALS
CASH GUARANTEE
1115 Fort 384-6441

BULLWORKERS
TRAINER OF CHAMPIONS
A one-piece exerciser to develop chest, arms, shoulders, back, thighs, and calves . . . Only $39.95

Robinson's
1307 BROAD 385-3429

BRENTWOOD BARGAIN BARN
BETTER QUALITY USED FURNITURE AND APPLIANCES
Before you buy or sell
Compare our Prices
7115 West Saan. Rd. 652-1711

PORTABLE ELECTRIC, $32.50; Singer portable, $69.95; Singer Featherweight, $79.95; Semi automatic Singer in 2-drawer cabinet, $139.95; Zig zag open arm, $149.95; Singer Golden Touch and Sew, Pfaff open arm automatic, 1-year guarantee, etc. Sawyer Sewing Centres, 840 Fort St., 388-6228.

RUGS LOOK "NEW." IT'S SO easy with RUG-MATE stain removing rug shampoo. Rent electric shampooers for $1.50. 8 hours, plus materials. Also Hero Airless spray units, sales and rentals. Clark and Pattison, 760 Bay St. See our ad under Painters for other supplies.

BEIGE FLORAL DRAPES, FULL length, seven 6' lengths at $30 each. Roy 4-burner range, excellent condition, $100. Kitchen table and 8 chairs, $60. Floor polisher, $25. Also iron bed and Philips stereo and speakers, $60. 477-5017.

PLEXIGLAS — CLEAR OR COloured — cut to size. Rods and tubing, too, for hundreds of interesting projects. Select materials from our very complete stocks. Industrial Plastics Ltd., 2105 Douglas.

ADMIRAL DISHWASHER SALE — Floor demonstrator models — full guarantee, $279 delivered. BUTLER BROTHERS Ltd., 1720 Douglas St., 383-6911 (across from the Bay).

303 PARKER HALE SUPREME 4-power, Bushnel scope, 35 shells, $95. Cooey 22 repeater, 500 shells $39, 4 Camper jacks cost $168, sell $119, Hassock, toilet, $16, 10x8 tent $25, or offers. 388-5976.

GARAGE SALE — TV SET, $40, knotty pine bar $50. 2 teak cabinets $40. Bedroom suite $250. Hoover upright $45. Oil furnace and tank $125. Fridge needs attention $25. Dishes etc. 1227 Tattersal.

UNIVERSAL TRADING CENTRE We loan money or buy on everything of value including cars. We now have a good selection of used stereos, good cameras, cassettes, jewelery. 584 Johnson St. 383-9512.

DRESSERS, CHESTS OF DRAWERS, single beds, pedestal drop-leaf table, chesterfields and chairs, large office desk, black and white T.V. Pioneer House Second Hand Store, 763 Goldstream Ave. 478-7311.

TIRED OF THE HIGH COST OF mixing? Try the original Pop Shoppe soft drinks sold by the case, 24 10-oz., $2.19, or 12 30-oz., $2.39, plus refundable deposit. 491 Burnside.

MOFFAT WASHING MACHINE, Inglis dryer, in good working order, $125 the set. Large black vinyl chesterfield suite, $150. Phone anytime, 592-9286.

OAK DINING ROOM TABLE with 5 chairs; chesterfield and matching chair; two maple arm chairs; iron fireman furnace. Offers. 388-6820.

THE FIRST $35 TAKES 6-YEAR-old crib, complete, car seat, highchair, and carriage, Viking Fridge, good working order, $18. 478-4732.

LIKE NEW, MANCHESTER fireplace, avocado, $200, suitable for cottage or rumpus room. 383-8101.

CARPET, 9X12, GOLD, NEW, $75; double bed, box spring and mattress, $35. Phone 598-3553 evenings only.

ONE BOX OF BABY CLOTHES, two boxes of girl's clothes, 6 and 6X; stroller; spring horse; roller skates, women's, size 9. 478-7545.

21" VIKING ELECTRIC RANGE with window, $75. 30" RCA Whirlpool range, $75. 6'6" single bed, box spring, mattress, $55. 479-1339.

CARPET — NEW 60 YDS., TIGHT twist black and red, best quality jute back, $12 a yard less 20 per cent. 385-5911.

CHAIN LINK
Gates, posts, parts and fittings, all sizes. 9763 Second Ave., Sidney. 656-4849.

SWIMMING POOL, NEAR NEW, 24' round, completely equipped, $650. 478-1156.

WELL CASINGS, SURPLUS, 4' inside diameter, 2' length, 4 rings, $24 each. Phone 479-6808.

4 PLACE SETTING NORTHUMbria Sterling. Laurier pattern. Used twice. 479-4251.

MAN'S LEATHER JACKET, SIZE 36, zip-in lining, like new. 386-0120.

11-INCH CREST KILN FOR SALE. Phone 382-6768.

103 MISCELLANEOUS WANTED

WANTED: WOODEN OR METAL lawn swing. Good condition. 384-8391.

WANTED: CHICKEN PLUCKER with rubber fingers. 479-3201.

WANTED ELECTRIC CEMENT mixer — 478-1246.

HEAVY DUTY ALUMINUM wheelbarrow wanted, 385-5636.

WANTED: WOOD-BURNING free-standing fireplace. 478-6694.

103 MISCELLANEOUS WANTED

THE SALVATION ARMY Needs your re-usable clothing, furniture and household goods. "Help us to help others." Family Thrift Stores. Victoria, Sidney and Langford. For pickup — 386-3295.

WANTED AS TRADE-INS ANYthing of value . . . tools, garden furniture, dishes, hardware, doors, lumber, furniture or appliances as trade-in on new home furnishings. The Traders, 715 Finlayson St. Phone 388-6264. Open nightly till 9 p.m.

WE BUY YOUR GOOD USED chesterfield, dining or bedroom suites. Also refrigerators, freezers, washers, dryers, in good working order only. For fast action, immediate cash call Buy-Rite, 385-4744. Closed Wednesday.

INSTANT CASH
For gold, silver, scrap, copper and brass. Will pick up any amounts, also, top dollar paid or loaned for antiques, watches, jewelry, coins, and valuables. Phone now for fast appraisal. 386-0677.

SQUARE DEAL BUYS
Copper, brass, radiators, batteries, lead, aluminum
383-1221 1126 Hillside 383-1601

WANTED, STEEL LATHE 54 OR 60" with minimum 9" clearance with accessories. Phone 652-2408 or 384-7356.

FOUR WHITE WROUGHT IRON chairs, deluxe lawn swing, and nine or ten piece Spanish dining room suite, phone 478-8103.

WANTED
Portable saw mill. Reply Victoria Press Box 190.

GOOD BOOKS ALWAYS BOUGHT
HAUNTED BOOKSHOP
822½ FORT 382-1427

WANTED: STANDARD SIZE BILliard table, exercise equipment, set of weights. 388-7331.

WANTED, G.E.fOR VIKING AUtomatic washer, preferably heavy duty with mini basket. 384-5251.

SMALL 12-VOLT CAMPER fridge, spare wheel front bumper mount. 479-2393.

WANTED, USED DAIRY CASE type cooler, self-contained, call 478-7813. Between 9:30 to 6:30 p.m.

6 YEAR SIZE FOLDING CRIB and mattress. Good condition. 479-3843.

WANTED MALE MANNEQUIN, regardless condition. 477-5210 after 6 p.m.

FRENCH PROVINCIAL CHAIRS, and easy chair, in good condition, 385-0697.

WANTED GREENHOUSE, 9X12, suitable to be dismantled and removed. 384-1535.

OLD WOODEN TABLES AND chairs, must be in good condition also 2 buffets for dishes. 477-2076.

WANTED SHUFFLE BOARD, standard size 11 ft. R. A. King RR No. 1, Mill Bay. 743-2538.

WANTED: LARGE METAL GARden tool shed. 478-7137, evenings.

FRIDGES AND FREEZERS bought. 598-7422. All-temp.

DANISH OR MODERN DINING table, sofa, chairs. 385-5525.

8 TO 10' DISPLAY COUNTER with glass front. 478-2822.

WANTED: FREEZER, 20-30 CU. ft. 478-1662.

OAK CHAIRS ANY CONDITION. Ladies' 3-speed bicycle, 385-1784.

WANTED: SMALL TENT, REAsonable, 652-3882.

109 MISCELLANEOUS TO RENT

SAWYER SEWING CENTRES
RENT TO OWN
Domestic and Industrial
840 Fort St. 388-6228

115 SWAPS

FOR SALE OR TRADE 1-3 ACRE, Southern California, residential building site, city. Will trade for boat and trailer or equity in local building lot. 478-4091.

GARLAND COMMERCIAL GAS stove and grill, also Moffat Electric Deep Fat Fryer, swap for what have you, or cash, 382-2968.

WILL SWAP '63 TRIUMPH Herald for boat and motor or sell for $250. 383-1587.

SWAP MAN'S 10 SPEED (drops) for man's 3 speed sit up, call 384-6218.

117 ANTIQUES

IMPORTANT PUBLIC ANTIQUE AUCTION

August 8, 9, 10, 11th. Imported direct from Edinburgh, Scotland approximatley 1000 lots of furniture, glass, china, brass, copper, sterling, crystal, etc., etc.

Semiahmoo Supply Ltd.
15757 Marine Drive
White Rock, B.C.

Information call
536-9231 or 536-9010

100 YEAR OLD SOLID MAHOGAny bedroom suite, original finish, 60" dresser with 50"x30" plate glass mirror, and double bed. $800 or best offer. 385-5475.

KARASTAN AMERICAN ORIENtal rug, 9x12, Kirman design, $175; large Zenith cabinet radio, tone quality, $500.00, misc. items. 656-4854.

JOHNSON AND SMALL, BOOKsellers. Specializing in Canadiana and books for Collectors. Libraries purchased and appraised. 1271 Pandora. Open 12-9.

SOLID PINE CANADIANA SIDEboard, $450. Mahogany pump organ, $550. Both in very good condition. 384-6982.

ANTIQUE GUNS, SWORDS AND knife Collection for sale. Offers and viewing Tuesday 7-9 p.m. 1900 Forrester St., phone 592-4417.

CANADIANA
11' pine harvest table, turned legs (Ontario, circa 1830). 592-6468. Private.

CIRCA 1800 3-SEAT SETTEE, beautiful condition, appraised $1,500. What offers? 384-4827 evenings, weekend.

TWO STERLING SILVER watches, cylinder equipment $100 each. 656-1353.

LIGHT OAK DINING ROOM table, excellent condition, $250 firm. 479-4745.

WOOD BURNING RANGE
Clare jewel, in very good condition, $300. 598-8436.

WANTED: ANTIQUE MAPS AND charts, Canadian preferred. After 6 p.m., 383-9770.

ANTIQUE OAK BUFFET AND table and chairs. Good condition. 385-8049, after 7 p.m.

THE ISLAND GALLERY. NEXT to the Oak Bay Theatre. Closed Mondays.

120 GARDEN SUPPLIES

Fertilizer

$10 PICKUP LOAD HORSE MAnure — sawdust or cedar chips. 592-3252.

Plowing, Rotovating and Cultivating

GENERAL ELECTRIC
ELEC-TRAK
Lawn, gardens, light industrial tractor with a complete line of attachments. No noise, no gas, no pollution.
RAWLINGS PLUMBING and HEATING CO. LTD.
625 HILLSIDE AVE. 388-7311

DON'S TRACTOR SERVICE
Rotovate, plow, grass cutting, loading and hauling. 477-3913.

Top Soil, Rocks and Fill

SCREENED TOPSOIL WITH MAnure and sand added. $10.00 per yard delivered, minimum 6 yards. Garden sand $4.00 per yard. Road gravel. E. Nixon Ltd. Phone 385-2333 or 385-5642.

COBURN EXCAVATING LTD.
No. 1 Rich, black soil, $6 per yard, orders all sizes. Sack soil, cow, horse and chicken manure, $1.75 bag. Can be seen if you wish. 386-8503.

NO. 1 SCREENED TOP SOIL, mixed with sand and manure. 7 yds., $45; 14 yds. $85. Guaranteed 100%, 478-3322.

TOP QUALITY TOP SOIL.
Phone 658-8705 after 6 p.m.

120 GARDEN SUPPLIES

Top Soil, Rocks and Fill

WANTED: 150 YARDS PERCAble soil, Prospect Lake area 479-4877.

BEST QUALITY BLACK SHREDded soil. Delivered or will load your ½-ton or trailer. 383-1532.

PEAT SOIL, 12-YARD LOADS, $6.00 per yard. 479-5648 or 656-1211.

125 PETS AND SUPPLIES

I AM A REGISTERED FEMALE Collie, Champion stock, my owners have to sell me because they're moving, I am well-behaved, but spoilt, and I like lots of love. If I sound like your kind of Dog, please phone, 382-1104 or 477-5454.

S.O.S. I AM A 5-MONTH-OLD FEmale part Collie, I was abandoned, and now I need a new home with lots of T.L.C. Won't you please take me, 479-5397.

MANX REGISTERED KITTENS and stud. Show rumpy's, pets stumpy's, plus exotic Persian hair. Inexpensive prestige, Parksville, 248-3319.

SHORTHAIR MINIATURE Dachshund, tan, black, 10 months. Shots, papers. $75. Can view between 5-7 p.m., daily, Apt. 6, 646 Admirals Rd.

HEALTHY HOUSE TRAINED kittens, 10 weeks. Need responsible homes. Owner would share neutering costs. Phone 386-9752 after 5:00 p.m.

SHORELINE KENNEL CLUB sanction Match, Sun., July 28, Brentwood community Hall, outside, entries 11-12:45. Junior handling. Information 478-3729.

MALE SIAMESE CAT, 6 months. $20. Black male, 1-year-old, free to good home, 382-9887, after 6 p.m.

WE HAVE A SIBERIAN HUSKY, registered, and many other nice dogs, also puppies. Good Shepherd Shelter, Mill Bay, 743-5569.

QUALITY AIREDALE PUPS. EXcellent blood lines, champion sired. Write J. Cruickshank, 3240 William St., Vancouver. Phone 254-4612.

REGISTERED ENGLISH Springer Spaniel puppies, champion stock. Phone 245-2505 Ladysmith.

BASENJI DOG, NEUTERED, INoculated, requires good adult home. Animals Cruisaders, 386-9832 after 6:00 p.m.

WILL SELL 7-MONTH REGIStered female chihuahua from champion stock for $75 to good home. 478-5039.

PUREBRED REGISTERED standard smooth Dachshund puppies. 8 weeks old. Had shots. 479-6880.

PUREBRED SIBERIAN HUSKY. Spayed female, 8 months old. Top pedigree papers. Excellent with children. $150. 592-2528.

FEMALE BLACK AND WHITE kitten, 9 weeks old, looking for a happy home. Litter-trained. 478-2210.

SHEPHERD CROSS HUSKY pups, 8 weeks old, must be seen to be believed. $35. Phone 479-5792 after 5 p.m.

WIRE FOX TERRIER PUPPIES, champion registered stock. Royjean Kennels Reg'd, Box 3161, Courtenay, B.C. 334-3660.

WIRE TERRIER, FEMALE, 5 months, nice markings, very affectionate, needs loving home. Reg. Had shots. 592-7315.

BEAUTIFUL, GOOD NATURED, 7 week old, female Elkhound-Shepherd cross, free to good home. 479-8515.

WANTED GOOD COUNTRY home for one year old Newfoundland, female spayed, only to family with children. 477-5635.

FREE, FRIENDLY ONE YEAR old male black spaniel cross. 656-4190.

2 REGISTERTD PAPILION dogs, 15 months old, phone Port Alberni, 723-9549.

STOCK DOGS, BLUE HEELERS, male puppies, registered. $50. 112—390-4593.

REGISTERED MALE AND FEmale Boxer pups. $100. 112-248-5352.

CHARMING PEKINGESE PUPS, registered, best English bloodline. 479-3544.

FREE, GOOD HOME NEEDED for two kittens, tabby, grey striped, 382-4737.

ONE 15, ONE 35-GALLON aquarium, equipped. Phone after 6 p.m. 382-6904.

TWO BLACK POODLE CROSS pups, 1 male, 1 female, 6 weeks old, $10 each. 385-6486 after 4 p.m.

SINGING CANARY, $10. BREEDing cage and 2 canaries, $15. 592-4765.

NEUTERED BLUE TICK hound. 8 months old. Fully trained. For sale. 385-0861.

REG. MALE BRITTANY SPANiel, 6 months, points and retrives, $125.00. 478-6124.

12-WEEK-OLD COLLIE SHEPherd cross puppy, had first shots, housebroken. $15. 388-7014.

FOX TERRIERS, SMOOTH, 4 males, 10 weeks old. Nanaimo, 758-5025.

POODLE 10 MONTHS OLD, GOOD with children, had shots, recently clipped. $50. 478-4769.

SAMOYED DOG FREE TO A good home, preferably in the country. 478-4769.

MAYDON POODLE VILLA, reg'd puppies, terms arranged. Grooming, stud services. 743-2493.

WANTED GOOD HOME FOR FEmale cat and female dog, call 386-3834.

BRITTANY SPANIEL — 3 MOS old. — Female. All shots — beautiful puppies — to view, 656-5653.

A.K.C. REGISTERED SAMOYED, available at Stud, no fee. 592-7954, Linda.

WHITE ANGORA CAT, NEUtered, exceptional pet, free to adult home. 384-0215.

RELIABLE WATCHDOG NEEDed. Phone 384-3232, after 7 p.m.

PUREBRED SAMOYED — 11 months, $50. Phone 479-6957.

CUDDLY KITTENS, FREE
478-6557

SAMOYED CROSS PUPPIES FOR sale. 652-3768.

BORDER COLLIE CROSS PUPS, country homes only. 479-5868.

4-MONTH-OLD BLACK FEMALE puppy free to good home. 478-5601.

TOY POODLE, MALE, SILVER, registered, 7 weeks. 478-1475.

FISH TANKS, EXCELLENT CONdition, anxious to sell, 479-7970.

HEATHERBELLE SCOTTISH terrier puppies. Phone 479-2651.

PUREBRED REGISTERED MINiature Dachshunds, 384-3001.

AQUARIUMS, 20, 30 AND 40 GALlons, very good condition. 479-7970.

KITTENS, 3 MONTHS,, TRAINED, free. 652-2597 after 6.

WANTED TO BUY PARROT OR cockatoo for pet. 656-4296.

DOBERMAN PINSCHER PUPS for sale. 592-7177.

SCOTCH COLLIES, 3 MO., 3 males. 652-1403.

70 GALLON CABINET AQUARium. Fully equipped, $175. 384-9096.

SIAMESE STUD SERVICE, Lilac Point. 386-2776.

127 CHICKS, POULTRY, HATCHING EGGS SUPPLIES

TRIO WHITE CHINESE GEESE, $21. 1059 Mt. Newton X Rd., 652-3111.

BUTTON QUAIL, DUCKLINGS and rabbits, trio of geese. 746-6566, Duncan.

PAIR OF TOULOUSE GEESE, with 9 goslings, 479-6627.

FOURTEEN LAYING HENS, ONE rooster, $30. 656-1658.

CHICKS AND LAYING HENS.
478-1995

128 LIVESTOCK SUPPLIES AND EVENTS

ONE HEREFORD HEIFER, 1½ years old, $325. 478-4396.

ROUND FENCE RAILS FOR sale. 478-3987.

OAT HAY FOR SALE. NO RAIN. $80 a ton. 652-1656.

WELSH APPALOOSA MARE, 7 years old. 479-7007, ask for John.

GOOD PASTURE WITH SHED for rent. 652-3882.

MUST SELL BLACK COLT, 15 months, offers. 479-5086.

70 BALES OF GOOD LOCAL hay, $100. 479-7056.

REGISTERED JERSEY COW, heavy milker, gentle, 478-5139.

128 LIVESTOCK SUPPLIES AND EVENTS

TO CLEAR

Cowtown Western Boots
Ladies' and Men's
Ladies' Pants and Blouses
Body Shirts
Mexican Purses
Also a few pairs of Men's Western Pants
Your chance for some Good Buys

SHANKS' SADDLERY
2801 DOUGLAS

1. Registered Palamino Quarter Horse, showy, gentle, but strong ride. 2. Black Mare, four years, 14.3 hh. pretty ride, Western and English. 3. Bay Mare, Thoroughbred Quarter Horse Cross, four years, 15 hh. pleasant disposition, best offer to $450, each, phone 652-1777, 1570 McHattie Rd. Must be sold this weekend.

WESTERN QUARTER-HORSE gelding, has good conformation, 14.2 hands. Registered half-Arab mare, 16 hands. Both horses are well-trained. Bridles and saddles included. 479-7442.

2-YEAR-OLD REGISTERED quarter horse, black, good conformation, quiet disposition, good show prospect, trained but needs finishing. Excellent buy, $525. 656-1656.

LEARNING TO RIDE IS FUN AT Broadmead Equestrian Center's Beginner's School!. Come and bring a friend! For information call our office, 652-3553 and ask for Leslie.

BLACK RAM WITH LONG fleece. Nice ewes. Dorset, Suffolk, Cheviot, Suffolk-Cheviot, Black. Many have twinned. Corriedale cross ewe lambs. G.H.O.P. Ballymurry Farm. 479-5595.

15-MONTH-OLD REGISTERED ½ uarter horse filly. Grey, quiet, well mannered. Excellent junior unter-jumper. Good confirmation. 500, firm. 386-1206.

FOR SALE GENTLE BLAZE faced palomino mare 15 hands, light mane and tail, two white stockings, has been used for riding and as a brood mare, 478-6885.

4 YEAR OLD REGISTERED Arabian gelding. Exceptionally gentle nature. Broken to saddle and lunging. Must sell. Sacrifice at $1,000. Phone 748-9222 or 746-5054.

A HORSE WITH GREAT POTENtial, 3 year old Appaloosa filly, green broke, gentle, $425. 4 year old green broke Bay Mare, $275. 478-5277.

ENGLISH GREEN TRAINED gelding, 5 years old, 14 hands, has potential. $350. 656-4244, between 8:00-9:30 p.m.

THREE-YEAR-OLD REGIStered Appaloosa mare, 15.2 hh, well started English. Phone 652-2712.

12.2 HH 7-YEAR-OLD PINTO pony for experienced rider. Goes English, western and jumps. 652-2616.

BLEACHED HAY FOR SALE, $1 per bale, over 100 bales, 90c per bale. 652-1530 between 6:30 and 7:30 p.m.

GOOD SHOW PONY, 13.2 HANDS high, ½ Arab mare, 5 years old. For sale or ½ lease. Phone 479-7338.

FOUR YEAR OLD HALF-ARAB thoroughbred. New tack included. Responsible home only. $550. 383-4058.

NUMBER 1 HIGH QUALITY SECond cut hay. $1.75 per bale. Also first cut hay for sale. Phone 656-2231.

GOING TO COLLEGE, MUST sell registered Arabian. Write Peterson, Box 279, Parksville.

WANTED. STORAGE FOR 5 tons of hay, K-Mart area. 598-7771 or 385-2209.

GORGEOUS 4 YEAR OLD 15.1 HH black gelding. To experienced rider. $275 firm. 479-7056.

FOR SALE 16HH, 5 YEAR OLD registered T B gelding. Green. 746-5462 Duncan.

4 YEAR OLD ½ THOROUGHbred Gelding, good natured, 384-9169.

TWO NEUTERED DE-HORNED kid goats, 3 months. $30 each. 478-1156.

FOR SALE, OR LEASE, purebred Arab Mare, in foal, reasonable to good home, 385-6363.

MUST SELL 3-YEAR-OLD HALF-thoroughbred gelding, green broken, $250 or offers. 478-1407.

PUREBRED ARAB GELDING, 2 years old, $1,500 or best offer. 658-5915.

LARGE WEANER PIGS FOR sale, 4546 Stratford Rd.

130 HEAVY EQUIPMENT AND MACHINERY

FOR SALE

1 only Pionjar, gas-oerated breaker and drill
5 only air operated drills, 3¼" chuck
1 only water high pressure pump, 4 cylinder gas engine, trailer-mounted
2 only Briggs Stratton engines, Model BS 23 R6
1 only Lawson engine and 1½" pump
1 only Hardy pressure spray tank and pump, driven from tractor, P.T.O.
1 only flat deck trailer, single axle, 20" wheels, suitable for farm use
1 only McCulloch 20" Super 33 chain saw
1 only Insley track shovel and back hoe. 8 cylinder Chrysler gas engine, Model K12
1 only link belt speeder shovel on rubber, with backhoe attachment, Model UC 55, Buda 6 cylinder gas engine.

Goods are offered on an "as is, where is" basis and may be seen at City Yard, Garbally Road. Ask for Mr. T. Thompson.

Submit offers, in writing to City Purchasing Agent, City Hall, Victoria B.C. up until noon Monday, August 12, 1974. The highest or any offer will not necessarily be accepted.

"WINCHES"
MERCURY ELECTRIC
10,000-lb. line pull
SALES AND INSTALLATIONS
EDWARDS WELDING LTD.
727 Caledonia St.
386-3264

GARDNER DENVER DRILL RIG with 600 C.F.M. compressor mounted on a D-8 cat. $6000. John Deere backhoe, model 3010, factory rebuilt engine, $4000. 1610 Island Hwy. or phone 478-1113.

NEW 2 ONLY. THOR ROCK drills, model 75. ⅞ by 4¼ chuck, 55 lbs., $725 each. Miscellaneous pumps, hoses etc. 2920 Bridge Street, 386-1371.

1966 FORD DIESEL BACKHOE and loader. Excellent condition. Price $5700. Can be seen at 970 Dunford.

1971 J.D. 400 BACKHOE LOADER, deluxe cab, 3200 hours, excellent condition. 746-5443.

FOR SALE
Columbia Logging Trailer, sub frame and water tank. 383-9286.

TOMAS LOADER, MODEL 1200G, with Tandem trailer. 383-8464.

65 CFM COMPRESSOR, 100 PSI, deisel, truck mounted. 652-1642.

135 FARM IMPLEMENTS

MASSEY - FERGUSON FARM lawn and garden tractors. Light construction machinery. Your local dealer.
M and H Tractor and Equip. Ltd.
6429 Pat Bay Hwy. 652-1752

1968 CASE 450
Complete overhaul. 642-3322 or 642-5729

WANTED: HAY BALER, UNDER $1,000. Call collect, Jordan River, 293-2067.

SELL IT FAST THROUGH CLASSIFIED DIAL 386-2121

148 LEASE VEHICLES

PURCH —A— LEASE

A New Toyota or Used Car

First month's deposit delivers a new or used car or truck of your choice. Pay monthly payments until you have established your down payment. All payments apply to purchase price. ONE HOUR DELIVERY O.A.C., BANK FINANCING UP TO 60 MO.

MR. OSINCHUK
Purch-a-Lease Mgr.

NEW CARS

74 1200 2-DR. SDN.	$68 Mo.
74 1600 WAGON	$76 Mo.
74 CELICA LT.	$92 Mo.
74 CELICA ST.	$99 Mo.

USED CARS

74 GRAND AM	$165 Mo.
74 VENTURA	$101 Mo.
69 CHEVELLE Convt.	$98 Mo.
70 MONTE CARLO	$110 Mo.
65 CUTLAS Conv.	68 Mo.
67 CUTLAS (air)	$ 76 Mo.
69 CHARGER	$88 Mo.
65 MUSTANG FB	$68 Mo.

TRUCKS

74 MAZDA P.U.	$79 Mo.
74 FORD F250 P.U.	$130 Mo.
74 GMC Custom	$128 Mo.
72 FORD Van	$90 Mo.
71 FARGO Van	$82 Mo.
73 CITATION Motorhome	$320 Mo.

Please call personally
MR. OSINCHUK
Purch-a-Lease Mgr.
386-3516
Out-of-town — Call Collect
METROCAN HOLDINGS LTD.
624 Finlayson D.L. 8156

150 CARS FOR SALE

S&H TOYOTA

TOYOTA Stock Never Better TOP DOLLAR On Your TRADE!!

1973
VALIANT SCAMP
2-door hardtop with all the extras and only 9,000 miles.
$3995

73 CORTINA de luxe 2000 cc 2-door, vinyl roof, radio $2995

73 PINTO, automatic transmission and radio. Low mileage $2995

73 TOYOTA COROLLA 1200 sedan, radio $2195

72 TOYOTA HILUX, side mirrors and bumper plus 3' high canopy $2995

72 TOYOTA CORONA, automatic. Low mileage, red $2895

72 TOYOTA COROLLA coupe, radio 2595

72 FIRENZA SL, 4-door sedan, automatic transmission, radio. 14,000 miles. Immaculate, don't miss this $1695

72 AUSTIN MINI, radial tires $1695

71 MAZDA coupe $1795

71 TOYOTA MK II 2-door hardtop. Real nice car $2395

71 VW BUG, automatic, orange and very clean! $2295

71 AMBASSADOR 4-door sedan, low mileage and air conditioning. Blue $2295

71 CRICKET 4-door. New paint. Runs really well. $1750

70 VW Beetle. Real clean $1995

70 TOYOTA MK II 4-door sedan. 4-speed, radio — a real nice car! $1995

70 TOYOTA MK II Wagon, automatic, radio. $2195

63 ACADIAN station wagon. Radio, real clean $595

SAUNDERS & HITCHMAN
Sales & Service Ltd.
2040 CADBORO BAY ROAD
AT FORT AND FOUL BAY
DEALER LICENCE D5021
592-2471

'65 METEOR 2 DOOR HARDTOP, asking $450. 388-4897.

1962 VALIANT, 2 DOOR, RED, good working order. 598-3266.

1964 CORINTA, RUNS GOOD, $150. 384-2868.

1964 CORTINA, RUNS GOOD, $150. 384-2868.

150 CARS FOR SALE

AMC

JULY JAMBOREE!

USED CAR SALE

Call an "AMC Good Guy" he'll bring the car of your choice for you to try, maybe buy!!

385-8756

'70 MAVERICK
6 cyl. std. compact for economy
$1795
SALE!!

'69 CORTINA
Std., 4-spd., clean condition
$1195
SALE!!

'69 RENAULT
Good condition — economical import!
$1095
SALE!!

'71 VOLKS STN. WAGON
Automatic, radio, popular VW
$2295
SALE!!

'74 VEGA
2-door, 4-spd., radio, nearly new!
$3195
SALE!!

'71 DATSUN 510
4-spd., wide ovals, radio
A beauty!
$2195
SALE!!

Call a "GOOD GUY"

REG MIDGLEY
MOTORS LTD.
736 Cloverdale
385-8756
Dealer Lic. D5383

1974 CHRYSLER NEWPORT, 4 door, gold, many extras, 1600 miles, $5795, and 1965 Lincoln Continental, powder blue, well looked after, good buy at $1850. Both can be seen daily, except Sunday, Broad St. Garage, 1407 Broad St. 383-3711. 8 am to 6 pm.

1974 MUSTANG II, 4-SPPED, power steering, radial tires, rear window defogger, vinyl roof, Must sell, owner leaving town. Asking price $3800. Cost $5000. 384-0883. Apt. 5, 1249 Rockland Ave., ask for Bernie

72 CORTINA 4 DOOR, TESTED till 1975, only 16,500 miles, good running order, $2000. 382-2968 after 6 p.m. or all day Saturday and Sunday.

'63 ACADIAN CANSO, 53,000 miles. Standard transmission, '64 Volswagon Beetle, 87,000 miles. Good Condition. Call Mike Ellis 386-1434 or 477-5724.

66 VALIANT, BRAND NEW ENgine, completely rebuilt. Radio. $775. View at 1246 Montrose, Apt. 6. Friday after 6 p.m. and all day Saturday and Sunday.

'62 RAMBLER 6 CYLINDER, power steering, power brakes, automatic transmission, 3,000 miles on new rings and shocks. 1452 Gladstone Ave.

1968 METEOR 2 DOOR, FASTback, radio, power steering, power brakes, 302 engine, regular gas, trailer hitch included. Excellent condition. 592-6146.

'64 BEAUMONT hardtop, 283, automatic, new paint. $995. STRAIT MOTORS, 384-8191 or 382-2219. D7821.

1965 PLYMOUTH FURY, HARDtop, automatic, power steering, V8, radio. Asking $650. Phone 384-6395 or 382-5305.

'73 SUPER BEETLE, RADIO, gas heater, 16,000 miles, yellow, offers on $2700 or will consider small trade, must go. 386-9726.

PAY ATTENTION
Red Datsun '72, belongs to City Body Man, $2,000 firm. Phone 478-4014.

'64 PONTIAC wagon, very clean, small V8, double power. $695. STRAIT MOTORS, 384-8191 or 382-2219. D7821.

1971 METEOR, 8 CYLINDER automatic. PS, 39,320 miles. $2000. 4149 Bracken Ave. 479-7914.

1971 DATSUN 510 DELUXE, 4-door, radio, 4-speed, best offer on $1850. Call 652-3709.

'67 CORTINA, STANDARD, 2-door, top condition, $975. 385-0791 after 7 p.m.

'72 VEGA HATCHBACK STANdard, sharp, clean, a great buy at $1725. 382-4989.

'61 TRIUMPH HERALD, NEEDS some work, Spitfire engine, $125. 386-3616.

1967 COMET 289 V-8, AUTOMATic. Excellent condition. 3821 Cadboro Bay.

1960 ENVOY SEDAN, TESTED, reliable transportation, reasonable offers, 477-4114.

71 MAZDA R100, MODIFIED motor. Tuned up. New tires. $2,000 or closest. Phone 477-5407.

MUST SELL 1974 BARRACUDA, 318 automatic, 8,000 miles. 382-6436.

1965 BUICK SKYLARK SEDAN, automatic, PS, PB, clean, excellent family car. 479-1175.

65 VOLKSWAGEN VAN WITH REbuilt engine, needs some work. $1500. 656-3279 after 6.

1972 PINTO, EXCELLENT CONdition, $2195. 478-2284.

150 CARS FOR SALE

METRO

ALFA ROMEO

SUPER LOT IN SIDNEY

TRUCKS

74 FORD ¾-ton pickup. A.T. P.S., P.B., 8,000 miles.

74 JIMMY 4x4, power steering, brakes, auto.

74 GMC ¾-ton. Full power.

73 DODGE ½-ton Adventurer. Loaded.

73 GMC ½-ton, V-8, auto., full power, heavy duty

72 DODGE ¾-ton van. 6, auto,

72 GMC SUBURBAN 4x4, P.S., P.B., Auto.

72 FORD 1-ton Super Van. Auto., P.S., P.B.

72 MAZDA 4-spd. and canopy

72 TOYOTA Land Cruiser 4x4

71 FARGO van. ¾-ton auto.

71 VW 7-passenger bus

69 FORD Club Wagon. V-8, auto.

MOTORHOMES

73 V.W. WESTFALIA. Like new.

73—22' Citation Hi-Liner motorhome, only 600 miles.

CARS

73 BUICK Century. Full power.

73 MATADOR 2-dr. hardtop. Full power.

73 CORONA 2-door hardtop, auto.

73 COROLLA SR5

72 ALFA ROMEO Berlina

'72 DATSUN 510 2 door, auto

72 RENAULT S.W. 4 spd.

70 CORONA Mark II, automatic, 2-door hardtop

68 DATSUN station wagon, auto.

64 VW BEETLE

64 RAMBLER 6, std.

NO REASONABLE OFFER REFUSED

IMMEDIATE DELIVERY ON ALL 1974 ALFA ROMEOS
2000—GTV
2000—SPYDER
2000—BERLINA

656-4311
656-2821

METROCAN HOLDINGS LTD.
D—8156

THREE POINT MOTORS

69 LINCOLN CONTINENTAL in excellent condition throughout! $4995

70 CHRYSLER NEW YORKER. Very good 3995

73 MAZDA Rotary RX3 $3595

74 SUPER BEETLE only 1600 miles! $3095

71 VEGA Hatchback, excellent condition $2195

71 TOYOTA COROLLA $1995

71 MAZDA 1200 $1995

70 AUSTIN 1300 automatic. Low mileage $1995

66 ENVOY station wagon. Only 40,000 miles!. Excellent condition. $1395

TAKE THE WORRY OUT OF BUYING A USED CAR BY BUYING IT AT

THREE POINT MOTORS LTD.
2620 Government at Hillside
385-6737
Dealer Licence D 6415

1972 DATSUN 1200, 19,000 MILES, one-owner car, like new, being sold reluctantly, $1800. 384-3807.

150 CARS FOR SALE

HORWOOD MAZDA SALE!!!

73 MAZDA RX2 auto. WAS $4295	NOW	$3895
73 MAZDA 808 Cpe. WAS $2895	NOW	$2695
73 TOYOTA Spts. Cpe. WAS $2995	NOW	$2695
72 TOYOTA MK II auto. WAS $3195	NOW	$2695
72 TOYOTA 1600 Sdn. WAS $2495	NOW	$2295
72 VW, sunroof WAS $2695	NOW	$2395
72 MAZDA 808 Wgn. WAS $2695	NOW	$2495
72 MAZDA RX2 Sdn. WAS $3195	NOW	$2695
72 DATSUN 510 Sdn. WAS $2895	NOW	$2595
71 VW BEETLE WAS $2295	NOW	$2095
70 TOYOTA MK II auto. WAS $2095	NOW	$1895
70 MAZDA 1800 WAS $1995	NOW	$1795
67 CORTINA WAS $995	NOW	$695
67 METEOR Wgn. WAS $1495	NOW	$1195
66 ENVOY WAS $695	NOW	$495
65 FAIRLANE Hardtop WAS $995	NOW	$795
Spt. Cpe. WAS $1395	NOW	$1095
64 FALCON Wgn. WAS $1295	NOW	$1095

PLUS
MANY MORE TO CHOOSE FROM

NO REASONABLE OFFER REFUSED.

HORWOOD MAZDA
385-1451
Johnson and Blanshard
DEALERS LIC. D-7222

peter pollen ford

7-DAY MONEY-BACK GUARANTEE

'74 MAZDA rotary station wagon. Low mileage $4895

'69 PLYMOUTH convertible $1695

'68 FORD station wagon $1395

'66 PONTIAC station wagon $995

'73 BUICK Century Regal Hardtop $4895

'72 GRANDE TORINO Hardtop $3195

'66 BUICK Electra $1595

'71 CORTINA $1695

'67 CORTINA station wagon $995

'72 FORD Custom sedan $2495

TRUCKS

1970 G.M.C. ½-ton V-8 Pick-up $2395

1969 ECONOLINE van $2595

1967 INTERNATIONAL Panel $995

1971 MAZDA pickup and canopy $2395

PETER POLLEN FORD SALES LTD.
1060 Yates 384-1144
Dealer Lic. D-6830

'66 CHRYSLER, original paint, immaculate interior, power steering, brakes, windows, seats, antenna. $995. STRAIT MOTORS, 384-8191 or 382-2219. D7821.

150 CARS FOR SALE

EMPRESS

PONTIAC BUICK LTD.

WE RUN A VERY SIMPLE BUSINESS

74 MUSTANG II fastback, 4-speed, radio, styled steel wheels, low mileage. Finished in dark green with matching interior trim. $4195

69 BUICK ELECTRA 225 4-door hardtop LTD. Fully equipped with luxury options, AM-FM radio, factory air, individually powered front seats, power windows. Truly a lovely automobile! $2995

74 DATSUN B210 hatchback, 4-speed, radio. Finished in orange with fawn interior, mag wheels and stripes. $3195

72 MAZDA 1800 wagon. 4 cylinder, 4-speed. Finished in yellow with black interior $2495

73 CHEVELLE MALIBU 4-door sedan. Finished in two tone blue and white with blue fabric interior $3895

72 BUICK SKYLARK 2-door hardtop. V8, automatic, power steering, power brakes, radio. Finished in orange with fawn vinyl interior. Very clean car. $3295

73 VALIANT 4-door sedan, economy 6 cylinder automatic, power steering, radio. Finished in sky blue with blue vinyl interior. $3595.

VANCOUVER ISLAND'S LARGEST SELECTION OF GOODWILL USED CARS

OPEN 9-9 WEEKDAYS TO SERVE YOU BETTER!

382-7121
2867 DOUGLAS AT TOPAZ
Open 9 'til 9
Sat. 9 'til 6
Dealer Licence D 7326

GEM Motor Sales

382-7195

'73 TOYOTA Corolla	$2095
'72 POLARA 2 dr. HT.	$2495
'70 TOYOTA Crown 4 dr.	$1995
'70 IMPALA 2 Dr. HT.	$1995
'69 MONACO 2 Dr. HT.	$1295
'68 CHEV. Stn. Wagon	$1495
'68 TORINO 2 Dr. HT.	$1898
'67 CAMARO RS 2 Dr. 6 cyl.	$1795
'67 RAMBLER 2 Dr. 6 cyl.	$695
'67 CHEVELLE 2 Dr. 6-auto	$1095
'67 METEOR Conv't	$1095
'64 VALIANT 4 Dr. 6 Stan.	$295

480 Esquimalt Rd.
Motor Dealer Licence D5722

'70 AMBASSADOR 4 DOOR sedan, vinyl roof, air conditioning, this is a premium car, second owner, low mileage, must sell, $2,150. 592-6267.

$195. '59 CHEV COUPE. NEW EXhaust system, runs really good. Just tuned up. Needs rubber. 383-9944.

'65 ACADIAN convertible, new top, new paint, V8, automatic, $1395. STRAIT MOTORS, 384-8191 or 382-2219. D7821.

972 NEW YORKER BROUGHAM, all power and options, automatic air, new condition. Can finance. Call 478-9793 after 6.

1968 OLDSMOBILE, IDEAL CAR to pull trailer, 455 cu. in. engine, level-all hitch, transmission cooler, asking $1895. 384-7762.

SUNBEAM ALPINE, V-8, FLAThead, needs a little work, $350, must sell transferring July 31, 382-6080.

1960 CADILLAC, '68 ENGINE, '72 transmission. NEEDS WORK. 592-7032 after 1 p.m.

1968 EPIC SL DELUXE, RADIO, rear defoggers, 4-speed. Tested. $650 or offers. 384-1248.

1972 TOYOTA MARK II STATION wagon, 20,000 miles, radio, tape, underseal, offers, 385-3214.

'62 PONTIAC CONVERTIBLE, $350. 385-2090. View at 305-667 Head, 5-9 p.m.

1974 VEGA STATION WAGON, GT interior, low mileage. Great on gas. $3,200 or best offer. 478-2658.

1960 VAUXHALL, 6 CYLINDER, good running order. Offers. 382-0534, after 5 p.m.

'61 PONTIAC CONVERTIBLE V8 automatic, P.S., P.B., offers, 592-3193.

930 FORD PICK-UP, NEEDS INterior finishing and door glass. Chevy powered. 642-3256.

69 CHEVELLE STATION wagon, 250-6 cylinder, auto trans, $1600. 652-1037 after 5 p.m. please

1966 HARDTOP FORD, POWER brakes and steering, radio, good rubber, $275. 642-3925.

1960 AUSTIN, TESTED, GOOD hape, $325. or offers. 658-8293 or 658-5334.

1968 CORTINA DELUXE, STANdard, tested, $500, phone 479-3674.

'65 AUSTIN 1100. GOOD WORKing order. 478-2763.

'67 Camaro, SS 350, 4 speed, tested, asking $2200. 478-9627.

150 CARS FOR SALE

Cornell
CHEV/OLDS
Cadillac
CHEVROLET TRUCKS
WINNEBAGO
Sales/Service 385-5777

O-U-T THEY GO!

MUST CLEAR
MAKE YOUR
Reasonable Offer

74 VEGA HATCHBACK, auto., radio, vinyl roof.
74 VEGA HATCHBACK, 4-speed, radio.
73 VEGA HATCHBACK, auto., radio.
73 NOVA 6, automatic, power steering, radio.
73 CHEVELLE 4-door, 8, automatic, power steering, radio.

73 VEGA station wagon, automatic, radio.
73 CELICA, equipped.
73 OLDS OMEGA hatchback, V-8, automatic, power steering, power brakes, vinyl roof.
73 AMC AMBASSADOR, V-8, automatic, power steering, power brakes, radio, air-conditioning.
73 CHEV. Impala 2-door Htp. V-8, automatic, P.S. and P.B.

72 NOVA 6, automatic, radio, power steering.
72 CORTINA wagon.
72 CHEV BEL AIR. 4-door, V-8, automatic, power steering, power brakes, radio.
72 OMEGA 2-door, 6-cyl., auto., power steering, radio.

71 CADILLAC El Dorado, equipped, including air.
71 CHEVELLE, 8, automatic, radio.
71 FORD GALAXIE, 8, automatic, radio, power steering, power brakes.
71 FORD 4-door, 8, automatic.
71 VEGA 2-door, 4-speed, radio.
71 VEGA 2-door, automatic, radio.
71 CRICKET 4-door, 4-speed.
71 MUSTANG fastback, V-8, automatic, power steering, power brakes, radio.
71 FIRENZA 2-door, 4-speed, radio.

70 VW FASTBACK
70 FALCON 4-door, V-8, automatic, radio.
70 MUSTANG MACH 1, V-8, 4-speed, radio.
70 MAVERICK, 6-cyl., standard, radio.
70 METEOR station wagon, V-8, auto., power steering, brakes and Windows, radio.

69 TOYOTA MK II 4-door.
69 FORD XL, 8, automatic, radio, power steering, power brakes, buckets, console.
69 RAMBLER AMBASSADOR, 8, automatic, radio, power steering, power brakes, air conditioning.
69 CORTINA GT, 4-speed, radio.
69 ACADIAN 2-door, V-8, automatic, radio.
69 PLYMOUTH station wagon, 8, automatic.
69 CORTINA wagon, 4-speed, radio.
69 MUSTANG Fastback, V-8, auto., power steering and brakes, radio.

68 CHEV sedan, V-8, radio.
68 VW 4-speed.
68 EPIC, automatic, radio.
68 CHEVROLET 4-door, 8, automatic, radio.
68 CHEVELLE 2-door hardtop, V-8, automatic, radio, power steering, power brakes.

67 DODGE 4-door, 8, automatic.

66 PONTIAC 8, automatic, radio, power steering.
66 CHEVELLE sedan, 6, automatic, radio.

65 CORVAIR 4-speed.
65 FALCON 4-door, 6.
65 CHEV 4-door, V-8, automatic, radio, power steering.
65 COMET 4-door, 6, automatic, radio.

64 CHEVY II wagon.

TRUCKS

73 FORD ½-ton heavy duty, V-8, automatic, power steering, power brakes, radio.
74 CHEVY 4x4, V-8, automatic, radio, power steering, power brakes.
73 TOYOTA pickup
71 IHC SUBURBAN, V-8, automatic.
69 DATSUN pickup.
68 CHEV V-8.
68 GMC ½-ton, V-8, standard, radio.
68 GMC ½-ton and camper, 6-cyl, 4-speed.

Cornell
CHEV/OLDS
Cadillac
CHEVROLET TRUCKS
WINNEBAGO
Sales/Service 385-5777

150 CARS FOR SALE

Speedway

VOLKSWAGEN
PORSCHE
AUDI

VANDALS HAVE STRUCK!!

OUR LOSS IS YOUR GAIN!

MINOR SCRATCHES, BROKEN RADIO ANTENNAS ETC.—THESE ARE JUST A FEW OF THE DAMAGES INCURRED BY YATES ST. AUTO DEALERS.

U-FIX! U-SAVE!

74 GMC ¾-ton. Loaded!
74 VW 7-pass. bus. A.T.
74 VW Super Beetle
74 VW Custom Beetles
73 AUDI A.T.
73 MERCEDES SE
73 DATSUN 240Z
73 CAPRI A.T., sunroof
73 PORSCHE 914, 2 litre
73 BMW 2002, sunroof
73 CELICA A.T.
73 JAGUAR XKE
72 DODGE
72 VOLVO 164E
72 VW Super Beetle
72 VW Window van
72 TOYOTA pickup
72 VW Camperized van
72 VW station wgn.
72 VW Westfalia camper
72 VW DORPER camper
72 914 PORSCHE
71 VW DORPER Camper
71 VW Custom Beetle
71 VW de luxe Beetle
71 TOYOTA 4x4
70 VW De luxe
70 MGB, GT
70 VW camperized van
70 VW Squareback, A.T.
69 DODGE stn. wgn.
69 VIVA A.T.
69 VW Westfalia camper
69 BEAUMONT wagon
69 VW camper
69 MERCEDES 280 SL
68 VW Squareback
68 VW Beetle
67 RAMBLER American A.T.
66 FORD pickup A.T.
66 TRIUMPH SPITFIRE
65 VW de luxe
64 VW custom
64 AUSTIN A.T.
63 INTERNATIONAL Motorhome
61 VALIANT Wgn.
61 VOLKSWAGEN
59 VOLKSWAGEN

Speedway Motors Ltd.
971 Yates at Vancouver
Dealer Licence D-6055

385-2415

SPECIALS

2936 DOUGLAS
AT BURNSIDE
386-8385

'69 OLDS HTP.	$986
'67 PONTIAC HTP.	$820
'66 BUICK Wildcat	$697
'66 PONTIAC	$345
'64 FORD S-W	$412
'64 GALAXIE	$229

180 ISLAND HWY.
DUNCAN B.C.
748-2921

'68 FORD Auto.	$1022
'65 PONTIAC SS	$457
'65 TOYOTA	$149
'65 VOLKS S/W	$751
'65 FORD ½-Ton	$771
'60 PONTIAC S/W	$149

Palm Motors

Instant
"No" Red-Tape"
Credit
Dlr. Lic. No. D-8084

1968 CHEVELLE SS 396, 525 H.P., power steering, power brakes, Isky cam, Hurst 4-speed, 12½-1 TRW pistons, racing shocks, 60 series radial tires, Craggar mags, 1,200 miles on motor, asking $3,395 or best offer. Ask for Maurice, days, 656-5502, evenings, 656-3261.

ART'S CAR SALES
NEW OWNER
'62 Acadian, 6 automatic, clean and sound. $450.
'68 International crew cab, three-quarter ton, 6 automatic, $950.
D. 7703 310 BAY ST.

'74 AMC HORNET HATCHBACK, 304 V-8, automatic, power steering, power brakes, X-pack, sway bar, heavy-duty suspension and more. Cost $4,500, asking $3,700. 479-2216 after 5:00 p.m.

'66 BRONCO FOUR-WHEEL drive, immaculate, econo 6, two sets of tires and rear seats, $2,200 firm. 383-5961.

'65 FORD FAIRLANE 500, 44,000 miles, headers, cam, mags, pin-striped, like new, asking $1800 382-3292.

SOLID RELIABLE CAR. '65 Oldsmobile 88. Beautiful ride. Excellent condition. $795 for quick sale. 385-1190.

'66 CHEV IMPALA, 4 DOOR hard top, good reliable transportation, best offer over $675. 478-9473.

'69 FORD XL, TWO DOOR HARD top, 429 cu. in., 3 speed auto, power steering power brakes, air shocks, $1,900. 383-0437.

1966 CHEVVY II SS, 283 V-8, bucket seats, auto stick shift, 2 door hardtop, tested, phone 477-5582, after 6.

1973 VW WESTPHALIA CAMPER, 2 way fridge, propane stove, like new, must sell. Call 598-8142.

WRECKING 1967 ACADIAN, REAsonable, 477-9154.

1966 VAUXHALL VIVA, GOOD conditon, tested, $375. 652-3705.

1964 RAMBLER, RADIO, 2-DOOR, V-8, drives well, $300. 479-8642.

69 TOYOTA COROLLA, 2 DOOR wagon, $1,600. 652-2059, after 6.

'70 VW 1300, 21,000 MILES, EXcellent condition. 642-3246.

150 CARS FOR SALE

McCALLUM
DATSUN
VOLVO
McCALLUM
1101 Yates at Cook

382-6122

'72 TRIUMPH Spitfire
'73 DATSUN pickup, automatic, radio
'69 VOLVO 145 Station Wagon 4-speed, radio, light blue.
'64 VALIANT V200 2-door hardtop, 6, automatic, radio.
'71 VOLKSWAGEN Westfalia Camper, 4-speed, fully loaded.
'71 Toyota Corolla 2-door sedan. 4-speed, radio.
1971 VW 411, 4-spd., radio and fuel injection.

Dealer Lic. D6822

McCALLUM
MOTORS LTD.

1836 Island Highway
Colwood Corners
478-1741

1974 CHEV. SUPER CHEYENNE, ¾-ton. Fully equipped.
1973 CHEVY II NOVA 2-door. 6, automatic, power steering, radio.
1972 PINTO 3-door runabout, 3-speed.
1972 DATSUN 510, 2-dr., radio, automatic.
1971 VW Super Bug
1972 DATSUN pickup, 4 to choose from.
1973 DATSUN pickup and canopy.

Largest Selection of New and Used DATSUN PICKUPS on the Island!

BANK RATE FINANCING

NO DOWN PAYMENT

McCallum Motors Ltd.
Dealer Lic. D6820

Wille Motors

GEHEMINI must see	$2295
73 GREMLIN X V-8, loaded	$3195
73 COURIER truck, camper	$3895
72 CORVETTE LT1 4-speed	$7195
71 DATSUN 240Z 1-owner	$3695
71 FIAT 124-S 4-speed	$1795
69 CHARGER full power	$2395
69 FURY wagon full power	$2195
69 COBRA 428, 4-speed	$2494
68 JAGUAR 420 Auto	$3195
67 MUSTANG 390 stick	$1695
67 FORD ¾-ton 4-speed	$1895
65 CALIENTE Cyclone 4-spd.	$1295
64 VIVA, 30,000 miles	$595

3240 Douglas 382-2313
Dealer Lic. No. D-7366

TRANSFERRED, MUST SELL immediately, 1965 Chevelle wagon, low mileage, excellent condition, economy 194 6-cylinder, standard transmission, $995. 479-1893.

1972 DELUXE VOLKSWAGEN sedan, 42,800 miles, good mechanical condition, $1950. Phone days, Mrs. Tyers, 382-6145; eves., Mr. Darnell, 385-6059.

1956 PLYMOUTH, 6, AUTOMATIC, very good condition, must sell, $250. Apply Mrs. Jordan, Apt. 37-405 Catherine St.

1967 CORTINA 1500 DELUXE, AUtomatic, new tires, tested, nice clean lady's car, only $825. 382-8670.

1971 CHEV CAPRICE 2-DOOR hardtop, automatic, power steering, power brakes, $2800. Phone 477-1122.

1967 FORD 4-DOOR CUSTOM, V-8, automatic, tested til '75, body and tires good, mechanically sound, $500 firm. 652-3648.

'66 FALCON, 2-door hardtop, V8, automatic, new paint. STRAIT MOTORS, 384-8191 or 382-2219. D7821.

1967 PONTIAC PARISIENNE, 2 door hardtop, V8 automatic, power brakes and steering, very good condition. 385-5131.

'70 CHALLENGER RT, 383 MAGnum, 4-speed, convertible, rally package, AM-FM stereo. 598-1842.

1974 FIAT 128, BALANCE OF warranty, tach, GT stripe, 30 mpg, 1968 Mustang, 6, standard, good condition, $1500. 477-5173.

1966 COMET, SEDAN, 6 CYLINder automatic, radio, excellent clean car, tested, good tires, only $625. 382-7383.

1963 STUDEBAKER LARK, 32,000 miles, needs clutch. Offers. 598-3082.

1964 CORVAIR, 4-SPEED, $300 OR best offer; '64 Plymouth, $100. 652-1489.

MK IV LINCOLN, EVERY extra, as new. 386-8424, D1516. WORLD OF PLEASURE LTD.

1971 LINCOLN CONTINENTAL Mark III. Excellent condition. 746-7946 Duncan.

960 OLDS, AUTOMATIC, POWER brakes, power steering and tested. $150. 383-8979.

'64 COMET CALIENTE CONvertible, 72,000 miles, radio, tested till June '75. Offers. 382-9019.

GREMLIN, '71. SUNROOF, radio, excellent condition, 29,000 miles. 383-1236.

1969 VAUXHALL VIVA, $800 firm. 383-4268.

1966 PEUGEOT 404, GOOD CONdition, best offer. 384-2709.

1968 OLDS CUTLASS SUPREME good condition, $2150. 656-2818.

'69 NOVA 2-DOOR, V-8, AT, radio. 656-3032, 656-4482. D-8304.

1972 LE MANS. FINE CAR, priced right. 479-7429.

150 CARS FOR SALE

DRIVE WITH A SMILE TO

ENSIGN CHRYSLER PLYMOUTH

DOWNTOWN YATES AT COOK

YOU'LL MAKE BIG SAVINGS ON ALL USED CARS

ALL WITH 2-YEAR G.W. WARRANTY and CITY TESTED

SMALL CARS

71 CORTINA
71 TOYOTA COROLLA
72 FORD PINTO
72 FORD CORTINA
73 MERC. CAPRI
73 CHEV VEGA
73 TOYOTA CORONA
73 TOYOTA COROLA
73 CORTINA 2000
73 MAZDA RX 3
74 MUSTANG
74 CRICKET

COMPACT

67 FORD FALCON
73 CHEVY NOVA
73 OLDS OMEGA
74 AMC HORNET
74 CHEVY NOVA

INTERMEDIATES

69 PLYMOUTH SATILLITE
72 FORD GRAN TORINO SQUIRE WAGON
69 DODGE CORONET
73 CHEV MALIBU
73 Ply SATELLITE

FULL SIZE

73 PLY, Sp. Suburban Wgn.
73 CHRYSLER T and C Station Wagon
73 CHRYSLER Newport
73 PLYMOUTH FURY
73 CHEV IMPALA
72 OLDS TORONADO
72 PLYMOUTH FURY
71 FORD CUSTOM
68 PONTIAC LAURENTIAN

CHOOSE FROM OVER 100 TOP QUALITY CARS

ENSIGN

Chrysler Plymouth Ltd.
Dealer Lic. D7349
DOWNTOWN
YATES at COOK
386-2411
Open Weekdays Till 9:00

1968 FORD FAIRLANE FASTback. 390 V8, automatic, power steering and brakes, exceptionally clean. Jerry Morris Motors Ltd., 2691 Sooke Rd. 478-5011. DL. 7216.

1972 FORD GRAN TORINO 2-door hardtop, V8 automatic, power steering and brakes. Jerry Morris Motors Ltd., 2691 Sooke Rd. 478-5011. D.L. 7216.

1971 FURY III 4-DOOR HARDtop, power brakes and steering, radio, tinted glass, very clean, mechanically sound. A beautiful car. $1850. 382-4989.

69 CHEVELLE, AUTOMATIC transmission, excellent condition, $1600. After 5 p.m., 652-1037.

1971 VW FASTBACK, AUTOMATic. Excellent, tested July '75, $2395. 642-5161.

'66 MERC, 2 DOOR, HARDTOP, 390, sell for $800. Good condition. 383-1335.

67 ALPINE REBUILT ENGINE, 2,000 miles, good condition, $1,300 or closest offer. 592-9320.

1970 302 "BOSS" MUSTANG, 30,000 miles. $3500. 479-5619.

1972 DATSUN 510, FOUR DOOR, stick, radio, best offer. 478-4776.

'72 CORVETTE LT1, 4 SPEED. 478-1954.

'69 VW BEETLE, $1,300. 382-9349 after 5 p.m.

1961 ENVOY STATION WAGON. Tested. Runs well. $165. 592-0284.

969 CORTINA 1600, AUTOMATIC, can be seen at 118 Robertson.

73 COUGAR XR7, 13,000 MILES, offers. 385-3811.

1971 FORD COUNTRY SEDAN IN excellent condition, $3,600. 382-2931.

'65 VALIANT, SLANT 6, $750, 477-3059.

1965 AMBASSADOR, EXCELLENT shape. Phone after 5:30, 388-7297.

61' HILLMAN, NEEDS WORK. Offers. 5613 Old West Saanich Rd.

150 CARS FOR SALE

SUBURBAN MOTORS

North on Douglas

HOME OF
LINCOLN, MERCURY, METEOR, MONTEGO, COUGAR, COMET, BOBCAT, CAPRI AND FORD TRUCKS.

PRIME USED CARS
MUST SEE TO APPRECIATE

1973 TORINO 2-door hardtop. V8, automatic, power steering. red.
1973 METEOR 2-door hardtop. V8, automatic, power steering, power brakes, radio. Blue.
1972 METEOR 2-door hardtop, V8, automatic, power steering, radio. Brown.

10 CERTIFIED MECHANICS TO SERVE YOU!

1973 MONTEGO 4-door. V-8, automatic, power steering, power brakes, radio. Brown
1972 MONTEGO 4-door, V8, automatic, power steering, radio. Green.

USED CAR SPECIALS!

SMALL CARS

1972 CORTINA 4-door. Silver $1795
1972 CORTINA 2-door, red $1795

EXPERT BODY AND COLLISION REPAIRS

1970 MAZDA 2-door. Red. $1395

MEDIUM SIZE

1969 RAMBLER 4-door. 6 cylinder. Blue $1195
1969 FALCON wagon. 6 cylinder, white $1295
1967 RAMBLER 2-door, 6 cylinder. Green $1095

LEASE!!
74 COMET
Automatic, radio
$123 — 24-month lease
Lease Dept.

STD. CARS

1968 CHEV 4-door, V-8. Blue $995
1970 PONTIAC 4-door, 6 cylinder. Gold $1495
1971 CHEVROLET 2-door hardtop. V-8, Red. $2495

PARTS DEPT. SPECIAL!
1½ Ton hydraulic jacks ONLY $15.45
All sizes available, from 1½ to 20 ton.
Open 'till 10 p.m. Mon.-Fri.
4:30 p.m. Sat.

SUBURBAN MOTORS

WIDE OPEN UNTIL 10 P.M. WEEKDAYS
6 P.M. SATURDAY
3377 Douglas St. 386-6131
Dealer Lic. D-5904

'58 MGA ROADSTER, 350-300 h.p., 4-speed, Torker, Holley accel, Lake Wood, Key Stone, Good Year. Mr. Gasket. No triflers. 3108 Earl Grey St.

1968 CHRYSLER NEWPORT 2-door hardtop. Bucket seats, 383 motor, automatic, power steering and brakes, radio, clean car. Phone 477-9456.

1969 FORD LTD, P.S., P.B., 4-door, 5 new tires, safety tested till October 31st, S.O. car clinic tested, $2,300. 477-8839.

1973 LINCOLN MARK IV, LOADed, $9,500 or best offer for quick sale. Trade considered. To view phone 652-2652.

'71 CAPRI 1600, IMMACULATE, 4-speed, radio, rebuilt transmission, new brakes, $2,400 or best offer. 477-3145.

1969 AUSTIN 1300, AS IS, NEEDS new gear box, $600. 658-5852.

TAKE OVER PAYMENTS ON good re-possessed cars, 382-3567.

1972 NOVA, V8, FLOOR SHIFT, mags, air shocks, $2,895. 382-3604.

150 CARS FOR SALE

FAIRWAY PRESENTS

MONTH-END
No Reasonable Offer Refused

73 MINI 3,900 miles, sharp, terrific gas economy, sure footed front wheel traction.
73 VW CUSTOM SAFARI Camper. 17,000 miles, excellent condition, sleeps four. Loaded.
73 LAGUNA S-W CHEVROLET's top of the line intermediate wagon. Less than 16,000 miles, act fast on this hard to find wagon.
70 VW BEETLE. Local one owner car, recent valve job. Economy with dependability.
69 VW BEETLE completely reconditioned. Economy with dependability.
69 AUSTIN 1100, 4-door. One owner local car, low mileage, very clean.
69 VW CAMPMOBILE, front tire mount, radio, motor overhauled.
65 MERCEDES 190-D, 4-door sedans, 4-speed, radio, vinyl top.
65 BEAUMONT station wagon economical stick shift, 230 6-cyl. engine. Roof rack.
68 YAMAHA 350, only 12,000 miles.

FAIRWAY

AUTO BROKERS
OPEN TILL 8 P.M. MON. to FRI.
950 YATES ST. 384-1412
(24 hr. phone service) D-5039

IMPORTS

1973 TOYOTA Celica H.T.
1972 TOYOTA Celica H.T.
1972 DATSUN 510 Coupe
1972 AUSTIN Marina
1969 DATSUN 510 Sedan

G.M.

1972 NOVA COUPE
1972 CUTLASS COUPE H.T.
1970 PONTIAC Sedan
1968 BEAUMONT H.T.
1964 CHEVELLE sedan
1964 PONTIAC

FORD

1973 PINTO Coupe
1965 COMET S.W.
1964 METEOR Coupe
1965 FORD H.T.

CHRYSLER

1971 CRICKET sedan
1970 FURY II H.T.
1969 DART sedan

TRUCKS

1972 DATSUN P.U.
1971 VEGA Panel
1970 RANCHERO P.U.
1967 DODGE Van
1965 CHEV. 1 ton
1949 G.M.C. ¾-ton

CAMPERS

1963 CHEV. P.U. and Camper

B. MADSEN MOTORS LTD.
2691 Sooke Rd.
478-5011
Bonded for your protection
D.L. 5026

K. D. TRUCKTOWN ON BAY
386-1711 DL No. 7271

'71 FORD 4x4 PU	$2850.00
'71 FORD 8 4-speed PU	$2495.00
'68 International 4x4 Panel	$2195.00
'67 International ¾ Panel	$1295.00
'67 International 6 auto Panel	$1095.00
'68 DODGE 20 ft. flat-air	$4195.00

CARS

'72 CADILLAC Coupe de Ville. Local car tilt wheel. 28,000 miles. as new. New Uniroyals. Asking	$5950.00
'71 PONTIAC small Ventura 6 auto. PS real clean. only	$2695.00
'67 FALCON 2-door sedan. 6 automatic runs good. Needs paint only	$ 850.00
'65 PONTIAC 6 station wgn.	$ 495.00
'65 RAMBLER 8 auto sdn.	$ 395.00
'63 PONTIAC 6 2-door sdn.	$ 195.00
'63 FORD 8 auto sedan	$ 95.00
'57 CHEV 6 sedan	$ 125.00

Corner of Bay and Bridge St.
Victoria, B.C.
K. D. TRUCKTOWN K. D.
K. D. — TRUCKTOWN — K.D.

J. C. MOTORS

'74 ASTRE wagon AT	$3795
'73 CHARGER V-8 auto	$3495
'73 DUSTER 6-cyl. auto	$3495
'72 CORTINA 4-speed	$1995
'72 MONTEGO GT	$3795
'71 DATSUN 240-Z 4-speed	3995
'71 PINTO auto	$1995
'68 DATSUN 4-speed	$1195
'68 TORINO 4-speed	$1995
'68 COUGAR V-8 auto.	$2095
'66 FORD sedan, V-8, AT.	$ 695
'66 OLDS Cutlass V-8, A.T.	$ 995
'65 OLDS '88'	$895

837 YATES ST. 384-0921
Dealer Licence No. D-8191

BEAT INFLATION, SAVE $2,000 on my '72 Volkswagen partial camper. 16,000 miles, AM-FM. Extra radial snows. Unfortunate personal circumstance forces sale. You must look at it. 479-6989.

1969 COUGAR CONVERTIBLE, low mileage, P.B., P.S. power hood, radio, Sony stereo tape deck. Open to offers on this great summer car. Private sale. 479-5559.

1964 VW BEETLE, VERY GOOD condition, under 30,000 original miles, nearest offer on $975, or trade for Chevy II or similar car in same condition. 479-4280.

1969 MERCURY BROUGHAM, power brakes, power steering, 4-door hardtop, new paint, factory vinyl roof, excellent shape. Phone 477-9224 or 477-3139. $2000.

'61 WESTPHALIA VOLKSWAGEN, new tires, ice box, carpeting, wood panelling, motor has 55,000 original miles. Must go, $1,000 firm. Call between 6 and 9 p.m. 592-0622.

1952 CHEVROLET "WOODY WAGON". ONLY 6 IN CANADA. MANY SPARE PARTS. EXCELLENT CONDITION. CLOSEST OFFER TO $1,800. 382-1424.

1973 GREMLIN X LOADED Only 16,000 miles, take pickup or van in trade. D-5578.
VICTORIA JEEP
HILLSIDE at ROCK BAY

'64 GALAXIE, 2-door hardtop, V8, automatic, runs very well. $395. STRAIT MOTORS, 384-8191 or 382-2219. D7821.

MUST SELL. POSTED NORTH. 1969 Volvo 144 S, good mechanical condition, radial tires and radio. $2,000 firm. Call 478-3013.

'69 MERCURY COMET, V8, 2 door, red and black. Contact no. 51-4061 Larchwood Drive. Leaving province.

969 DATSUN 510, NEW PAINT, Custom accessories. Radial tires, etc. $1,450 or closest offer. 656-1476.

'67 COUGAR, automatic, console, power steering, $1595. STRAIT MOTORS, 384-8191 or 382-2219. D7821.

'64 IMPALA SS, RADIO, MAGS, V8, automatic, power steering, power brakes, offers. 382-2898 or 386-0018.

1969 CYCLONE 428 CJ, 4-SPEED, custom interior, $3,200 or best offer, phone Barry before 7 p.m. at 383-0404.

MUST SELL '66 CHEV IMPALA, 283 automatic, power steering, power brakes, tested till March '75. Offers. 384-6515.

ONE OF A KIND. 1969 BARRACUda convertible, slant 6, 55,000 miles, mint. $2,695. Dennis, 477-3314.

1956 OLDSMOBILE 4-DOOR sedan, nearly restored, $1100, 592-9015, 5-7 p.m.

'64 DODGE STATION WAGON $250. Tested until May, 1975. 478-1496.

1966 VALIANT CONVERTIBLE, slant 6, automatic, power steering and brakes. $950. 592-3472.

150 CARS FOR SALE

DePAPE

Get in on a "BUY"

Sports Cars

'73 TRIUMPH Spitfire Rdster.
Radio, Tonneau cover, only 15,000 miles. Sharp.

73 DATSUN 240-Z
Only 11,000 miles, one owner. 4-speed, mags, radials, radio. Like new. Hurry.

'72 MGB
Radio, tonneau cover, radial tires.

'71 TRIUMPH TR6
Roadster. Radials, tonneau cover, radio, great car.

71 TRIUMPH GT 6 PLUS
New paint, new tires, excellent condition.

73 VOLVO GRAND LUX
Fuel injected, radial tires, leather upholstery, stereo. A real beauty with only 12,000 miles. Hurry for this one.

72 DODGE DEMON
340 V-8, 4-barrel, radio, automatic, P.S., P.B., striping. Very clean, one owner.

72 Austin Marina
Radio, low miles, lots of Room. Great Economy.

'72 OLDS VISTA CRUISER Station Wagon
Skylight roof, tilt steering wheel, cruise control, factory air conditioning, radio, power steering, power brakes, chrome roof rack, immaculate throughout.

72 MUSTANG MACH I
351 Cleveland with special manifold, heads and carb, one owner, ready to go. Automatic, power steering, power brakes.

72 METEOR MONTCALM
4-door hardtop, V-8, automatic, power steering, power brakes, vinyl top. Only 19,000 miles, exceptional.

72 CORTINA
2-door, 4-speed. Excellent condition. A real buy on this one.

69 COMET SPORT COUPE
302. V-8, automatic, power steering, reduced for immediate sale.

'69 DATSUN
4-door tested and ready to go

'65 VOLKSWAGEN
1500, radio, new tires, new clutch.

Mini Home
'69 FORD V-8. Demand Water, Flush Toilet, Propane Stove and Fridge, Loads of Cupboards and Sleeping Room. Tested. A FANTASTIC BUY. HURRY!! $3995

DePape Motors Ltd.

384-8035

ALL CARS inside for your shopping comfort.
DRIVE INSIDE PARKING & SHOWROOM
760 JOHNSON STREET
Rear of Shell Station
Dealer Licence No. D6302

SHELBOURNE AUTOMART LTD.
1640 CEDAR HILL X RD.
477-9166

SPECIALS

71 DATSUN 510, 2 door, auto., radio, clean, safety sticker. SPECIAL $1795
71 MAZDA 1200, 2 door, auto., clean, safety sticker. SPECIAL $1675
69 AUSTIN Mini, low mileage, clean, safety sticker SPECIAL $1395
69 MGB Convert., clean, safety sticker SPECIAL $2695
69 CHEV Nova, 4 door, 6, auto., P.S., clean, safety sticker SPECIAL $1695
68 AUSTIN Mini wgn., clean SPECIAL $1190
66 ACADIAN sdn., 6, auto., clean, SPECIAL $790
63 FORD sdn., 6, std., clean SPECIAL $430

TRUCKS TRUCKS

73 FORD F250 Crew cab, 360, V8, 4 spd., radio, clean, low mileage SPECIAL $4595
72 MAZDA ½ ton 1800, 4 spd., clean, safety sticker SPECIAL $2295
68 DODGE * ton, V8, auto., new paint, clean and sharp SPECIAL $2295
72 GMC JIMMY, V8, auto., P.B., SPECIAL $2995

TOP TRADE-IN PRICES PAID ON PREMIUM VEHICLES
BANK FINANCING AVAILABLE O.A.C.

We also BUY and CONSIGN
D 7559

ARE YOU LOOKING FOR THE number one performance car? '64 Corvette Stingray Fastback, hard to find model. Completely rebuilt 327-350 H.P., high performance. A must to see, 382-1460., after 5 p.m., except weekends.

'73 VOLVO, 142GL, AS NEW, fuel injection, radial tires. '71 Thunderbird excellent condition, 36,000 miles, loaded, may be seen at 1087 Lands End Rd. 656-5765.

'70 CORONET 500, EXCELLENT condition, radio, tape deck, power steering, good tires, 42,000 miles. Call after 6 p.m. 656-2336.

'67 MUSTANG, automatic, bucket seats, double power, new paint, $1595. STRAIT MOTORS, 384-8191 or 382-2219. D7821.

'67 FURY III, 2-DOOR H.T., P.S.P.B. radio, exceptionally clean, 48,000 miles, $1,145. 382-3567.

1969 TOYOTA WAGON Corolla. Steal at $990. 386-0042.

1973 GREMLIN, MANY OPTIONS, only 7000 miles. Offers. 477-4103.

968 GTX 3700. ORIGINAL MILES, 479-7468.

150 CARS FOR SALE

D O U G L A

VOLKSWAGEN
PORSCHE
AUDI

YOUR LARGEST VOLKSWAGEN DEALER ON THE ISLAND

BUY NOW!
WE NEED YOUR TRADE!
DOMESTIC OR IMPORT!
LARGEST TRADE-IN ALLOWANCE EVER!

Premium Select Used Cars

74 VEGA Kamback wagon. 4-speed, radio, roof rack, 700 miles	$3695
73 VW Beetle, tape deck, 12,000 miles	$2595
73 VW 411 Wagon. 4 speed, 17,000 miles.	$4495
73 V.W. Window van. Automatic, sun roof, radio, 18,000 miles.	$4995
73 VW WINDOW VAN, Radio, 4-speed	$4395
72 CORTINA 2-door, 4-speed	$1995
72 VW 7-Passenger Bus	$4395
72 VW 411 wagon, automatic, radio	$3995
72 VW Panelvan. 13,000 miles	$3595
71 ECONOLINE Camper, V8, automatic, raised top, fully equipped. 15,000 miles.	$5495
71 V.W. window van, radio	$3595
70 CORTINA wgn., 4-speed	$1995
70 TOYOTA COROLLA, A.T.	$1795
69 V.W. bus. Radio	$2595
69 VW Deluxe Beetle, one owner, automatic, radio, 29,000 miles	$1995
68 ROVER 2000 TC Sport Sedan. Automatic, radio, 50,000 miles. Like new!	$2495
66 SUNBEAM 4-speed	$995

Immediate Delivery
Bank Financing

Douglas Volkswagen Ltd.
Porsche Audi
3329 Douglas Street
388-5466
Dealer Lic. D7052

HONDA
HONDA car centre
384-5555
909 YATES

Business Is BOOMING

HERE ARE SOME TRADE-INS ON NEW HONDAS

ALL VEHICLES HAVE BEEN CHECKED

1965 ROVER. Good transportation.
1960 VALIANT. Runs well.
1965 VAUXHALL St. Wgn. Blue in color.
1973 MAZDA P.U. 4-speed, radio. Beautiful vehicle.
1969 CHEV Caprice 2 dor. HTP.
1972 CORTINA automatic.
1969 VOLKSWAGEN
1962 G.M.C. "920" and custom built camper
1969 AUSTIN American 2 dr. low mileage.

NO REASONABLE OFFER WILL BE REFUSED ON THESE VEHICLES

Call STEVE COLE or ALEX CROMSBERRY today.

Dealer Lic. D-8217

1971 CORTINA, 4 SPEED, 23,000 miles, excellent condition, $1,750. 385-3693.

'65 BUICK SKYLARK, 2 DOOR, equipped for trailer towing. 477-1708.

30 M.P.G., RADIAL TIRES, radio, perfect condition, '69 Volks deluxe, $1,395. 592-2791.

63 STUDEBAKER LARK, AUTOmatic, runs but needs work. As is $50. 384-8966.

'64 RAMBLER CLASSIC 77, VERY good condition, second owner. $400. 382-9681 or after 5, 386-8317.

1973 MUSTANG GRANDE, V-8, 302, fully-equipped, AM-FM stereo. $3,650. 17-820 Fisgard.

1962 CHEVY II NOVA SS, 327, chrome wheels, metal flake upholstery. Offers. 382-9617.

1973 TOYOTA CELICA 2 DOOR hardtop, 4 speed radio, B. Madsen Motors Ltd. 478-5011. D5626.

'65 DODGE, SELL FOR PARTS or whole (running), offers. 652-3582.

1967 PONTIAC STATION WAGON, power equipped, 283, 1930 Casa Marcia.

1972 PINTO 3-DOOR RUNABOUT, 4-speed, radio, $2,300. 479-3340.

150 CARS FOR SALE

METRO TOYOTA

69 Spitfire convt.
40 Merc. coupe
70 Duster 340
74 Corvette
67 Cutlass (air)
73 Corona A.T. (air)
72 LTD Brougham (air)
74 El Camino
74 Alfa Romeo Spyder conv.
69 Mustang
68 Cadillac Fleetwood Brougham
72 VW Fastback
72 VW 411 wgn.
65 Mustang convert.
69 Firebird 4-Speed
66 VW Beetle
74 Pontiac Gran AM
73 Meteor Silver Anniversary, 2-dr., Htp.
65 Mustang F.B.
68 Dart Htp.
70 Townsend wgn.
70 Mustang convert.
74 Cad Eldorado convert.
73 Toyota Land Cruiser
70 Skylark wgn.
67 Olds convert.
68 Chrysler 300 Htp. (air)
68 Mustang
74 Pontiac Hatchback
73 Mustang Grande
73 Celica
71 Monte Carlo (air)
69 Olds convert.
68 Dart 2-dr.
67 Mustang G.T.
67 Pontiac Htp.
74 Cutlass Supreme
71 Cutlass convert.
68 Firebird convert.
71 Pontiac Catalina 4-dr., Htp.
71 Corolla
74 Pontiac Grand Prix, loaded
74 Nova 4-dr., sdn.
67 Camaro 4-spd.
67 Cougar Htp.
67 Camaro 327 A.T.

ALL CHECKED BY
ESSO IMPERIAL CAR CLINIC

REMEMBER AT METRO ALL REASONABLE OFFERS WILL BE ACCEPTED.
100% FINANCING AVAILABLE.

OPEN 9 AM-10 PM
Metro Toyota Ltd.
624 Finlayson
Dealer Licence D6455
386-3516
386-3517

METRO TOYOTA

PHIL
MERRETT MOTORS

9732 5th ST. SIDNEY

'72 RANCHERO 352 Cleveland Trevor Towing package, one owner, local car. Low mileage.
'70 PONTIAC 4-door sedan V-8 Auto, Power steering, power brakes, Radio.
'67 CAMARO 396 4-speed, Power steering, Radio.
'67 FALCON 4-door 6 automatic, Radio.
'67 AUSTIN 1100 4-door sedan 4-speed, radio.
'64 GALAXIE 500 2-door, Hardtop.
'62 PONTIAC 9-Passenger Station wagon, V-8 auto, Power steering and brakes.

656-5551
DEALER LICENCE No. D-8232

'64 ACADIAN Beaumont convertible, new paint, rebuilt motor, 6 cylinder, automatic, full warranty, $1195. STRAIT MOTORS, 384-8191 or 382-2219. D7821.

1967 LANDROVER, LONG wheel base, African Safari model. Needs right hand door (Rhino). $1800. Apply after 9 p.m. 1128 Ormond St.

1968 PONTIAC PARISIENNE convertible. Power windows, power steering, power brakes, 6 way power seats. New paint, New tires. $2500. 386-7494 after 5 p.m.

'72 CAPRI, SILVER, 4 SPEED, de luxe model, excellent condition, $2,895. 382-4546 after 5.

1957 CHEV. 4-DOOR, $350. 477-9410 after 7 p.m.

'55 PONTIAC $75 OR FOR PARTS. 383-9428. Running order.

'62 CHEVY NOVA WITH A '67 327 4-barrel, offers, 478-7509.

150 CARS FOR SALE

Brian Holley MOTORS LTD.

FIAT

VOLVO

MORE ITALIAN DAYS SPECIALS

73 VOLVO 145 wagon, dark green with tan interior. Radio and factory roof-rack. Like new, 4-speed. SPECIAL $4895

73 DATSUN 610 Automatic station wagon. White with blue interior, low mileage. Immaculate! SPECIAL $3495

73 TOYOTA CELICA. Popular 4 speed, AM-FM Radio. Very clean. SPECIAL $3295

72 VW WESTFALIA, European model with Michelin radials. Best buy in small campers. SPECIAL $4695

TO CLEAR
We need space!

70 TOYOTA COROLLA. Mich. radials. Ideal second car. $1195

69 CORTINA GT. New motor, new radial tires. $1395

69 CHEVY 6-pass. wagon. 2-way rear door. Great tow car! $1995

SPECIAL LOW RATE
BANK FINANCING!

SERVICE DEPARTMENT
NOW OPEN
6 Days a Week!
8 A.M. - 9:30 P.M.

Brian Holley
3319 Douglas
384-1161
Dealer Lic. D6318

1968 VOLVO '142' Low mileage. Very clean $2450

1972 PEUGEOT '304' A very sporty car $2650

1967 ROVER '200' Very clean, well maintained $1695

PLIMLEY
BRITISH CAR CENTRE
1010 Yates 382-9121
Dealer Licence D-5852

SUMMER SALE

'73 DODGE CHARGER SE, 16,000 miles was $4595 now $4395
'72 FIRENZA 2 dr. Htdp., 4 speed was $1695 now $1495
'71 PINTO 2 dr. 4 speed was $1995 now $1750
'71 CRICKET 4 dr. 4 speed was $1995 now $1750
'70 CORTINA 2 dr. standard was $1395 now $1150
'70 VAUXHALL Viva 4 door 4 speed was $1695 now $1495
'70 CHEV Biscayne 4 dr. 8 automatic was $1795 now $1495
'69 FALCON station wagon 302 automatic was $1595 now $1250
'69 ENVOY 2 dr. standard was $995 now $755
'68 PONTIAC 4 dr. 8 power was $995 now $850
'67 DART 4 dr. Htp. 6 autoatic was $1695 now $1395

G.C.M. MOTORS LTD.
D7197
780 Goldstream Avenue
478-3242

ONLY 5 DAYS LEFT
MOVING JULY 30

'67 ECONOLINE P.U.	$1350
'65 CHEV P.U.	$1100
'63 CHEV CREWCAB	$ 850
'57 CHEV P.U.	$ 300
'70 BELEVEDERE	$1650
'69 VAUXHALL 2 DR.	$ 650
'67 FALCON AUTO.	$1350
'65 SKYLARK AUTO.	$ 700
'64 PONTIAC AUTO.	$ 350
'64 DODGE 6 CYL.	$ 300
'63 FORD, P.S., P.B., P.B.	$ 400
'63 CONSUL 4 CYL.	$ 350

6 More Cars and Trucks

CAPRI MOTORS LTD.
2644 Quadra St.
385-3512 DL No. D6905

THE DREAM MACHINE
'69 ROADRUNNER, 383 magnum, Hurst 4-speed, far out paint job. White lettered tires. Must see to appreciate. $2895. STRAIT MOTORS, 384-8191 or 382-2219. D7821.

1966 FIAT 850, 35,000 MILES, good condition. $1,200, Call 382-8551 after 5 p.m.

'71 , CRICKET, AUTOMATIC good condition, $1,900 or best offer. 383-5339.

'71 MONTEGO, POWER STEERING, power brakes. Like new $3,200. 383-6778.

SACRIFICE, LEAVING FOR AUSTRALIA, must sell '70 VW Window Van, offers. 652-1615.

'65 FORD TWO DOOR SEDAN, custom 505, V-8 automatic, reasonable offer. 642-3644 anytime.

'72 MAZDA 616, 4-DOOR, 4 CYLinder, automatic, radio. Asking $2150. 478-7582.

FURY
'64 Plymouth, $395. 388-7941

150 CARS FOR SALE

1973 METEOR MONTCALM, SPECial Silver Anniversary Model, blue trim, 2 door, 400 motor, 16,000 miles, steel belted tires, all automatic, a beautiful car in excellent condition, $4,600. Phone 477-1548.

1964 PONTIAC STATION WAGON, V8, automatic, extensive damage to rear left quarter panel, mechanically excellent. Best offer. 658-5089.

1973 VOLKSWAGEN SUPER BEETle, 12,000 miles, radio, special motor with over 100 horsepower. $2500 firm. 388-7443.

'72 VW DELIVERY VAN, IDEAL for camper conversion, seven good radials, good gas mileage, asking $3400, 386-7886 after 5 P.M.

1967 DODGE MONACO, 2 door hard top, 383 engine, all power, good rubber, red with white vinyl top. $1100, 478-8656.

1965 BARRACUDA, NEW brakes, good mechanical condition. Needs paint. $1000. 382-0550 or 385-5213.

70 DATSUN 510 AUTOMATIC 4-door sedan, radio, new radial tires, 31,000 miles. $1750 or nearest offer. 478-5821.

$500
70 Dodge Polara, 4-door automatic sedan, ex-taxi but completely reconditioned. 478-5821.

MUST SELL 1973 TORINO STAtion wagon. Automatic, power steering, power brakes, radio, roof racks, immaculate. $3300. 478-7933.

1969 TOYOTA, 1900 DELUXE, 4-door, good condition, new brakes, tires and muffler. Recent tune-up, $1850 or best offer. 656-6171.

1964 RAMBLER CLASSIC 660, 6 cylinder, standard, with radio Tested. $300, firm. Phone 385-4810 or 384-2724.

'71 DUSTER, TWO DOOR, AUTOmatic, 318, radio, very clean car. $2,650. Phone days 385-1941 and evenings 592-7970.

'72 MAZDA STATION WAGON IN A-1 condition, low mileage, phone Andy, at McCallum Motors, 478-1741 or 384-7768. D.6820.

A REAL BARGAIN 1971 PLYmouth Cricket $1250. Cedarwood Place, Cobble Hill 743-2406.

1969 MAZDA 1200 COUPE, EXcellent condition, 41,000 miles. $1500 or nearest offer. 478-4855.

'61 CHEV BISCAYNE 2-DOOR, 6 cylinder, good condition. Offers. 592-9871, contact Mark.

IMMACULATE 72 MAZDA HARDtop sports coupe, rotary motor, low mileage, $2550. 382-0618.

'66 AUSTIN 1100 RECENT VALVE grind, radio, excellent running order. $500. 479-2836.

'72 DODGE COLT STATION wagon, automatic, low mileage, very good condition. 477-8529.

STANDARD 1965 VALIANT, slant 6, good condition, $625, 386-6248.

'58 T. BIRD, 821 SEVENOAKS, offers.

'57 VW VAN
592-0825

1964 VOLKSWAGEN SEDAN, good condition, best offer. 388-9577.

'58 VW, good condition, $400. 592-9370

1964 VALIANT SLANT 6, AUTOmatic, excellent shape. 383-8839.

'69 VOLKSWAGEN BEETLE, $1395 or nearest offer. 386-8503.

1972 FIAT 128, VERY GOOD CONdition. 383-5589 after 5.

'60 VW BEETLE, $325. TESTED 'til October. 384-2489 before 2 p.m.

1971 FIREBIRD, LOW MILEAGE. Asking $3,000. Phone 384-3054.

70 VW 7 PASSENGER WINDOW van. 477-5708.

'58 T BIRD, 821 SEVENOAKS, offers.

SELL IT
FAST
THROUGH
CLASSIFIED
DIAL 386-2121

151 SPORTS CARS

The Garden City Collection of 'Great Ones'

Performance Sports Cars

'74 CAMARO 350
'74 CELICA 5-speed
'73 FIREBIRD
'73 COMET GT V-8
'73 MACH I 4-speed
'73 GTO 400
'73 VETTE Roadster
'72 MALIBU 350
'72 DUSTER 340 4-speed
'71 MGB Roadster
'71 DATSUN Fastback
'70 SUPER BEE 383, 4-speed
'70 RANCHERO 351
'70 CAMARO Rally Sport 350
'70 'CUDA
'69 CHARGER 383 Magnum
'69 SUPER BEE 4-speed
'69 VETTE Roadster 4-speed
'68 ROADRUNNER 383 4-speed
'68 RANCHERO
'68 COUGAR XR-7
'68 COUGAR 4-speed
'66 VETTE 327 Sharp
'66 VETTE 427
'66 GTO Tri-power
'65 MUSTANG 4-speed

All trades accepted
GARDEN CITY
Auto Sales Ltd.
2978 Douglas
South of Mayfair Shopping centre
Dealer Licence No. D-5605

FORT STREET SHELL
1990 — FORT STREET
592-7232
Specializing in Repairs For — Mercedes-Benz
All Foreign Imports
Licensed mechanic on Duty

72 FIAT, 124 SPORT COUPE, adio, radials. 5 speed. Twin overead Cam. Cible driving lights. $2,950. 592-4387. Call after 5 p.m.

1973 VOLKSWAGON SUPERBEEtle, 12,000 miles, radio, special motor with over 100 horsepower. $2500 firm. 388-7443.

1970 CARMEN GHIA CONVERTible, good running condition, radio, special wheels, $1500 firm. 388-7443.

'68 CORVETTE CONVERTIBLE, 327, 350 h.p., good paint, new tires, exhaust, carpet, 385-8874 after 6 p.m.

1973 BMW BAVARIA, BEIGE, sunroof, radio, tinted glass, under warranty, 6500 miles, asking $8250. Duncan, 746-6244.

'73 DATSUN 240Z U.S. INDY mags, radials, AM-FM radio. Asking $4,800. 477-5927 or 748-9194. Duncan.

MGA 1600, A-1 CONDITION, brand new roof, brand new windows, $1700 or best offer. Look at 867½ Esquimalt Road. 385-7290.

'62 TR4, GOOD MOTOR AND body, radials, roll bar, $1050. Phone 642-5598.

1969 FIAT 124 COUPE, RADIALS, radio, mags, 5-speed, new shocks, $2,195, 477-3888, ask for Barry.

1970 FIAT 124 SPIDER SPORT convertible 5 speed, mags, low mileage, 1 owner, $3295 478-5387.

1969 SPITFIRE, VERY GOOD shape, good paint and body 477-4961

1973 MGB, EXCELLENT CONDItion, $3700. Phone 747-5273, Shawnigan Lake, after 5.

'71 SPITFIRE, LOW MILEAGE. Call Bonny, 383-3413, 385-7678.

1969 "MIDGET" NEEDS PAINT and carpets. $1200. 479-5619.

1972 TRIUMPH GT6, LIKE NEW. Metro Toyota, 386-3516. D.L. 6455.

1966 TIGER, NEW CLUTCH AND tires. Phone 382-5529.

'65 MERC. HALF TON AUTOmatic. Tested $895. 478-7145.

154 TRUCKS AND BUSES

EMPRESS Leisureland

GMC Vans
Commercial Club Wagons
Rally STX Models!

OUR SELECTION
STILL GREAT!

For Your Recreation Vehicle and GMC Truck Needs

STOP AT
2524 DOUGLAS

FOR PROMPT AND COURTEOUS SERVICE

382-7121
or
382-5331

Empress Pontiac Buick Ltd.
Dealer Lic. D 7340

LIGHT TRUCK SALE

'71 MAZDA Pickup	$1995
'70 INT. ½-Ton, V-8, auto winch	$2095
'69 INT. ½-Ton Pickup, V-8, auto	$1895
'68 MERC ½-Ton, 4x4 Pickup, V-8, 4-speed	$2095
'69 FORD ½-Ton Pickup, V-8, automatic	$1850
'67 INT. ½-Ton Pickup, V-8, automatic, Canopy	$1295
'68 INT. ½-Ton Pickup, 6 cyl., 4-speed	$1395
'70 GMC ½-Ton Pickup, V-8, automatic, canopy	$2195
'65 GMC 1-Ton Pickup, 6 cyl., 4-speed	$1195
'65 GMC 1-Ton Flat Deck, V-8, 4-speed, Baby Duals	$2095
'63 INT. 3-Ton Cab Over, 6 cylinder, 4-speed	$1295

Plus 30 NEW TRUCKS in STOCK
LEN BARKLEY INTERNATIONAL
517 Herald St. D6624 388-5508

Gem Motor Sales

'72 MAZDA Pickup	$2095
'70 G.M.C. ½-ton Pickup, V-8, Automatic	$2095
'69 G.M.C. ¾-ton Pickup, V-8, 4-speed, split rims	$2095

480 Esquimalt Rd. 382-7195
Dlr. Lic. No. D-5722.

1971 FORD 200 VAN V-8 Automatic $3295; 1970 Wagoneer V-8 auto, power steering and brakes, $3795; 1971 Jeep Pickup V-8 4-speed, power steering and brakes $3795; 1969 I.H. Crew Cab Pickup 4-wheel drive, $2795. D-5578.
VICTORIA JEEP
HILLSIDE at ROCK BAY

ONE OWNER
1970 Chevrolet ¾-ton and canopy. 4 speed transmission, with V-8 engine. Only 41,000 miles on this hard to get model. Phone Charlie Peterson now for personal service at Empress Pontiac Buick Ltd. 382-7121 or Res. 592-0458. Dl. 7326.

'66 DODGE VAN SEMI-CAMperized 6 cylinder automatic transmission, naugahyde interior, insulated, new paint, roof vent, high back buckets, 8 track stereo with 2 headphones, government inspected, must be seen, $1750 or best offer, 384-9792 after 5 p.m.

1969 CHEVY VAN, MODEL 108, low mileage, one owner, used only for transportation, $1,950 or nearest offer, all new tires, shocks, brakes, and front end overhauled, 383-8620.

1954 DODGE PICKUP WITH camper, 289 Ford with 3,000 miles on meter, 3-speed automatic, 29,000 miles on body, lots of extras, $1500. Must see to appreciate. 388-9710.

'72 FORD F100 ½-TON PICKUP, automatic, power brrakes, custom cab and radio, new paint, very clean, excellent mechanical shape, and extra tank. $3,695. 658-5685.

1968 3-TON GMC MOVING VAN, mechanically perfect, rear and side doors, hydraulic lift tail gate, very low mileage, 598-6194.

1973 FORD F250 CREW CAB, 360, V-8, 4-speed, power brakes, radio, low mileage, clean and sharp. Will take trade. 477-9166. D-7559.

48 FORD ½ TON PICKUP, RUNning gear in good condition, very little rust, excellent farm vehicle, $235, 384-2339, 479-2884.

TRUCKTOWN 386-1711
Everything in Trucks
On Bay St. below Government St.
2525 Bridge St.

BRAND NEW DATSUN ½ TON pickup, fully equipped.
McCALLUM MOTORS LTD.
1101 YATES 382-6122

LOW MILEAGE, 1964 CHEV. pickup, in excellent condition, complete with new Vangard canop,y $1200. 576 Baxter. 479-4882.

1963 ¾ TON CHEV, GOOD CLEAN condition, 9½' Holiday camper, with fridge, toilet, and furnace, $2600, 477-5010.

1974 TOYOTA PICKUP IN showroom condition, 4300 miles, carefully driven, asking $3200. 384-7762.

1972 VOLKSWAGEN POP-TOP, 20,000 miles, good condition, stereo casset player, $5500. 293-2031, Jordan River.

1956 CHEV ½-TON, NEW brakes and exhaust. Dome lights and mirrors. Excellent shape. $300. 5924 Sooke Rd.

1970 GMC VAN, 18 FT. ALUMInum enclosed box, low mileage on engine and transmission. Phone 384-7032 for details.

67 MERC ½ TON, V-8 AUTOMATic, radio, really good mechanically, needs paint. $800 or offers. 386-6891.

'67 MERC CREW CAB WITH long wide box, $1695 or nearest offer, 386-8503.

'73 CHEV BLAZER, FULLY AUtomatic, will take trade, asking $5500, 383-9915.

1969 FORD ECONOLINE, 200 super van, fully camperized. Best offers. 385-2852.

1960 CHEV PICKUP, SHORT step side box, 6-cylinder, new paint. $800. 479-1609.

'69 DODGE ½ TON PICKUP, 30,000 miles, 656-2752 ask for Terry.

1971 G.M.C. ¾ TON, WINDOW Van-Dura, V8 automatic, transmission, radio, 384-7002.

'73 FORD PICKUP, LOW MILEage. P.B.P.S. V8 with 4-speed, 388-6985.

1973 GMC 1 TON FLAT DECK, duals, power steering, brakes. 477-4340.

1950 GMC 1 TON FLATBED, EXcellent running condition. $550. Phone 383-5104.

61 FORD VAN, '67 6-CYLINDER engine, semi-camperized, good condition throughout, 382-7608.

1953 MERCURY ½-TON PICKUP. 478-1150.

'62 TR4, $1150.
382-1192

'72 GMC ¾ PICKUP, AT, PDB, radio. 656-3032, 656-4482. D-8304.

'73 TRUCK AND CAMPER, BEST offers. 477-4092.

GM PICKUP TRUCK, LICENSED, good condition. 477-9136.

1965 FORD ECONOLINE VAN, $750, 746-5962 Duncan.

69 ECONOLINE VAN, MANUAL, big 6, $1900 or best offer. 478-5122.

MACK TRUCKS.
Clark, 592-0510.

1973 CHEV BLAZER, FULLY AUtomatic, will take trade. 383-9915.

FOR SALE: 1972 VOLKSWAGEN window van. Phone 384-3677.

154 TRUCKS AND BUSES

DRIVE WITH A SMILE TO

ENSIGN
Dodge TRUCKS
AND RECREATION VEHICLE CENTRE

QUADRA at CALEDONIA

NEW DODGE TRUCKS WITH EXTENDED WARRANTY

FOR IMMEDIATE DELIVERY

—Pickups
—Vans
—Sportsman wagons
—Cab and chassis
—Stake bodies

NOW ON DISPLAY

BON VI VANS
By SUNDIAL

See the
PADDY WAGON
and
RUMPUS ROOM

Interiors Built on DODGE VANS

For the Young at Heart

Good Selection USED
Pick-ups, Vans, Camping Units

ENSIGN
Chrysler Plymouth Ltd.

TRUCK DIVISION
QUADRA
at
CALEDONIA
386-2411

Ask for Truck Sales

Dealer Lic. D 7348

158 TIRES

"PIRELLI"
STEEL BELTED
RADIAL TIRES
215-15-Size only at $55.00 ea. exchange
"CHARGEX"
or
PAY DAY TERMS
at
D & D TIRE
1620 Blanshard St.
382-7283

TWO TIRES AND ONE 13" wheel to fit Toyota, 478-6362.

160 PARTS, ACCESSORIES

1961 RENAULT, GOOD FOR parts, excellent rubber. Any offers considered. 477-1311.

1950 CHEV ½ TON TRUCK, needs work, 1953 Chev motor, best offer for both. 478-5358.

VAN SEATS, BLACK HEAVY duty, good condition, 64" $175, 52" $150 with belts. 479-5234.

CANOPY AND ACCESSORIES for import truck. After 4:30 p.m., 478-3972.

1957 CHEVROLET, STATION wagon, for parts, also 2—10x15" Chev rims, 383-7734.

'60 CHEV PARTS, WINDshields, fenders, bumpers, doors, etc. 592-6267.

4 MAG WHEELS TO FIT ALL IMports, $300. Phone mornings only, 385-6673.

1955 CHEV, AS IS, OFFERS. Also extra parts. 477-1236 after 6:00 p.m.

1964 DODGE, 2-DOOR H.T., EXcellent body, motor shot, $175 or offers. 477-1304.

NEW 1970 POWER STEERING unit complete with belt, hoses and pulleys. $90 or offers. 384-8371.

TWO J-70X14 POS-A-TRACTION tires on Chev deep dish Chrome reverse rims. $50. 479-4153.

WANTED: 1948 CHEV PARTS and 1963 Chevy II parts. 384-8371.

MERCEDES LEATHER BUCKET seats. Best offer. 592-0635.

1966 CHEVELLE MOTOR, IN good condition, No. 2-510 Paradise.

WANTED: '63 FORD PICK UP 3-speed transmission. 478-3080.

8' CANOPY, $225.
386-9761.

'68 MGB REBUILT ENGINE, new brakes, etc. 592-9043.

36 HP VW ENGINE $150 OR offers phone Cliff 385-4274.

ALUMINUM TRUCK CANOPY 8 ft. $100. 592-6186.

1959 HILLMAN FOR PARTS OR fix, $50.00. 479-2809.

1964-65 CHEVELLE BEAUMONT 2-door hardtop parts. 592-1073.

FORD 4-SPEED WITH SHIFTER, $225. 383-9630.

160 PARTS, ACCESSORIES

LS 7
454 Cu. In.
465 H.P.
NOW IN STOCK!
— ALSO —
— 375 H.P. 327 Cu. in short block
— LT1, 370 H.P. 350 cu. in. short block.
— 302 and 350 bare blocks
— canted plug small block head
— small block off road camshafts

EMPRESS PONTIAC BUICK LTD.
388-5141

Sears
RECONDITIONED
ENGINES

Motor problems? Buy a reconditioned motor from SEARS with a 24,000-mile guarantee. Call Gary, John or Frank at 388-9111 (local 251). Call today.

Simpsons-Sears Ltd.

OUR NEW LOCATION
Your Car's "Heart" is the BATTERY
Sure Start Every Time GET an "ACME"
LOWEST PRICES IN TOWN
Delivered and Installed
FRANCIS BATTERY and TIRES LTD.
2150 Blanshard Street

CORDS
Rings, bearings, gaskets, piston repair, valve jobs. Same day service for most work. The impossible takes a little longer. Open 7-6, Monday-Saturday. Cords Piston Rings (1963) Ltd. 2925 Bridge St. 383-0011. Evenings, 598-4834.

TWO GOODYEAR WINTER tires, 650-13, $20, one Hallmark deluxe, 650-13, on Mazda wheel $25, four near new 520-13, w.w. tires on Mazda wheels, including good hubcaps, $100. 383-1963.

PARTS FOR CHEVVY II STANdard transmission, power steering unit, windshield wiper moter, power brake unit, heavy duty Sabre saw, 4 cylinder motor. 382-5233 after 6:30.

'66 CHEV 283 V-8 MOTOR, STANdard bellhousing and flywheel, parts or whole, '63 Chev 230 6 motor, '63 Chev truck rad. 4-6 stud 16" wheels and one new tire, 642-5720, mornings or after 6.

DODGE 4-SPEED, WITH HURST, competition plus shifter, fits 273, 318, 340. 1970 Duster grill and radiator, any reasonable offer considered, 479-3336.

MARK TEN C.D. IGNITION SYStem does save gas and eliminates 3 out of 4 tune-ups. Details from Trans-World Enterprise, 1817 Douglas, 385-1941.

WRECKING 1969 PLYMOUTH G.T.X. Convertible, has 383 Magnum, 4-speed, positrack, custom tape, bucket seats, 652-1664 between 6 and 10 p.m.

CHEV 302 WITH 12½ TO 1. TRW pistons, 4 bolt main been balanced —needs work. Z-28 solid lifter cam and lifters. Wanted garage to rent. 386-7051 after 6.

COMPLETELY REBUILT AND not yet assembled MGA 1600 engine plus trans, $350; Austin 1000 engine part plus trans. and new clutch. $65. 384-2339, 479-2884.

RADIATOR REPAIRS, FAST TOP quality repairs at Maurice's Auto Body, 427 Beta St., phone 384-3121 Located behind the Burnside Pay and Save Gas Station.

GMC 6-CYLINDER POWER glide, 2-speed automatic transmission, sell separately or as one unit. Reasonable. 384-8292.

REBUILT 283 BELLHOUSING and trans plus wrecking '62 Nova convertible, best reasonable offer. 384-0440.

WRECKING 1974 MGB, 1970 FIAT, 1967 Falcon V8, 1966 Dodge V8, two 1964 Valiants V8 and 6 cylinder. 478-3344.

HAVE CARBURETOR SET UP with 4 two barrels on manifold, will fit 289 and 312 Ford engine. Open to offers. Call Gary 384-6365.

MANIFOLD, CARBERATOR AND distributor from 1969 Volkswagen bus, very good condition, $15. 478-2613.

1963 PONTIAC PARISIENNE, 4-door station wagon, parts. Body parts, suspension, chrome, glass, and interior. 598-8406 or 478-1848.

BODY PARTS FOR '68 CHEV IMpala station wagon. Excellent interior and electric tail gate. 478-8745.

NEW FIRESTONE 600-13 DEluxe F7 2-ply nylon tire, $18. Cortina wheel rim and half used tire, $15. 652-2960.

1964 DODGE VAN, FULLY INSUlated, needs rings. Will accept any reasonable offer. 383-7057.

VARIOUS PARTS FOR COMET or Falcon ('61 and later) Phone 383-5827 5:00 to 7:00 p.m.

'64 OLDS 88 PARTS; '66 GMC RAdiator, $10; alternator, $40; car radio, $15; 384-9065.

BUY. SELL
OR TRADE
THROUGH
CLASSIFIED
DIAL 386-2121

166 CARS AND TRUCKS WANTED

WANTED FOR CASH

Sport Cars
Luxury Cars
Muscle Cars
Import Cars
Compact Cars
Motorhomes
Trucks
Motorcycles

HIGHEST CASH PRICES PAID FOR LOCAL PREMIUM AUTOMOBILES PAID FOR OR NOT!

DePAPE
760
JOHNSON STREET
(REAR OF SHELL STATION)
384-8035
DePAPE MOTORS LTD.

CITROEN
Palas Saloon or Stationwagon low mileage. Phone 604—921-9863.

URGENTLY REQUIRED — VALiant or similar lady's car, automatic, 64 or newer. 477-3648.

WANTED BY PRIVATE PARTY, '68-'73, ¾ ton pickup. Send details to Victoria Press Box 195.

WANTED. '55 CHEV, 2 DOOR sedan. 478-3546.

WANTED: SINGLE AXLE DUMP truck. 658-8082.

166 CARS AND TRUCKS WANTED

Instant Cash
For Your Car
Or Truck

Instant Cash
For Your Car
Or Truck

Instant Cash
For Your Car
Or Truck

(PAID FOR OR NOT)

FAIRWAY
AUTO BROKERS
384-1412 950 Yates St.
(24-Hr. Phone Service)
D-5039

168 CAMPERS, TRAILERS AND MOTOR HOMES

SAVE
$300 to $350
at
PURVIS FLACK

JULY INFLATION FIGHTERS

'74 SCAMPER 16'
SLEEPS 6, STOVE, FURNACE, 3-WAY FRIDGE, TWIN PROPANE TANKS. REGULAR $3450.00.
JULY SPECIAL
$3150

'74 TAURUS 19½'
SLEEPS 6, STOVE, OVEN, FURNACE, FRIDGE, SHOWER, H-W HEATER, DUAL HOLDING TANKS, TWIN PROPANE TANKS, WHITEWALL TIRES, 12V POWER RANGE HOOD, 60 AMP BATTERY PACKAGE, ON TANDEMS. REGULAR $4250.00.
JULY SPECIAL
$3895

PURVIS FLACK
TRAILER SALES AND SERVICE
1080 GOLDSTREAM AVE.
IN LANGFORD
478-8377
Open evenings Mon. through Fri.
DL 6909

impala CAMPING WORLD SIDNEY

BUY NOW
AND SAVE!!

LIONEL APACHE
VENTURE NIMROD
LEISURECRAFT
Tent Trailers

MOTORHOMES AND MINIHOMES
CHAMPION EMPRESS
FIREBALL
JAMBOREE
all sizes available

TRAILERS
SPRITE and SKYLARK
Fully equipped, from $2595

5TH WHEELS

Book TENT TRAILER Rentals Now!!

PROPANE

Open every day except Monday

Impala Camping World
10077 Galaran Rd. off
Pat Bay Hwy in Sidney
656-5504
D.L. 7358

DE PAPE
MINI HOME
'69 FORD V-8, Demand Water, Flush Toilet, Propane Stove and Fridge, Loads of Cupboards and Sleeping Room. Tested. A FANTASTIC BUY. HURRY!! $3995
DePAPE MOTORS LTD.
760 JOHNSON ST. 384 8035
(Rear of Shell Station) D-6302.

SLIGHTLY USED TRAILER extras: awning 10'x7'6"; spring loaded rods, $80. Mirrors, $15 and $10 a pair. Levelling jacks, $3 each. Sway bars, complete, $48. Electric brake control, $10. Mobile aerial, new, $13. Electric broom, vac, $18. 592-9248.

1970 GMC 1-TON WITH OPEN road camper, 23,000 miles, automatic, power steering power brakes, air conditioning. Stove, oven, fridge, toilet, call Bob, at McCallum Motors, 478-1741 or 478-5784 D.6820.

1974 BENDIX 19' MINI MOtorhome on Dodge dual wheel chassis, sleeps 6, forced air furnace, 3 way fridge, air conditioning, escape dome, shower, only 4 months old. Worth $13,000 new. Asking $10,500. 478-2473.

14' PYRAMID TRAILER, SLEEPS 4, propane stove and furnace, frig, electric brakes, propane and electric lights, portable toilet. $1,400. 479-5317.

13-FT. SHASTA TRAILER, USED once, fridge, stove, toilet, brakes. $1400. 386-8133.

CAB OVER SEMI-CAMPER FITS import truck, sleeps 2, $250, 477-3292.

1970 SEARS SOFT TOP TENT Trailer with mattresses, excellent condition, 479-2998.

FOR RENT, 15' TRAVEL TRAILer August 26, call evenings. 382-9515.

HARD TOP TENT TRAILER, new condition, 2345 Malaview Ave., Sidney.

1973 VW WESTFALIA CAMPER, 8,000 miles remaining on warranty, best offer for quick sale. 382-0836.

1973 WINNEBAGO 24' MOTOR Home. Sell or trade for property. Box 2131, Merritt, B.C. 245-3469.

1972 FACTORY BUILT CANOPY, sleeps 2. 382-4645.

TENT TRAILER FOR RENT, sleeps 4, $30 per week. 478-3329.

HARDTOP TENT TRAILERS FOR rent. 478-3242.

6 SLEEPER SOFT TOP TENT trailer, like new, $395. 383-6609.

1973 VANGUARD CAMPER, 12' long, loaded with extras, 478-9361.

8' CAMPER, ICE BOX AND stove, sleeps 4. 478-1641.

MALL HOUSE TRAILER, GOOD condition. 598-4342.

1973 TRAILER, 18' ALL FACILIties, new condition, phone 598-1922.

168 CAMPERS, TRAILERS AND MOTOR HOMES

S. J. PEDEN LTD.
your
VANGUARD DEALER
In Stock
FOR IMMEDIATE DELIVERY THE FULL RANGE OF THE POPULAR
Vanguard Campers

JUST ARRIVED
22 ft. Vanguard rear Bath mini-motorhome built on a Dodge 1-ton Maxi-Van chassis. This beauty has all the comforts of home.
Also
See the popular 20 ft. Vanguard mini-motorhome priced right at $12,415.00.

PRICED TO SELL
ONLY 1 LEFT
24' Open Road
Motorhome $10,995

TRADE-INS

74 VANGUARD 21 ft. 5th wheel self-contained	$5995
74 JAYCO hardtop tent trailer sink, stove, spare, ice box	$1595
67 SCAMPER, jacks, oven, toilet	$2095
Canopy to fit import truck	$ 250
8' ALUMINUM canopy	$ 175
8' FIBREGLASS	$ 125

VAN TOPS
Yes, we supply and install fibreglass van tops.

CAMPER RENTALS
If you have a truck and require a camper reserve now!

PARTS AND ACCESSORIES
If you're building a camper, trailer, or boat, or converting a van or just modifying what you have be sure to see our large assortment of SINKS, FRIDGES, ICE BOXES, INSULATION, HOT PLATES, ROOF VENTS, WINDOWS, SPRUCE FRAMING PANELLING, TOILETS, LIGHT FIXTURES, HEATERS, WATER TANKS, TABLE LEGS and many, many other useful items.

OPEN 8:00-5:00, Mon.-Sat.
UNIT SALES LOT OPEN TILL 9:00 THURS. AND FRI.

S. J. PEDEN LTD.
Dl. 7338
2855 Quesnel St.
386-3464

WINNEBAGO
MOTORHOMES
SAVE $ $ $
BRAND NEW 1974 WINNEBAGO MINI WAGON
Includes: Radio, Furnace, Polyester tires, (including spare), auxiliary battery, 110 v. wiring, drivers decor package, trailer hitch, underseal, V-8 automatic transmission, power steering, power brakes.
Reg. $10,713
NOW $9,895

CORNELL CHEV.-OLDS
3050 Douglas 385-5777
Dealer Lic. D-5388

HOLIDAY SPECIAL
1971 FORD ¾-ton V-8 Automatic Radio and SECURITY CAMPER
only
$4,000 for the complete package.
PHONE
KEN ALGER
for an appointment to view
EMPRESS PONTIAC BUICK LTD.
2867 Douglas St. 382-7121—477-6308
Dealer Lic. D7326

WINTER PROJECT
WHY NOT build your own mini motor home? Take pride in your own craftmanship and save money. We have in stock a Chevy cutaway van on duals, 350 V-8, power steering and brakes, automatic — the one the major manufacturers use. To view and discuss call ALAN CATT at CORNELL CHEVROLET. 3050 Douglas. 385-5777.
DL 5388.

FULLY EQUIPPED VOLKSWAGEN WESTFALIA CAMPERS, BY THE WEEK OR WEEKS.
RENT-A-CAMPER
ALEXANDER LEITH MOTOR CO.
LOWEST RATES — HIGHEST VALUE. PHONE COLLECT 112—743-2606, MILL BAY. 388-6275 VICTORIA PAGER 2510.
D. 8472

'70 KENCRAFT, 24', FULLY equipped, immaculately maintained. Many special features not found in run-of-the-mill travel trailers. Phone 748-1707, Duncan.

1972 SPORTSCRAFT TENT trailer, hard top, sleeps six, equipped with boat rack, 12' aluminum boat, 3.5 outboard motor, package offer. 383-1268.

61 WESTPHALIA VOLKSWAGEN, new tires, ice box, carpeting, wood panelling, motor has 55,000 original miles. Must go, $1,000 firm. Call between 6 and 9 p.m. 592-0622.

968 FROLIC 19', SLEEPS 6, TOIlet, heater, oven, 4 burner stove, itch and sway bars included. $2000. 477-5546.

16' SCAMPER TRAILER, BRAND new, fully equipped and ready for the road, open for viewing anytime. 478-7398.

1974 TERRY TRAILER, 23', sleeps 7, cost $5,400, sell $4,600, homemade tent trailer, hardtop, $500 firm, 478-6268.

13 FT. SHASTA TRAILER, ICEbox, 3 burner stove, electric brakes. Immaculate condition. Phone 598-8395 after 6 p.m.

13' CUSTOM BUILT CAMPER on 1 ton GMC, dual wheels, only 7,000 miles, $7500, 385-6131 days, 642-3816 evenings and weekends.

1970 ECONOLINE 200 WINDOW van conversion, 29,000 miles, big 6, automatic, best offer on $4250. 652-3709.

HARDTOP TRAILER TO RENT. Available July 29 to August 18. Again available August 26. 386-7302.

1972 22-FT. KUSTOM KOACH, full bath, overhead oven, etc. Replacement value $6500. Sell for $4300. 746-7946, Duncan.

1972 VW 7-SEATER BUS, 16,500 miles, sliding roof, radio, VW serviced, $4500. VW Westphalia tent (unused), $250. 478-8120.

1965 DODGE VAN, SUITABLE for conversion to camper. $685. Phone 479-1617 days or 479-5613 evenings.

1967 TRAVELAIRE 17' TRAILER, stove, fridge, oven, heater, toilet, wash basin, 8'x10' awning. 385-7036.

1'6" CAMPER, SLEEPS 6 COMfortably, electric toilet, fridge, stove. Brand new condition. Offers, please. After 5 p.m., 598-6905.

HAVE OWN TRUCK, WISH TO rent camper for August 3-4-5th 478-6142.

FOR SALE BRAND NEW IMport camper, used twice, 3 way fridge, stove and furnace. 384-1696.

1970 WESTFALIA CAMPER, well taken care of. $3,850 or offers. 385-3862.

DE LUXE TENT TRAILER, SINK stove and so forth, good condition, offers. 2109 Neil St. off Foul Bay.

WANTED; 8' CAMPERETTE. 479-5924.

ONLY 2 LEFT, SOFT TOP TENT trailers with mattresses. $250, $350. 592-1073.

168 CAMPERS, TRAILERS AND MOTOR HOMES

Looking For
A Tent Trailer?
Take a Look
At The Fabulous
SUNDOWNER
'At Amazing Prices'

MODEL 436
De luxe in every way, with features like 3-way fridge, furnace, 3-burner stove, sink, water tank, inside, outside water propane tank, spare tire, jacks, torsion ride axle; solid insulated roof, drapes all around, sleeps six, solid door, vinyl bunk ends, crank-up, all this plus much more for only
$2450.24

MODEL 426
A lightweight tent trailer, just dandy for the family of six. All conveniences like a stove, sink lights, water tank and furnace for cold evening use. Complete with solid insulated roof and vinyl bunk ends to wait out any storm. See this beauty today and take advantage of our special low price, while they last, only
$1938.00

MODEL 416
This is it. The lightweight de luxe tent trailer you've been looking for. Everything you'll need is in this one. Ice chest, stove, sink, water tank, spare tire and drapes, plus it has a solid aluminum roof for your boat, vinyl bunk ends, cupboards galore, step, front crank and wheel, torsion ride axle and it sleeps six. Top quality and economy priced at only
$1550.34

COASTLINE
TRAILER CENTRE
1915 QUADRA ST.
388-6021
"TRY US YOU'LL LIKE US"
Dealer License No. D-7405

CLEARANCE
SALE!
ON
1974 ARISTOCRAT
Trailers
SAVE UP TO
$500
ONLY 2 LEFT
1 — 18' Tandem
1 — 20'6" Tandem

HORWOOD MAZDA
385-1451
Johnson and Blanshard
DEALERS LIC. D-7222

LAYTON
WEEK-N-DER
COUNTRY SQUIRE
GEM TOPS
DROP IN AND SEE
the new WEEK-N-DERS
8 ft., 9½ ft., 11 ft.
also the new
IMPORT MODELS

'64 VANGUARD 8 ft. camper, furnace, stove, oven	$795
NIMROD tent trailer	$295
'67 17-ft. SCAMPER trailer, fridge, furnace, toilet, stove and oven, sleeps six, very clean.	$2095.00
'66 12-ft. BILTRITE trailer, 2-burner stove, ice box, very light.	$ 789.00
—CAR TOP Sleeper	$ 89.95
—LINDAL Canopy	$ 175.00

Trailer Rentals
BOOK NOW—VACATION AT SHAWNIGAN LAKE MOUNTAIN VIEW TRAILER PARK
In a new 22' COUNTRY SQUIRE
$140 PER WEEK

VACATION AT
RIVER BEND TRAILER PARK—PARKSVILLE, B.C.
In a new 19' COUNTRY SQUIRE
Starting at $124 PER WEEK

Dominion Motors
1703 BLANSHARD ST.
(across from Hudson's Bay Parking Lot) VICTORIA, B.C.
385-5012 Dlr. No. D-5536

FENNELL'S
TRAILER SUPPLIES
Parts — Propane — Repairs
Profiled Aluminum
GALAXIE CAMPERS
SPORTSMAN CANOPIES
Summer Hours
Open 7 days a week
6459 Pat Bay Hwy. 652-2511

DOGWOOD TRAILER SALES
PARTS — PROPANE
RENTALS
RANDELL TRAILERS AND CAMPERS 478-6841
2630 Deville Road
Dealer Licence D-7410
Highway 1 and Millstream Rd.

19' FLEURY MOTORHOMES, TUbular steel frames. Used 15' Falcon trailer, $1495. Jackson's 974 Goldstream, Hwy. 1-A D6000.

FOR RENT 17½ FT. TRAILER, full self contained, set up at Shawnigan Lake, reserve now by the week. 477-4147.

FOR SALE 8X30, ONE BEDROOM trailer, very clean, set up in Trailer Park, Sooke area. $2,350. 642-3531, 642-3581.

NEW FORD SUPERVAN, FIBREglass Top, all utilities, power brakes, steering, hand crafted interior, offer considered. 598-2396.

MOTORCYCLE TRAILER, 5 FT. 6 in. by 6 ft. 6 in., all steel construction. $400. 385-0648.

COMMER CAMPER VAN, POPup roof, has everything, factory installed. $2,300. 642-5922.

4x8 UTILITY TRAILER, TILT boom, newly painted, excellent condition. 479-8371 anytime.

CREW CAB CAMPER, ALSO STAtion wagon camper, offers. 478-1397.

1974 10½' KIT CAMPER, SLEEPS 7 or 8, 4 hydraulic jacks, used twice. $2750. 478-2284.

UTILITY TRAILER FOR SALE, 4½'x8½'x6'. Open to offers. 592-3397.

64 ECONOLINE WINDOW VAN, fully camperized. Rebuilt engine, 385-8995 after 5:30.

15' TRAILER, SLEEPS 4, TOP condition, bargain price, $995. 477-8895. 1919 San Franando Place.

16' KENSKILL TRAILER WITH electric brakes, sleeps 8, $1,400. 477-5132.

168 CAMPERS, TRAILERS AND MOTOR HOMES

AMC
Original "GOOD GUYS" Great Camper Buys!
During Our
JULY JAMBOREE!

BRAND NEW
DELUXE
PARKLANE
Hardtop Tent Trailers
Reg. $1195
SALE
$1048

1-only used
Tent Trailer
$495

FANTASTIC
OLYMPUS 2100
Motorhome
Featuring dual air conditioning, and only used once!
SALE
$13,900

'73 VW SAFARI
The deluxe VW camper unit. Beautifully equipped, like new!
$7195

CALL A
"GOOD GUY"
385-8756

REG MIDGLEY
Motors Ltd.
736 Cloverdale Ave.
Dealer Lic. D5383

WANTED: MINI HOME TO RENT for 1 week minimum in month of August or Sept., impeccable references, 479-2734.

NEW CUSTOM DELUXE 8.9 camper, rear side dinette, 3-way fridge. what's your offer on $2,250. 478-2483.

19 FT. 1969 TRAILER, EXcellent construction and condition, over $4000 to replace, completely self-contained, $2800. 477-1412.

169 MOBILE HOMES AND PARKS

WAGON TRAIN HOMES LTD.

EXCLUSIVE LISTINGS

Site No. 56 HIDDEN VALLEY, 12x52 Haralex. Included in price: Fridge and stove, washer-dryer. Large sundeck, nice lot, in adult section.

1973 OLYMPIAN, including furniture, fridge, stove, washer, dryer. Site No. 103 HIDDEN VALLEY.

Site No. 98 HIDDEN VALLEY, 12x66 Statesman. Included in price: furniture, appliances, washer and dryer and skirting.

Site No. 22 CEDAR CREEK 12x68—2 Safeway. Utility room, front living room, furnished except for master bedroom.

Site No. 14 STRONG'S TRAILER PARK, Sooke. 12x60—3 Country Lane (Neonex). Stove and fridge.

STRONG'S PARK 12x68—2 Chanc. All furniture except twin beds in master bedroom and pianorgan in living room. Includes color TV. Home less than one year old.

Sooke Lot. 12x64—3 HARALEX. Stove and fridge. Unfurnished.

IF YOU WOULD LIKE TO VIEW ANY OF THE ABOVE MENTIONED CONTACT YOUR NEAREST WAGON TRAIN OFFICE.

MILL BAY
Trans-Canada Hwy. at the flashing light
743-5571

SOOKE
6647 Sooke Rd.
642-5533

LANGFORD
974 Goldstream
478-7333

VICTORIA
2515 Government
386-3291

Dealer Licence No. D-1-148

BRAND NEW
HOMES
On pads in LOVELY FAMILY PARK in Greater Victoria area. Your low down payment on bank financing. Call now COLLECT, Mr. Watts, 588-0455.

TWO-BEDROOM MOBILE HOME, 51x12 in well-kept adult park near Nanaimo. Best appliances with eye level oven. Unusual privacy in large fully planted garden. Many extras. Lantzville, 390-4302 evenings.

BRAND NEW MOBILE 1974, never lived in, 3 months old, completely furnished with washer and dryer. Embassy, 68'x12', asking price $16,000 firm. Reason for selling—moving east. 642-5744. From 12 noon to 10 p.m.

169 MOBILE HOMES AND PARKS

BOB'S

MOBILE HOMES LTD.

D7454 386-3623

25 Crease Ave.

CLEARANCE SPECIAL

18' MINI HOME
Reg. $10,950. NOW $10,200

17' TRAVELAIRE
Reg. $3995. NOW $3,745

18' NOMAD
Reg. $4195. NOW $3,945

20'6" NOMAD
Reg. $4995. NOW $4,695

MANY MORE Specials in tent trailers and fifth wheels.

BUY NOW AND SAVE! These are at '73 prices

TRIANGLE HOMES LTD.

GENERAL, LEADER PYRAMID, WESTBROOK KNIGHT, SQUIRE, PAGE
2435 TRANS-CAN. HWY.
478-1774

Dealer Lic. MCD 25171

Happy Valley HOMES LIMITED

Dealer's No. D-1837

2681 Sooke Road
478-8303

—Park space available with all purchases
—Choice of 4 different park locations
—Good variety of stock selection

GOLDSTREAM MOBILE HOMES LTD.

PARAMOUNT PREMIER MONARCH AND PARKWOOD
Modern park space available with all purchases

2885 Trans-Canada 478-1751
2994 Jacklin 478-8391
Dealer Licence No. D-2328
OPEN 9-9

1973 12X68 PARAMOUNT MOBILE home, parked on sea front, large lot in mobile home park. Will sell furnished or unfurnished. Phone before 6 p.m., 743-2413. After 6, 743-5336.

12X45, FURNISHED MOBILE home available. 1 bedroom, 4-piece bathroom, avacado appliances, storage shed. Located on large private lot, in Metchosin. $7,200. 478-7296.

DOUBLE-WIDE MOBILE HOME, 24'x50', 3-bedroom, washer-dryer. 2 years old. $19,000. 385-0323 daytime, or 384-9863 evenings.

3-BEDROOM, LARGE LIVING room-dining room area. Eye-level oven. Quiet adult park 7 miles north of Nanaimo. Phone 390-4938.

10X40', 1-BEDROOM UNFURNISHED. Adult park, no pets. 478-4562.

DELUXE DOUBLE WIDE 2-BEDROOM mobile home. Lot reserved. 477-1708.

SOOKE, LARGE TRAILER space, 7021 Grant Rd., adults, $50. 478-6301.

TOTE-EM TRAILER SALES
478-1041 Days 384-8791 Nights

178 SUMMER RESORTS

TWO CLEAN, FURNISHED cabins, indoor plumbing, fridge, stove, and fireplace, picnic and swimming area. 1-bedroom $85, Monday-Sunday, 2-bedroom $95. 479-2207.

HARBOUR HOUSE HOTEL LTD. On beautiful Salt Spring Island, fully licensed, modern accommodation, dining room, tennis, and swimming. Reservations, phone 537-2133 or write Box 99, Ganges.

RIVERSIDE RESORT, R.R. 1, Qualicum Beach, B.C. S.C. units, heated pool, 7 acres park. Information and brochure on request. Phone 752-9544.

COWICHAN LAKE. RUSTIC FURnished cottage in woodland setting. Private beach and float. Rowboat supplied. Available on August 18 by week or month. 749-3578.

EDELWEISS CHALET
On Cowichan Lake, 1 A-frame beach cottage, available 1 week from July 27, 745-6660.

COWICHAN LAKE, TWO BEDroom unit, good swimming, boats available, 745-6223 Collect.

BEACH CABINS — TEXADA Island, $75 to $85 per week. 486-7360.

181 TOURIST ACCOMMODATION

WATERFRONT 1 AND 2-BEDroom, kitchen units, TV, boat launching and anchor, $85 week and up. Crofton. 246-3112.

185 CONVALESCENT AND REST HOMES

BEAUTIFUL MANSION IN ROCKlands. Licensed personal care home. Tray or dining room service. Nurse on duty. 24-hour care. Private room and bath. 385-4922.

LARGE BRIGHT ROOM IN Rockland home. Suit retired person or couple. Tray service and full care if required. 386-3978.

PRACTICAL NURSE OFFERS room and board to elderly in Christian home, light nursing care given. 479-6955.

ROOM IN PRIVATE HOME, FOR elderly lady, every comfort and good meals. Reasonable rates. 478-8258.

VACANCY FOR LADY, NO steps, tray service, nursing care, near sea, 382-7406.

NICE SUNNY ROOM IN SMALL rest home, good meals, 388-7426.

SEMI-PRIVATE ROOM, TRAY service, ladies only, 385-1814.

190 ROOM AND BOARD

SHEFFIELD MANOR, BRIGHT sunny room available for senior citizen. Reasonable rates, excelent meals, and home care. 383-1352.

FREE ROOM AND BOARD FOR mature woman who will do light housekeeping and babysitting. 592-4571.

2 SINGLE, 1 DOUBLE, CLOSE TO beach and park, 382-3368.

191 ROOM AND BOARD WANTED

THIRD YEAR UNIVERSITY STUdent looking for light housekeeping job in exchange for room and board. Write Dominique Boltres, Peters Rd., Vernon, B.C.

WANTED: UNIVERSITY STUdent desires single room with board near bus lines. Reply to Donna-Leigh Goodman, 304-8th Street, South Cranbrook, B.C.

193 ROOMS TO RENT

FEMALE PREFERRED, SUNNY room in large house, near the park and ocean. Leave message for Barbara or Bill, 384-2498 or 385-1075.

BASEMENT ROOM, $40 MONTHly. Fernwood, 384-6717.

193 ROOMS TO RENT

LARGE SLEEPING ROOM, PRIvate home. James Bay area, 431 Powell St., 385-6042.

FERNWOOD. GIRLS ONLY. Near buses, stores, cafe. 1312 Gladstone, 385-3166.

ACCOMMODATION FOR SINGLE girl, block to beach, near bus and stores. $53 and $58 388-9364.

BASEMENT ROOM FOR RENT. Rockland area. 386-3978.

194 ROOMS WANTED

QUIET LADY REQUIRES ROOM in private home, kitchen privileges, or will care for home while tenants away, 384-0865.

WOMAN WOULD LIKE TO RENT small room for study — Colwood-Langford-Metchosin area. 478-7536.

197 HOUSEKEEPING TO RENT

CLEAN, FURNISHED ROOMS for working persons. 1 bachelor room, share kitchen, $75. 2-room suite, $110. 385-0508.

$80 FURNISHED, WALK TO town, mature and quiet only, 383-8101.

LARGY SUNNY ROOM, FIREplace, shag carpet, kitchen facilities, 598-3266.

WELL FURNISHED FRONT main floor room, lady pensioner, $65. Washington Ave. 479-6955.

RITZ HOTEL
719 Fort St. 383-1021

200 APARTMENTS TO RENT UNFURNISHED

Chateau Victoria

40 BURDETT AVE., VICTORIA, B.C.
TEL. (604) 382-4221

NOW RENTING!

Victoria's newest downtown residential and commercial complex. Breathtaking panoramic views of the city, sea and mtns. Superior fire and sound-proofing, wall-to-wall carpets, drapes, balconies, colored appliances. Desk clerk on duty 24 hrs. "Parrot House" roof top restaurant. Covered parking.

1 bdrm. suites $174-$220
2-bdrm. penthses from $425

INFORMATION: CALL 382-4221

Announcing the opening of

WINDSOR COURT

260 Gorge Rd.

PHASE ONE
NOW RENTING FOR AUGUST
—1 2nd 2-bedroom suites
1 bedroom suites from $180—$195
2 bedroom suites from $220—$260
—breakfast areas and 2 bathrooms featured in some suites.
—Here is truly comfortable living in luxurious suites featuring:
—plush shag carpeting
—colored appliances
—14 cubic foot refrigerator
—large balconies
—excellent sound proofing
—Enjoy further advantages . . .
—squash courts
—swimming pool
—sauna
—exercise room
—tennis court
—underground parking
—Within walking distance to shopping centres, bus routes.
—For further information call 384-5811.
McARTHUR PARK ESTATES Ltd.

VERINDA PLACE APTS

2639 Fifth St.

READY FOR OCCUPANCY

Bachelor from $146.00
One Bedroom from $174.00
Two Bedrooms from $211.00
P. R. BROWN & SONS, LIMITED
762 Fort St. Ph. 385-3435

MORNINGSIDE WEST

(Larchwood and Laval)
3-bedroom Town homes featuring 2 and 3 bathrooms, full basement, low cost auto-oil heat, wall-to-wall carpeting, drapes, fridge, range, washer-drier, fireplace. 1220 and 1281 sq. ft. Byron Price and Associates Ltd., 385-2458.

WHY RENT

It is possible that new government programs may enable you to buy with low down payment, low interest and reduced payments! For details call CANADA PERMANENT TRUST—Real Estate Dept. 382-9191.

HAMPSHIRE HOUSE

Modern renovated 2 bedroom suite. Wall to wall carpet, corner suite, Sea view.
P. R. BROWN & SONS LIMITED
762 Fort Street Ph. 385-3435

LADYSMITH
1 bedroom apt. in small building near centre of townn. $90 per month. Please call
DAVID BILLINGHAM, 388-6424
Bayshore Realty Ltd.
512 Fort Street

MARKET GREEN APTS.

A few one bedroom suites from $170. 385-0422.

ESQUIMALT AREA
Two bedroom suites available August 1, controlled entrances, full amenities. Sorry no children or pets. Call the Nicholson's, 385-5229.

RUDYARD KIPLING
Luxurious large 2 bedroom, baths, all appliances, drapes, carpets, $400. Appointment call 592-6671.

2 BEDROOM APARTMENT IN Esquimalt, phone 598-4111.

ROCKLAND: ENTIRE MAIN floor. 2600 square feet. $350 per month. 598-7464.

ROYAL ESQUIMALT APTS. 1180 Esquimalt Rd. (across from shopping plaza) 2 bedroom suite, adults. No pets. 382-2221 or 382-9407.

NEW DECEMBER LAST BACHELOR, AUGUST 1, MAture adult $129, sauna, whirlpool, no pets, 384-1316.

CLOSE IN, 3 ROOM, SELF-CONtained suite, gas range and fridge. Main floor. Elderly lady or couple $90. 479-5151.

PARTIALLY FURNISHED large bachelor suite, self-contained, private entrance, $125.00. Please call 382-0549 after 6:00.

1 BEDROOM SUITE, STOVE, fridge, and bed. Working couple or retired person. $125 month. Near K-Mart. 477-8269.

BUNGALOW COURTS — 1 BEDroom apartment, available now, till September 1st. 383-0953. 419 Cook Street.

LARGE 1 BEDROOM SUITE available August 7. $140. After 5, 385-6449.

1 BEDROOM AND 2 BEDROOM apartments to rent, Fernwood area, phone 386-0411.

$145. TWO-BEDROOM SUITE. Available Aug. 1st. 1239 Park Terrace, Esquimalt. 385-2925.

SELF-CONTAINED BACHELOR suite, in private home $115. 563 Foul Bay Road evenings.

WEST BURNSIDE, SPACIOUS 1-bedroom suite, $130, 386-6936.

TWO-BEDROOM SUITE, $130. Utilities included. 385-4590.

2-BEDROOM TOWNHOUSE, $225 plus Hydro. 383-9425.

200 APARTMENTS TO RENT UNFURNISHED

Park Pacific

THE SEAPORT

Finely appointed suites located on the waterfront at Victoria's gateway to the Pacific across from the breakwater. For the most discriminating. A prestige address, all appointments tastefully carried out.
1 bedroom 750 sq. ft. $185
Beautiful Seaview
2 bedroom 970 sq. ft. $250
—Two courteous resident managers and wives to assit with your move in and care for your every need.
—No children or pets, mature adults, please. For further information call: Mr. H. Lipp, 383-2225.

1 BEDROOM BASEMENT SUITE $140, call after 5. 386-2715.

201 APARTMENTS TO RENT FURNISHED

VISITORS

THE ROYAL SCOT 425 QUEBEC

This new apartment bldg. offers: Fully furnished 1-B.R. suites — Color TV, shag carpets, linen, dishes, laundry facilities, indoor pool, whirlpool, sauna, games room, underground parking.
Managers:
Mr. and Mrs. G. Arnold
Phone 385-3543
OCEAN PROP. MANAGEMENT

SUBLET OCTOBER 1 UNTIL March 31, 1975 (suggested dates), 1-bedroom in modern block. Swimming pool, whirlpool, sauna. Handy to downtown, on bus. View of Straits, Mt. Baker. $225 to mature, responsible couple with references. No pets. Victoria Press Box 165.

PROFESSIONAL MAN, 28, wants to share deluxe 2-bedroom condominium apartment. Furnished except for your own bedroom. $140 per mo. Includes neat, sauna, billiard room, etc. Quadra and Inverness, Aug. 31st. 658-5852.

FULLY FURNISHED 2-BEDroom condominium, indoor parking, will rent Nov. 1 to May 1, to mature couple, no pets or children, or will rent as a 1 bedroom. References. Victoria Press Box 175.

SUB-LET, OCTOBER 1ST, 1974, to April 30, 1975. Tastefully furnished, fully equipped, 1 twin bed apartment, Oak Bay. Non-smokers, $180 per month. 598-5049 evenings.

WANTED QUIET WORKING girl to share furnished apartment for three months. Phone after 5 p.m. 382-9535.

ONE BEDROOM SUITE FOR rent, $160, everything included, elderly people preferred. Phone 388-4660.

YOUNG WORKING WOMAN, 19-25, wanted to share apt. with working mother and 11-month-old child. 385-8978.

BACHELOR SUITE, SHARE bathroom, near cathedral and park, $80 including utilties. 598-2592.

1 BEDROOM SUITE, BASEMENT of new duplex, furnished, linen and dishes, utilities included, gentleman preferred, $185, 385-4231.

2 BEDROOM COMPLETELY furnished, near buses, stores, 1312 Gladstone. 385-3166.

WANTED YOUNG MAN MID 20S to share 2 bedroom apartment with same, 382-6461, late evenings.

FURNISHED APARTMENT, UPstairs of family dwelling, no smoking, no drinking. 385-3119.

ONE BEDROOM, ADULTS, NO pets, August 1st, $115.00. 460 Gorge Road East. evenings.

ONE BEDROOM, $155, UTILITIES included. Adults. No pets, August 1. Evenings 382-4360.

202 FURNITURE TO RENT

Three Rooms from $30 per month
STANDARD FURNITURE
382-5111
Immediate Delivery

203 APARTMENTS WANTED

CAT LOVERS, HELP, WOMAN with 2 cats maving to Victoria end of August. Looking for accommodations for all 3, preferably with direct outside access for cats. If you have, or know of, such accommodation please phone 477-8500 Friday or Saturday.

RETIRED LADY WANTS 1 BEDroom self-contained suite, In quiet district preferrably close to shopping centre and park, reasonable rent for Sept. 1. 384-7505.

QUIET UNIVERSITY STUDENT needs accommodation by September, reasonable. Reply to Victoria Press, Box 170.

RESPONSIBLE UNIVERSITY couple need duplex or suite for September 1. Preferably near university. Call 746-6035 collect.

2 BEDROOM SUITE NEAR UNIversity needed for two 4th year students. References available. 477-5319.

WANTED BY AUGUST 1ST, 1 bedroom suite close to Mayfair shopping centre, reasonable rent and 1 child accepted. 652-2279.

NURSE NEEDS 1 BEDROOM suite for Aug. 1 or 15, Sidney area, call collect. 530-0512 or 656-5980.

206 DUPLEXES TO RENT

SHAWNIGAN

For lease. Brand new side by side duplex. Adjacent to public beach, transportation and store. Marvelous view of Shawnigan Lake.
—1 bedroom suite with dining area and basement. Stove and fridge. $235

2 bedroom suite with dining area and basement. Stove and fridge. $265.
SHAWNIGAN REALTY LTD.
Off. 743-5311 Res. 743-2607

3 BEDROOM DUPLEX
OAK BAY
SxS, with full basement, drive-in garage. Fridge, stove included. $275 per month. No pets. References required. For appointment to view, call
DAVID BILLINGHAM, 388-6424
Bayshore Realty Ltd.
512 Fort Street

ONE-BEDROOM LOWER DUplex, with own sundeck and seclusion. Fridge and stove included. Available Aug. 1, 1974. Esquimalt area. $175 per month. Phone after 6 p.m. 383-8091.

JACKLIN RD. LOWER SPACIOUS 2 bedrooms, compact family, allow 1 child, fridge and stove, heat supplied, no pets or boarders. 478-5260, 478-2225.

SIDNEY DUPLEX, 2 BEDROOMS, wall to wall shag throughout, fridge, stove, and heat included. Drive-in garage, rent $210.60. 384-4489.

VACANT NOW, CLEAN, MODern, 2-bedroom duplex. Fridge and stove included. With fireplace. Plus utilities. City area, available now. 592-0503.

3 BEDROOM MODERN, ESQUImalt, full finished basement, 1½ baths, allow 2 older children, no pets. $285. 598-6317.

SPACIOUS, MODERN 1 BEDroom lower duplex. Good area. Utilities provided. Adults only, no pets. $150 per month. 477-3856.

2 BEDROOM COMPLETELY furnished, near buses, stores, 1312 Gladstone, 385-3166.

2-BEDROOM DUPLEX, AVAILable August 1st. $150. 385-4750.

207 DUPLEXES WANTED TO RENT

3-BEDROOM DUPLEX WANTED, up to $200. 2 very small children, phone 384-1743 anytime.

210 HOUSES TO RENT UNFURNISHED

OAK BAY, UNIVERSITY DIStrict, 3 bedroom and den, Victoria Press, Box 142.

COLWOOD 4-BEDROOM HOUSE, full basement, drive-in garage, $350. 478-4769.

AVAILABLE AUGUST 1, 3-4 BEDroom, close to Parliament Buildings, $175, 384-4435.

210 HOUSES TO RENT UNFURNISHED

WHY RENT

It is possible that new government programs may enable you to buy with low down payment, low interest and reduced payments! For details call CANADA PERMANENT TRUST—Real Estate Dept. 382-9191

AVAILABLE AUGUST 1ST., 3 bedroom, living room with fireplace, separate dining room, wall-to-wall carpet, includes stove, fenced lot, close to all schools. 5 minutes to town. $325 month. Good references required. 385-8504.

2935 WASCANA
2 Bedrm. Full Basement.
1st. Aug. $240.00
Swinerton Stewart Clark Ltd.
1318 Blanshard 385-2481
Rental Agent

WATERFRONT
Available for one year, 4-bedroom modern home, traditional style on ocean frontage, with beach. Large natural garden. Unfurnished or furnished, $700 per month. 383-8830.

MODERN EXECUTIVE STYLE 3 bedroom home, Parklands-Esquimalt, spacious grounds, $300 month. Available August 1. References required. 384-4417.

2-BEDROOM HOME, ESQUImalt, full basement, extra bedroom. Available Aug. 12. $250. Wilson's Rental Management, 382-3941.

3 BEDROOM HOME, DOUBLE plumbing, large rumpus room, full basement, drive-in garage, no pets, Lakehill, $300, available immediately, 382-1907.

3 BEDROOMS, 2 BATHS, DEN, living room, dining room, kitchen, full basement, Rumpus, utility, easy care garden and pool, $400 per month, 479-2425.

EXCELLENT ACCOMMODATION available immediately for quiet responsible person, Gonzales Bay area, 598-6363, 383-1848.

COMFORTABLE 3-BEDROOM house, partly furnished. $350 per month. Drive by 2317 Estevan Ave. Phone before noon, 384-6425.

3-BEDROOM NEWER HOME IN Mill Bay, possible use of 4 acres, $275. Also has a large 1-bedroom suite for $175. 383-4568.

LARGE, RENOVATED, 3-BEDroom house, on quiet street, close to University and K Mart, vacant, $300 per month, 598-7614.

2-BEDROOM HOME, DEN, 2 bathrooms, full basement, patio fridge and stove included. University area. 477-3913.

LARGE FOUR-BEDROOM HOME close to University and Racquet Club, available Sept. 1st. $375 per month. 598-2994.

WORKING MAN AGE 22 WANTS same to share rent for 2 bedroom house. 382-0680, after 5 p.m.

3 BEDROOM HOUSE, NEAR George Jay School, available August 1st, references. 383-8246.

3 OR 4 BEDROOM HOUSE, basement, utility, available immediately, $300. No pets, 386-0786.

AVAILABLE AUG. 5TH, 4-BEDroom house. References a must. Goldstream Ave. area. 478-8657.

211 HOUSES TO RENT FURNISHED

WATERFRONT HOME, SHAWnigan Lake, well-equipped, Sept. 15th-May 15th, or ? One child permitted, no cats. $250, plus services. Reply Victoria Press Box 153.

FOR LEASE. COMFORTABLY furnished home in Queenswood area. 3 Bedrooms 2 baths, lovely garden, seclusion. Available Sept. thru Aug. '75, 477-6409.

SINGLE WORKING MAN LOOKing for same to share modern country home. Phone Duncan, 748-9891, after 5 p.m.

FULLY FURNISHED ONE BEDroom waterfront cottage, Sooke area, all appliances, $150. 642-5922.

212 HOUSES WANTED TO RENT

MATURE COUPLE C.N.R. AND W.C.B. employees, no children, no dogs, need two bedrooms, house with fireplace. Good care of premises, phone Vancouver collect, 434-1489, after 5 p.m.

URGENT: MOTHER WITH 2 teenagers and one 8-year-old. Requires 2 to 3 bedroom house, August 1st or Sept. 1st. George Jay School Area. 851 Viewfield. 383-1395.

RESPONSIBLE YOUNG COUPLE expecting first child wish to rent 2 bedroom house or duplex. Have small lap dog, a family pet, housebroken, well trained and quiet. Needed August 1. Urgent. 382-5917.

THREE RESPONSIBLE WORKing men looking for 3-4 bedroom house on large lot or acreage, willing to maintain buildings and grounds. Excellent references. 382-2479.

URGENT! WORKING MOTHER with one child needs long-term 2-bedroom home for Aug. 1st or 15th. Reasonable rent. References supplied. 386-3448 between 9 a.m.-6 p.m.

PARTLY FURNISHED LARGE bed-sitting room. Also full attic. Rockland area. Share kitchen and bath. $110 and $125. Single girls only. 598-7464.

2 OR 3 BEDROOM HOME BY EXecutive couple with 2 university boys. 6-12 month lease beginning Sept. 1st. Phone Mr. Dunn, 382-5231.

PROFESSIONAL COUPLE, 1 child and cat wish to rent home in Langford-Colwood or Sooke area. References. Preferable by September 1. 383-1587.

FURNISHED HOUSE OR COTtage in Parksville, Qualicum area, from Aug. 2 to 5th inclusive, by responsible Victoria family, phone collect, 592-0687.

RESPONSIBLE YOUNG COUPLE, both working in Sidney require living accommodation in or around Sidney as soon as possible. 656-1271, Gary.

HELP! MOTHER AND DAUGHter need a 2 bedroom house which will accept our dog too. Up to $225 per month, 382-6302.

HANDYMAN WITH SMALL FAMily urgently need rent or rent with option to buy 2-3 bedroom house, willing to do repairs. 386-1571.

RESPONSIBLE WORKING GIRLS want 4 bedroom house for Sept. 1, 8 months minimum. Excellent references. 385-6657 after 5.

OR 3 BEDROOM HOME, where children and pets are welcome, urgently needed by July 30. 477-6104.

2 OR 3 BEDROOM HOUSE OR duplex, $200 - $250. Near Jubilee Hospital or Richmond School area. Good references, 592-1094.

WORKING MARRIED COUPLE desire to rent or care for small home. Non-smokers, non-drinkers, no pets or children. 479-2809.

TWO RESPONSIBLE MEN WITH references want 2-bedroom house with garage. $200. Ask for Richard 478-7808 before 6:00 p.m.

THREE YOUNG LADIES WISH to rent house for Sept. 1st, close to downtown. $200 per month. 382-4913.

YOUNG COUPLE WITH A DOG, require by Sept. 1, a house, duplex or suite, 642-3985.

RETIRED COUPLE WISH TO rent 1 or 2 bedroom house, Sept. 1 385-1830.

RESPONSIBLE COUPLE, NO pets, require house in quiet location. 592-9168.

2 BEDROOM HOUSE WANTED for September 1. Phone after 5 p.m., 385-6552.

SIDNEY. TEACHER NEEDS TWObedroom house. August 15 or September 1. 592-7445 or 592-1022.

SIDNEY. WOMAN 23, WANTS TO share house with others. September 1. 592-7445 or 592-1022.

2-BEDROOM HOME IN SAANICH area, approximately $200. Married working couple. 385-8845.

2-BEDROOM HOME BY OLDER couple not over $160 by Sept. 1, quiet district, 384-0366.

COTTAGE WANTED, WITHIN commuting distance of Victoria. 386-1988.

SMALL HOUSE WANTED WITHin 10-mile radius of Victoria. 386-1988.

215 HALLS, WAREHOUSES, STORES AND OFFICES TO RENT

FOR RENT, RETAIL STORE, 900 sq. ft. available September 1st, $260.00. Apply 3460 Quadra between 9 and 5.

LEASE DOWNTOWN, 2,000 SQ. ft. office space. Phone mornings 382-6812 or 382-6378.

RETAIL SPACE FOR RENT, 515 sq. ft. in Fairfield Plaza. 382-1521 days, 598-7775 eves.

215 HALLS, WAREHOUSES, STORES AND OFFICES TO RENT

Montreal Trust

PROPERTY MANAGEMENT

a complete service
Rentals-Leasing-Consulting
1057 Fort Street 386-2111

OFFICE SPACE
DOWNTOWN
Up to 4,500 sq. ft. of air conditioned space available November 1974.

RETAIL STORE LOCATION DOWNTOWN
1,350 sq. ft. available November 1974.

OAK BAY AVENUE
1,000 sq. ft. of office space available September 1974.

OFFICE SPACE
2610 Douglas
Ground floor
1,000 sq. ft. at $270.80 p.m.

FOR LEASE

1. HILLSIDE HOUSE — A new fully air conditioned professional office building. Ample parking. Available Sept. 1.
2. SUTHERLAND HOUSE — New ground floor office space ready to move in. Up to 2400 sq. ft.
3. LITZ CENTRE — Office and retail space in Langford. Available now.
4. WAREHOUSE — 10,000 sq. ft. of new space. Ideal for semi-trailer loading. Ready to move in!
5. BURNSIDE PLACE — Just off Douglas St. on Burnside Rd. Retail and office space. Excellent exposure and onsite parking. Available Sept. 1.
6. OFFICE — 2500 sq. ft. of inexpensive space in Victoria's central light industrial area. Several private officesa and open areas.
R. I. MURPHY 384-8126
PEMBERTON, HOLMES LTD.

Tremendous Opportunity
New Gorge Shopping Centre
COMPETITION MINIMAL
AIR-CONDITIONED OFFICES FOR PROFESSIONAL PEOPLE ESTABLISHED OR ENTERING BUSINESS.
SENSIBLE RATES
388-5812

DOCTORS

We have space available near Jubilee Hospital at OLD RATES. We design the space to your requirements. Good parking, you will like this area.

HATLEY HOLDINGS LTD.
385 5911

JACKLIN CENTRE
LANGFORD
1—Small bright store in attractive commercial block on busy Jacklin road in Langford, opposite Belmont High School. Approximately 450 square feet, heated, signs also included in rent of $135.
2—1350 square feet. Selling-warehouse-storage area in the same building. Very low rent may be negotiated with good tenants. Please phone 386-3675 after 6 p.m. Owner is not home before then.

NEW PLAZA
Ready Sept. 1, only two spots left, both about 1000 Sq Ft. each. Ideally suited to the professional occupations or compatible related businesses. Lots of surface parking and underground tenant parking. In the growing Langford Centre at the five corners.
Wally Helliesen
388-5555
B.C. Land & Insur. Agency Ltd.

APPROXIMATELY 700 SQUARE feet of warehouse space suitable for storage. $150 per month. Also 2 small offices, steno and answering service available, $65 and $75. For information call 386-1030.

1035 PANDORA AVENUE, AVAILable Oct. 1 approximately 800 sq. ft. of office space, fully carpeted with drapes, suitable for lawyer, accountant, insurance company etc., off-street parking. 382-5441.

AVAILABLE AUGUST 1, 1820 Oak Bay Avenue. Suitable for dentist, doctor, lawyer, etc. 650 square feet. Will finish to suit. Phone 598-5144 or 384-4586.

OFFICE SPACE — 1300 SQ. FT., near Jubilee Hospital, suit accountants, insurance agents or others. Phone Hatley Holdings Ltd. 385-5911.

ESQUIMALT
Warehouse and offices for rent, 847 Viewfield Rd. phone G. Howarth, 592-9573.

BEACON AVE., SIDNEY
450 sq. ft. office or store. 592-3446.

233 MORTGAGE LOANS AND INSURANCE

1ST — 2ND — 3RD MORTGAGE LOANS

NO BONUS
NO DISCOUNT
NO HIDDEN CHARGES

Examples

Borrow	Pay Monthly
$ 2,500	$ 37.00
5,000	$ 74.00
$10,000	$148.00
$15,000	$222.00

15-year ammort. — 5-year term

No amounts too small or too large

Highest prices paid for existing mortgages or agreements

Interviews in the privacy of your home

Money immediately available

W. A. (Bill) Hodgson
385-4528 385-2458
24 Hour Service
Byron Price and Associates Ltd.

Rae Investments Ltd.
204-493 Burnside E.
Victoria
388-7891

Funds available for
—Commercial projects
—Interim financing
—Residential first Mortgages
—Residential second and third Mortgages
Current competitive rates.

Call Clayton Stuber
388-7891
Evening 477-3886

NEED MONEY?

First, Second or Third Mortgages available based on market value. Free evaluation on your home or land.

Call ELLWOOD NAULT,
388-4150 or
OLYMPIC REALTY LTD.,
385-5741

FIRST AND SECOND MORTGAGES FUNDS AVAILABLE AT COMPETITIVE RATES. UNLIMITED FUNDS, CONVENTIONAL AND PRIVATE. QUICK DECISIONS. CALL MR. McKENZIE, 386-7521 (ANYTIME). BOORMAN INVESTMENT CO., LTD. 1111 GOVERNMENT ST.

NEW LOW RATE
All the money you need, 2nd mortgages. R. Geddes, Principal Properties Ltd. Days 477-9514, eves., 477-6430.

233 MORTGAGE LOANS AND INSURANCE

1st and 2nd MORTGAGE LOANS

PRIVATE AND INSTITUTIONAL
UNLIMITED AMOUNTS FOR
COMMERCIAL RESIDENTIAL AND
INTERIM FINANCING
MORTGAGES AND AGREEMENTS
PURCHASED
IMMEDIATE DECISIONS
Competitiive Interest Rates

P. R. Brown and Sons Ltd.
762 Fort St.
385-3435

MORTGAGES AND AGREEMENTS
Purchased for Cash
New Mortgages Placed
Quick Decisions
SUBURBAN INVESTMENTS LTD.
477-1419

234 MORTGAGES FOR SALE

QUALITY 1st MORTGAGES INVESTMENTS

$15,000 12%, $168 per mo.
$21,000 12%, $210 per mo.
$8,500 11¼%, $103 per mo.
$14,000 12½%, $189 per mo.

We can invest sums of $3,000 or more in excellent mortgages with good yields. We have insured mortgages and other conservative 1st mortgages for the careful investor. All these mortgages have prepayment payoff bonuses. We also have a few very sound second mortgages for the careful investor. Interest starts immediately on all these mortgages. Call:
VINCENT HOLMES, 384-8124
PEMBERTON, HOLMES LTD.,
1002 Government Street

FIRST MORTGAGE FOR SALE $19,000 at 14 per cent, $230.89 per month. 3-year term. Post-dated cheques. Fairfield property, value $40,000, excellent covenant. Phone Mr. Green, Rae Investments, 388-7891.

SELECTION OF EXCELLENT quality 1st and 2nd mortgages for sale. Yielding from 12½% to 14½%. Enquiries welcome. Please call Rae Investments Ltd., 388-7891.

EXCELLENT DISCOUNT FIRST — $4,600 buys $6,000 x $100 per month yields 13+%. 21-410 5th St., Courtenay, B.C. 338-5379.

235 WANTED TO BORROW

QUANTITY STILL AVAILABLE

TWO NEW 18 Per Cent PROPOSALS

Minimum Portions $15,000

(1) SHARE OF $180,000 MORTGAGE ON PARKSVILLE RECREATIONAL DEVELOPMENT
Term: 2 Years

(2) SHARE OF $250,000 MORTGAGE ON EXCELLENT GORDON HEAD 9-ACRE SEAFRONT PROPERTY
Term: 1 Year

Both payable interest monthly.

CALL MR. HAWKES AT
DOUGLAS HAWKES, LTD.
990 Blanshard St. 384-7128
(Residence 384-0591)

WANTED
$30,000 1ST MORTGAGE AT 14%
$350 or $400 per month secured by 22.4 acres townsite of Cobble Hill. Excellent covenants. FREDDY STARKE 388-6231 or 479-3866 ISLAND PACIFIC REALTY.

240 BUSINESS OPPORTUNITIES

WATERFRONT — 2 PLUS ACRES
1 CABIN + 1 HOUSE + 1 STORE
BEAUTIFUL SATURNA ISLAND

This is one of the nicest business properties you could ever imagine. The cement block store building has about 1300 sq. ft. of retail space plus 1100 sq. ft. of most modern living quarters on lower level facing over harbour. Sweetest little log cabin can easily rent at $60 a week in summer. 2 bedroom house is rented permanently. About 800 ft. of waterfront right at ferry wharf. Sales are zooming and are up nearly 38 per cent franchise for auto marine and home fuels. Can be expanded. Vendors must sell for health reasons. Will accept houses, lots, apartment, car, boat or trains in trade. I have a complete set of color photos to show you. Work in an Island Paradise. Call now passing $100,000 mark. MLS. F. WILLS at 598-3344 anytime.

OLDER DOWNTOWN HOTEL

This is a solid brick building from the past era. Three years ago it was completely recarpeted and painted and new furnace installed. Has full 14 ft. basement which has commercial potential. 28 rooms plus managers suite on upper levels with 2 retail leases on ground floor. Right on tourist row. Over $100,000 financing available at 10 per cent. Vendors will carry 2nd mortgage. Call: F. WILLS at 598-2244 anytime. Asking $219,000.

JACK MEARS
OAK BAY REALTY LTD.

BROWN BROS. on BLANSHARD
385-8771 (ANYTIME)

SPECIALTY BUSINESS
First-class downtown location. A fast-growing business ideal for mechanically-minded individual with merchandising and management ability. Excellent return on investment. Min. $30,000 cash required. For details call ALAN U. POTTER (anytime) 385-8771.

WOULD YOU?
INVEST $68,000?
WORK 30 HOURS A WEEK
NET $18,000 A YEAR?
The retiring owner of this downtown recreation business does just that. Interested? Call me for details ALAN U. POTTER 385-8771.

BEST MOTEL
This major motel of over 40 units is being offered for the first time. Strategic location assures an expanding income, the kind of security everyone seeks. Less than 2 years old, exceptional terms. Asking $170,000 down at $650,000 Best thing is to call right away, ask for L. E. Kirk, Mayfair Realty, 386-2955.

Company All Day
Serving up lunches, dinners and coffee for local and transient clientelle of this 38 seat cafe. Fully equipped and ripe for further growth in volume. Comfortable adjoining living quarters for operators. Failing health prompts sale.
477-1841 JACK GRANT 477-8172
Block Bros. Realty

Owner Retiring
Going home to relax and he did it with this corner grocery. Good gross and growing, with room to grow Got a comfortable 2 BR home on the property too. Asking $56,500. Buy a winner!
JAMES MACGREGOR
477-1841 477-4270
Block Bros. Realty

240 BUSINESS OPPORTUNITIES

CANADA PERMANENT TRUST
ON DOUGLAS ST. AT FORT

Exciting Resort Kootenay Lakes
Located on 75 acres of choice parklike property this 5 deluxe unit motel and a 1300 sq. ft. full bsmt. modern home is an all yr. round moneymaker. The tourist trade is flourishing as well as yearly rentals and further development is needed to meet the demand. Health reasons for selling, $55,000 down and excellent terms will carry this resort. Priced at $130,000. Call SID HASLAM 477-1994, GRAY LAITE 656-5267 or 382-9191.

Land and Buildings $25,200
Commercial C Zoned property, completely renovated for bed sitting rm., kitchen, 3 pce. bathroom and business area. Located in desirable area of Sidney. Call GRAY LAITE 656-5267, SID HASLAM 477-1994 or 382-9191 for further information.

EXCEPTIONAL OPPORTUNITY!
Successful bakery located in a bustling shopping centre. Must be sold as going concern. Illness forces sale. Excellent lease. Phone MARY WOOD for detailas.

ALSO
In the Okanagan I have a most profitable franchised motorcycle dealership for sale. Excellent lease, excellent building for display and service, excellent location and excellent return. Further confidential details from MARY WOOD 592-2647 or 382-9191. (MLS 7456 and 7430)

LAUNDROMAT
And dry cleaning in growing firm — grossing over $40,000 per yr. Vendor retiring — statments available. MLS IRENE VAN 384-9191 or 382-9191 anytime.

Canada Permanent

SEMI-WATERFRONT MOTEL
Lunch counter and dining room, liquor licence pending, pub licence available — 8 rental units, excellent location, $150,000 full price.

COMMERCIAL REVENUE PROPERTY
In strategic location, large lot, 8,500' building presently rented, assume existing 8% mortgage. Full price $175,000.

COUNTRY STORE and GAS PUMPS
in resort area on Island Hwy., 3-bedroom modern living quarters. Enjoys brisk trade; good turnover in fishing tackle, etc. Land, buildings and fixtures only $80,000. Stock extra. Terms.

Call Charlotte Willis, 338-8962, Courtenay Realty Ltd., 374-8th Street, Courtenay, B.C.

Chateau Victoria

COFFEE SHOP
Area suitable for small coffee shop. Available in downtown. Hotel Apartment complex. Long-term lease available. For further information call 382-4221.

J. RICHARDSON or
F. WIELAND

PRINCIPAL PROPERTIES LTD.
4088 SHELBOURNE
477-9514

LAST CHANCE
Three golden opportunities to set yourself up in business:
1. Hardware Store in busy neighborhood shopping centre. Priced to sell at $43,500.
2. Grocery and Meat Market can be bought separately or together, asking price of $23,000.
3. 22 seat restaurant, ideal for two people to operate, presently operating a 5 day week priced at $19,500.00, try your offer, as owner is anxious to see, due to other interests.
For all pertinent details please call GENE LACK 592-6680

By Owner Antique and Second Hand Store plus Home
Lovely view property at Cowichan Bay, on scenic 5-mile loop. Store is rustic post and beam construction of the finest material. Approx. 2,700 sq. ft., plus separate 2-bedroom cottage on 1 acre. Some finishing needed. Store has made excellent profits and stock can be purchased at cost if needed. $95,000 firm. Some terms. Phone 748-8670 for appointment to view.

BE YOUR OWN BOSS
Delivery asd Messenger Service for sale. Equipment includes 1973 Toyota Truck; 2-way radios and everythiung necessary to expand this established business. Price only $8,000. Excellent potential. MLS. Phone D. M. MACKILLOP 384-0308(res) or C. N. MONTAGUE CO. LTD. 384-9318.

A BUSINESS OF YOUR OWN
This is it! Pleasant little retail business that you and your wife can enjoy. Situated downtown. Specializing in gifts, cheeses, teas and coffee. Phone WALLY MILLIGAN 384-8001 or RES. 598-2017.

MOTEL SACRIFICE
Illness forces sale of motel in Princeton, B.C. Nine units plus 2 bedroom home. Asking $92,500. $35,000 down. Balance at 8 per cent mortgage. Private sale. Call 604-295-6636.

COFFEE SHOP: EXCELLENT area—daily sales $200. Good lease. If you quality you may purchase this gem. Must sell due to heart attack. My age is against me. Priced at $32,500. Private. Reply to Victoria Press Box 174.

VICTORIA GIFT SHOP FOR sale. Well established quality shop in excellent location. 65' street frontage, long term lease, very reasonable rent, all utilities included. Price $40,000. Stock extra. Write Victoria Press, Box 182.

GREAT WESTERN RENT A CAR offers opportunity for someone interested in a business in Victoria. Call Dave Dallman 515—843-3581 or write Box 313, Britt, Iowa, 50423.

PRIVATE INVESTOR TO PURchase lots for house construction. Excellent return and security Exelcan Industries Ltd. 385-0712.

FOR SALE BY OWNER. BUSIness and home combined. Brentwood Bay. Water view. Apply 818 Verdier. 652-3863.

GOLDEN OPPORTUNITY, wholesale grocery delivery business, owner leaving country. $9,000. Phone 478-8855.

240 BUSINESS OPPORTUNITIES

EARN UP TO $55,000

In your very first year in your own business, established company seeks an active or absentee owner to represent North America's newest service. Age or Sex na barrier. Full training provided. No selling involved. $24,000 cash required. An opportunity to participate in a non-competitive dignified business. Please reply to Victoria Press Box 184.

YOUR OWN BUSINESS
Run from this deluxe duplex, only 2 years old.
THE DUPLEX — Upper and lower with 3 Br's each. Superb construction with panelled walls and W.W. carpet throughout. 2 stoves, 2 fridges, washer and dryer included.
THE BUSINESS — JANITORIAL RUG RENTAL. Well established and very profitable. Includes Goodwill, all equipment and stock. Unlimited potential. Business run from workshop and garage. Lower suite in duplex presently rented but could provide accommodation for partner or ? Priced to sell at only $89,500. Owner retiring. For full particulars and appointment to view call
384-8126 JERRY DOWNER 383-3865
PEMBERTON, HOLMES LTD.

BROWN BROS. on BLANSHARD
385-8771 (ANYTIME)

FOR LEASE
A very desirable heritage house which would lend itself for conversion to prestige offices for Doctors or Dentists, or would be suitable for a first class restaurant. Close to City centre. For further details please contact ALAN U. POTTER or HARRY COOK 385-8771 (anytime)

MEN'S WEAR Opportunity
Excellent floor plan and decor in a new building on the main traffic street in rapidly developing Sidney. Good local tailor service available. Only $8,600, includes fixtures furnishing—stock extra but quite low now. A real growth situation for an agressive operator.
ation for an aggressive operator.
477-8172 Block Bros Realty 658-5794
JACK GRANT 477-1841
BILL REMPLE

LANGFORD BILLIARD HALL
4,000 SQ. FT. OF BUILDING
This dynamic little business takes up 2,000 sq. ft. room for expansion at rear In new 1,000 sq. ft. addition PLUS a 2 BR suite upstairs to live in or rent out. Grossed over $8,500 in last 6 months — complete financial statement available. Price $85,000. MLS Please call
384-8126 LARRY BROOKS 383-3203
384-8126 WALT SLOCOMB 383-4035
PEMBERTON, HOLMES LTD.,

ONE OF FAIRFIELD'S LARGER HOMES
Can be developed for rooming house or personal care home. At present has licence for 22 guests. Hot water heating, lovely front garden for guests to rest in. 2 bedroom suite in basement for owner or caretaker. Contact DAVE ROBERTS 386-2911 or 477-1317 Homefinders, Wall and Redekop Realty Ltd.

VICTORIA MOTEL
In prime location on Gorge Road this profitable motel consists of 13 units plus living quarters for owner. Shows excellent earning and secure future for an ambitious couple. Gross $38,000 in last 12 months. Full price $169,000. Would consider house or property in trade as part down payment. For full particulars on this exclusive listing call JIM ALLAN, 386-2955. Mayfair Realty.

21,500 FT. LAND
Plus almost new cement block building with many extras. Zoned Heavy Industry. Central, no traffic congestion. Terms.
Ken Walters 385-2481 anytime
Swinerton Stewart Clark, Ltd.
1318 Blanshard St.

FAIRFIELD REST HOME
Excellent qualified rest home licensed for 9 guests, 3 bedrooms, self contained suite for owner. Completely renovated and good as new. MLS. Call HAZEL CAMPBELL 382-8956 or 388-6231, Island Pacific Realty

Prime Corner Lot
With commercial and rental outlets. Confectionery and coffee shop. Includes land, buildings, and chattels. We have different ways you can buy this going concern. Priced at $70,000.
MARG EMMERSON 658-8386
LOUISE WILTERMUTH 477-6307
Block Bros. Realty 477-1841

FOR SALE: IDEALLY LOCATED exclusive Volkswagen speed shop. One of the few that offers "on the spot" installation. Big potential for the right person. Ideal father and son undertaking. Choice of business with or without premises. Reasonable. Apply Victoria Press Box 191.

VANCOUVER ISLAND'S ONLY exclusive Volkswagon wrecking business for sale. Ideal father and son undertaking. Good location in town with reasonable rent. Owner retiring. Apply to Victoria Press Box 191.

WILL SELL INTEREST IN 85-acre Brentwood property. My interest equals about 4.2 acres, price $30,000. Reply Victoria Press Box 200.

BEAUTY SALON
Situated in a thriving area. Modern, well equipped. Ten dryers, 5 styling chairs. Low rent with long lease. Phone 386-9953 after 6 p.m.

OPPORTUNITY TO OWN YOUR own business, small investment required, product is popular, soft drinks, 383-2514.

LAUNDROMAT: $1400 CASH OR $6000 down payment, low interest on balance. Write Victoria Press Box 199.

241 REVENUE PROPERTY

CANADA PERMANENT TRUST
ON DOUGLAS AT FORT

Up and Down Duplex $41,500
Nice revenue property comprising 2 bdrms. each floor, L.R. and lge. kitchen all modernly renovated. 4-pc. bath on main and 3-pce. upstairs. Further information call GRAY LAITE, 656-5267, SID HASLAM, 477-1994 or 382-9191.

New MLS SxS Duplex-$41,500
One 2 bdrm. unit with lge. living rm. dining rm. and kitchen. Delightful garden also 1 bdrm unit. Both now rented but owner could live in 1 and rent from 2nd used to assist with mortgage payments. For viewing please contact JACK NELSON at 477-6235, IRMA KULIGOWSKI at 656-5325 or 382-9191.

5 SUITES
Close to town, Vancouver St. one — 1 bdrm. and 4 bachelor units. A clean conversion on nice quiet corner lot. Monthly gross is $522.50, could be increased. Good financing. Realistically priced at $59,800. New MLS. TED PINFOLD 388-7742 or 382-9191.

Canada Permanent

SxS DUPLEX
Where else can you buy a 7 year old 2-Bedroom home and receive income of $172.00 p.m. for $44,900. Call now.
385-3435 K. O. MOORE 385-1277
P. R. BROWN AND SONS LTD.
762 Fort St., Victoria, B.C.

244 REVENUE PROPERTY

JOHN BISHOP LTD.
384-0581 820 CORMORANT

72 SUITES $1,200,000
DOUBLE your investment by CONDOMINIUMIZING this SEAFRONT beauty. Several 3 Bedrooms, Two Bedrooms, SAUNA, SWIRLPOOL, ETC.

52 SUITES $800,000
REAL MONEY-MAKER!! Excellent 9¼% Mtge. Grosses $112,800.

16 SUITES $265,000
By the end of the year will NET 9½% on invested capital. $85,000 will handle.

FOUR LUXURY SUITES
Each over 1,500 Ss. Ft. ALL with basement. Tremendous investment. Good financing and WALKING distance to town.

JOHN BISHOP
384-0581 (24 Hrs.)
Res. 656-2308

7 UNITS
Live in the spacious owner's suite and rent out the other 6 units. Sparkling clean — inside and out — gardeners delight. Close in, yet on a lovely quiet street, this solid, older, full basement conversion is a sound investment. Fairly priced at $59,900. For full details and information call: EDNA VLIET or ROY GOULD at 598-3344, anytime.

FAIRFIELD — $55,000
7 UNITS
Substantial older home showing 10% return. Property is R3 zoned and owner has just painted. Two-bedroom self-contained suite plus six housekeeping units, five furnished. This property is easy care and net profit could be increased. For further details call: MARKIE MUNN at 598-3344 anytime.

JACK MEARS
OAK BAY REALTY LTD.

MONTAGUE REALTY

WATERFRONT
Unique Duplex, 3-Bdrm. and 2-Bdrm. suites on beautiful waterfront lot, ideal for boating. $67,500. M. L. S. Call G. Ireland, 384-9318 (24 hrs.).

FAIRFIELD
Character home converted to 6 rental units netting $4,000 per yr., plus large owner's suite. $12,500 will handle on asking price of just $49,900. For details please call Graham Ireland at 384-9318 (24 hrs). C. N. MONTAGUE CO. LTD.

OAK BAY DUPLEX
This 3-bedroom SxS duplex is an ideal owner-occupier situation. Each side also has full basement, drive-in garage, spacious kitchen, living room with fireplace. Easy-care garden. Large existing first mortgage available. Asking $72,500. New MLS. For appointment to view this excellent investment, please call
DAVID BILLINGHAM
388-6424
BAYSHORE REALTY LTD.
512 Fort Street

REVENUE PLUS
$3,360 a year revenue from two one-bedroom suites PLUS a five-bedroom suite for owner (should rent for $300 per month). Close to all conveniences. Lot is 60x122.6, R-3 zoned. Priced to sell at $69,500. Consider three-bedroom home in trade. Drive by 1360 Hillside Avenue. MLS No. 8274. To view, call Des Desiardins at 385-8925 or National Trust at 388-5451.

33 SUITE APARTMENT BLOCK
For sale or trade, for other real estate, located in the city, brand new and fully rented. For information call 385-4022 or 386-7932.

DUPLEXPERT
I have sold 9 duplexes in 7 months from $35,000 to $120,000. I know the market and have a long list of buyers. For evaluation call GLENN NICHOLLS, 388-6231 or 479-5971, ISLAND PACIFIC RLTY.

ROOMING HOUSE
Operating efficiently with good return, 6 rentals plus lovely owner's suite, $55,000.
Mary McGuire Donna Valikoski
479-7668 384-2057
Douglas Realty Ltd. 385-8784

9 rentals. Redecorated, $69,800. 385-0508.

245 REVENUE PROPERTIES WANTED

CANADA PERMANENT TRUST
ON DOUGLAS AT FORT

WANTED
Lge revenue house 4 to 7 suites. Prefer older home that needs some repairs. Cash buyer waiting! TED PINFOLD, 388-7742 or 382-9191.

Canada Permanent

247 COMMERCIAL OR INDUSTRIAL PROPERTIES

CANADA PERMANENT TRUST

Commercial Site
City: Heavy Traffic count: Zoned Cl. Over 12,000 sq. ft. Call KEN WRIGHT 598-2183 or 382-9191.

Canada Permanent

BROWN BROS. on BLANSHARD
385-8771 (ANYTIME)

LAND AND BUILDINGS
2.05 acres near Colwood, plus new commercial building. Showroom, offices, and warehousing approx. 15,000 sq. ft. Urgent sale $375,000. Call C. H. COOK or ALAN U. POTTER 385-8771.

COLWOOD 1.8 ACRES
Commercial landfronts on two roads, Sooke and Kelly. Ideal property for small shopping centre or other commercial outlet.
Bob Paul 478-5561 478-2477
BLOCK BROS. REALTY LTD.

INDUSTRIAL SITE
Over 2 flat, cleared, acres with almost 4 more acres of the same possible. Power at property line, sewer expected 1st September. Immediate access to Pat Bay Hwy.
382-5171 THE ZIEGLERS 592-1768
THE CANADA TRUST CO.

INDUSTRIAL PROPERTY
$33,500
Approximately 2800 sq. ft. on Alpha Street. Presently has 3 bedrooms (rented). For further information call FRED MOLYNEAUX 658-5429, Homefinders, Wall and Redekop 386-2911.

ZONED LIGHT INDUSTRY
Approx. 7000 sq. ft. ready for immediate development. Prime area. Asking $52,200.
385-3435 K. O. MOORE 385-1277
P. R. BROWN AND SONS LTD.
762 Fort St., Victoria, B.C.

247 COMMERCIAL OR INDUSTRIAL PROPERTIES

SIDNEY, PRIME COMMERCIAL. Over 21,000 sq. ft. plus 2,500 sq. ft. block building. Replies to P.O. Box 2296, Sidney, B.C.

52'6"X208' COMMERCIAL LOT AT 3440 Quadra. Asking $4.95 per square foot. Owner. 652-2296.

250 HOUSES FOR SALE

RYAN
PROPERTIES LTD.

OAK BAY
SOUTH ON QUIET ST.
MAIN FLOOR

Attractive living room, separate dining room, two bedrooms, 14x11 and 12x9, 4-pe bathroom, modern kitchen AND a 23x19 family room, wall-to-wall carpeting over HW floor, raised hearth fireplace of old brick, floor to ceiling, large West-craft twin pane windows with view of secluded garden in deep 172 ft. lot.

LOWER FLOOR

Panelled bedroom 14x13, panelled den or 4th bedroom 10x8, 4-pce. bathroom, utility room AND 23x18 recreation room with raised hearth fireplace of old brick, floor to ceiling. Wall-to-wall carpeting. Both family and recreation rooms have beamed ceilings, are only 2 yrs. old and have 4" of insulation throughout. Drive in garage and trailer pad. Economical hot water heating. Exclusive at $67,800.
G. E. BUS RYAN 382-8135

OAK BAY
NEAR WINDSOR PARK
$43,700

Two-bedroom, full-basement home with extremely large living room and separate dining room, both with hardwood floors. The absentee owner has said sell at this price and let the purchaser redecorate to their own taste. Another exclusive listing.
G. E. BUS RYAN 382-8135

3-BR. — $42,900
FULL BASEMENT

Owner transferred. The living room has new wall-to-wall carpeting over hardwood floor. Attractive fireplace. Hardwood floors in bedrms and central hall. Lge. attractive vanity bathrm. Carpeted recreation room down. Washer-dryer hookup. Home is in best of condition and shows pride of ownership. Fenced garden.
G. E. BUS RYAN, 382-8135

Bayshore realty ltd.
512 Fort St./388-6424

CORDOVA BAY
$63,900

Only two-years in age, close to beach on a quiet street with ocean and Mount Baker views. 1350 sq. ft. on main with basement that is partially developed and offers excellent further potential. Carpeted with Propylon and "shag" wallpaper accents, three bedrooms, large kitchen, three patio doors to wrap around sundeck, raised hearth corner fireplace between living room and dining room. Practical first mortgage interest rate. $63,900. M.L. 8118.
BRENT D. EWING
388-6424 Res. 658-5661

OAK BAY BORDER
3-BEDROOM
CHARACTER
HOME

This home of 1480 sq. ft. features living room with fireplace and window seat, spacious dining room with beamed ceilings and built-in buffet. 3rd bedroom could be den or sunroom. Easy-care garden. Financing available. Price reduced to $37,900. M.L.S. 7524. Call
DAVID BILLINGHAM
388-6424

OPEN HOUSE
4078 QUADRA ST.
1:30-4:30 p.m.
Sat. and Sun.

Solid oak floors throughout this well-built home. Large living room with fireplace, separate dining room with fireplace, family kitchen, plubed and wired for W-D. 2 bedrooms on the main floor and one more in the basement. Oil hot water heating system. Nicely landscaped grounds with secluded patio. Drive-in garage.

PRICE $45,000

House is clear title. For prior viewing phone 479-3203.

HOMES–
HOMES

We proudly offer for sale homes in Gordon Head, close to Elementary High School and the University. All have three bedrooms and one and one-half bathrooms, high and well arranged basements for future development. Many features in all homes.
N.H.A. Mortgages of $30,300 at 9¾ pct. interest, $265.95 to as low as $255.95 int., principal. Homes also qualify for B.C. Gov't. 2nd mortgages of $2,000 at 8¾ pct. at $41 per month P.I. Drive by 1800 block Feltham Road and Fairhurst subdivision in Gordon Head.
KASAPI CONSTRUCTION CO. LTD.
538 Dupplin Road 386-6191

COLWOOD
OPEN TO
OFFERS
IMMEDIATE POSSESSION

Owners most anxious to sell. Moving east. 3½-year home. Very desirable location. Close to schools — shopping. Large living room, fireplace, good size dining room, family size kitchen, 3 bedrooms, master en suite. Developed basement. Good financing available. Phone 478-2762 or 478-6433, anytime.

DANE DEVELOPMENTS 383-6222

6 NEW HOMES
GORDON HEAD
FROM $52,900 TO $60,900
10½ per cent FINANCING

bedrooms, built-in dishwasher, w-w carpeting throughout. Full basements, paved driveways. These will definitely be the last homes at this prics. Phone 592-2449.

BRENTWOOD
PROPERTIES
And Insurance Agency Ltd.
7173 West Saanich Rd.,
Brentwood Bay
652-1141
EXCLUSIVE AGENTS
for
Seaboard Construction Ltd.
Spec and Contract homes

OFF GORGE ROAD. 2 BEDrooms, dining area, living room with fireplace, kitchen with eating area, utility room, garage, workshop, fruit trees and large vegetable patch. Excellent condition. $38,900. 388-9380.

250 HOUSES FOR SALE

BLOCK BROS.
1800 Blanshard
3636 Shelbourne
1949 Sooke Road

OPEN HOUSES

OPEN HOUSE
SAT. 2-4 P.M.
2563 MILLSTREAM

Look!! A modern 1,600 sq. ft., 3-bdrm., no basement home on over 1½ acres offering the privacy everyone wants. Immaculate home with spacious rooms, lovely living room and a big, big kitchen with stove and fridge overlooking sunny, secluded patio. $46,500. JEFF CHALK, 477-8274.

3650 BLENKINSOP
SAT. 1-4 P.M.
TATTERSOL —
BLENKINSOP

Charming, appealing house. The lady of the house has poured love and attention into this fine house. Garden is simply lovely — glass conservatory. Beautiful rugs. Worth inspecting. Asking $56,900. OLIVE L. MARTIN (off.) 386-3231, (res.) 385-7266.

SAT. 2-4:30
952 CAROLWOOD

Broadmead beauty. Distinctive, delightfully different decor specially for you, this 3-bdrm., 2-level home featuren spacious entrance — rumpus room — big living room and dining room — large kitchen with huge wrap around sun deck — quick possession. Full price $89,900. Call RUSS McDOWELL, 382-7930 or 386-3231.

517
HARBINGER RD.
SAT. 2-4 P.M.

For the family that loves lots and lots of space. Just imagine a kitchen 14 ft. by 32 ft. and so tastefully modernized. This is an older type home that has been almost completely renovated. It is like entering into the home of the past but with the ease of modern living. WILF WEICKER, 598-1649 or 386-3231.

DRIVE BY
1747 STANLEY AVE.

It's big with over 1,700 sq. ft. on one floor of this well maintained 3-bdrm. home. Fireplace, W.W., newer wiring and plumbing, electric range and fridge included. Close to schools and park in a quiet neighborhood. Full basement. Asking $42,500. Contact R. KERSHAW, 383-3574 or 386-3231.

2306 OAK BAY AVE.
SAT. 1:30-4:30

This is a beautiful 2-bdrm. unit in an older 4-plex. Just minutes walk from everything. Come along and take a look, you'll be surprised. Asking $51,000. IAN BLAZEY, 479-8401 or 386-3231.

OPEN HOUSES

OAK BAY
2343 Hamiota

A charming 2-BR character home, will be open for viewing on SAT., 2-4. Beautiful LR with FP, dark wood panelling and beam decor. Delightful kitchen with french doors onto sundeck. Extra BR in bsmt. $42,900.
477-1841 TED WALFORD 598-1420

2691 Topp Avenue
Sat. 1:30 to 4

Oak Bay off Cadboro Bay Road. 3-BR, full BSMT. home in excellent condition. Over 1,400 sq. ft. provide for spacious rooms including separate DR. Delightful secluded back yard. 10½% financing available on asking price of $55,900. MLS 7688.
477-1841 BILL REMPLE 658-5794

Sat. 1:30 to 4:00
DANDY
All One Level
3 or 4 Bedrooms

Over 1,300 sq. ft. no-step home at 3529 RICHMOND ROAD. Priced to sell only because of health reasons, priced $55,000. Don't drive by, it's so secluded and hidden, see it clearly with Mr. Clendinneng or call 477-1841, res. 477-5462. This 2-bath, patio and privacy plum should be picked now.

1690 Wains Rd.
1:30-5 p.m. Sat.

Set among the giant cedars on ¾ of an acre, includes 1,530 sq. ft. on one floor, 3 BRs, master with ensuite. Large living area, I.E. kitchen, family size with dishwasher and lots of cabinets, flanked by a good-size dining area on one side and family or T.V. room on the other with entry to the raised patio. Plus a DR (space for buffet), LR with arch FP. And 54-oz. wall to wall throughout. 2-car garage. Plus boat pad.
477-1841 G. L. LLOYD 479-4105

Fri. 7 to 9
Sat. 1:30 to 4
2924 Glenn Lake Rd.

This 2-bdrm., no-step home has had a complete facelift including new wall-to-wall throughout. Attached garage and workshop. Large lot. Located close to lake access, schools and all amenities. Priced right to sell quickly. $36,500.
Isabel Aplin 478-5561 478-8492

Sat. 1:30 to 4
252 Seafield

Lagoon area of lovely homes. New. 3 BR on main, 2 in FHC bsmt. FP in LR. Sundeck off DR. 3 bathrooms. Value here at $56,900.
Olive Webber 478-5561 478-7733

Sat. 1 to 3 p.m.
2879 Pickford

Open for your admiration, this 3-BR beauty is sure to please the most discriminating buyer.
Mrs. Jenkins 478-5561 478-6458

Sat. 1 to 4;30 p.m.
319 Volmer
(Colwood)

3 bdrms., full bsmt., with many extras such as — ready-made vegetable garden, fully enclosed back yard; lots of trees for shade. Vendor has been transferred and must sell. Present all reasonable offers on $52,500.
Bill Lewis 478-5561 478-5818
Mike Reid 478-5561 478-6650

250 HOUSES FOR SALE

BLOCK BROS.
1800 Blanshard
3636 Shelbourne
1949 Sooke Road

Sat. 2 to 4:30 p.m.
7089 Richview

Excellent 2-bdrm. home on quiet street near Sooke village. Features 1,000 sq. ft. of fully carpeted living space, plus 500 sq. ft. of insulated garage and workshop space all under one roof. Almost ¼ acre of beautifully landscaped property. Avocado fridge, stove and washer-dryer included. $15,000 cash and vendor may carry balance of $30,900. Drive 1 mile past Sooke, left on Whiffen Spit Rd., then right on Richview.
Mike Ryland 478-5561 478-4761

3435 Salsbury
Sat., 1:30-4:30

3435 Salsbury Way, this 3-BR bsmt. home is located in a quaint area and is as private as one can be on a 53x158 lot. Built just 20 yrs. ago under NHA. This home is in fine condition. Boasting such features as a huge sundeck, L-shaped LR and DR. Rusticly designed Rec. room, with bar. $53,000.
John Adank 478-5561 479-8135

Realtor
Canada Trust
2618 Quadra Street 382-5171

OPEN 1-4 SAT.
Gordon Head
(1640 MORNINGSIDE PLACE)

Just waiting for your viewing is this lovely, well landscaped, 3 bedroom (master en-suite) located in a most desirable area close to K-Mart. For your living pleasure the home offers a spacious living room, dining room and kitchen. The lower level features a rec. room, 4 pce. bath, two bedrooms and a 2nd kitchen. Truly a most appealing package. Asking $65,900.
382-7171 JACK COOKE 477-4842

OPEN 2-5 SAT.
COOL TREES
Triangle Mountain

Enjoy life away from the bustle — just 20 mins. to town. A pleasurable home—living room features attractive stone fireplace, separate dining room, sliding doors to a wrap-around deck you'll enjoy. Cooking's fun in a kitchen with this outlook. Three bedrooms master en-suite. Lots of room on lower level for more development. Come and see for yourself — 3314 Batik Place, off Fulton Rd. Price $56,500.
A. J. "SANDY" CRAWFORD
382-5171 477-1561

OPEN 3-5 SAT.
BRENTWOOD
AREA
Move Right In!!

You could have almost immediate possession and there's lots of reasons why you want to. It's just a few months old, prices has been reduced $1,900. Attractive living and dining rooms, big sundeck, lots of cupboard space in kitchen, three bedrms., master en-suite, space galore to develop on lower level. Country living, yet only 20 mins. to town. See for yourself at 7115 Wallace Drive. Price now only $52,000.
382-5171 PETER MASON 477-9318

SEA VIEW

New and very well constructed home of 1,452 sq. ft. up and down. Cut stone facing and 2 fireplaces plus accent in the large entrance-living rm. 21x16, separate dining rm., excellent kitchen with mahogany cupboards and good eating area — 3-bdrms., 1½ baths. The lower area completely roughed in. $85,500.
382-5171 THE ZIEGLERS 592-1768

EXTRA EXTRA

The only 10-acre piece of land in two-acre subdivision! Your own private woods for walks, picnics, seclusion. You are away from the busy life the moment you enter the driveway. Very modern, 3-berdm. home, large living room with raised hearth fireplace of old brick, has glass doors to the extra large sundeck. The rosewood feature wall in the dining rm. adds charm, excellent kitchen with utilities and small work shop off. Don't wait, view this today — 7 minutes to the World College — 5 to Taylor's Beach. M.L.S. 7618.
382-5171 THE ZIEGLERS 592-1768

4 BEDROOMS
JUST LISTED

High Hillside, quiet street — large living rm. separate dining rm. — attractive fireplace — 2 bedrms. on the main floor — 2 upstairs — all wall-to-wall carpeted — fresh and bright kitchen with built-in nook — full basement — drive-in garage — nice lot — fruit trees — fenced garden. This immaculate home has been cared for. Only $51,000. To view—
382-5171 THE ZIEGLERS 592-1768

Savary Island Lot
$3,500

Escape to paradise on the shallow shores. 50x300 foot lot. Now available.
A. J. "SANDY" CRAWFORD
382-5171 477-1561

512 MACAULAY
$29,900.00

4 bdrm. home—good area. Panelled living rm., dining rm., family rm., off kitchen. Utilities on the main floor.
THE ZIEGLERS
382-5171 592-1768

CITY TRUST

BEAUTIFUL
HOME
(IN ROYAL OAK)

OPEN SAT. 1-4 P.M.

This quality post and beam home is not only VLA approved but was built 14 years ago by a VLA inspector. The basement is completely finished with 2 bedrooms, large rec room with FP and a 4-pce. bath. From the cathedral entrance there is a large bright living room and dining room with glass sliding doors onto large sundeck. Built-in oven and range and lots of quality cupboards in the kitchen. 2 additional bedrooms on the main floor and a second 4-pce. bath. The lot is over one-third acre and is surrounded by tall trees. Full price $58,500, maximum financing available and trades welcomed. To see the inside of 4719 West Saanich Rd., phone me at home (479-8386) or at CITY SAVINGS and TRUST CO. (477-9551) Don Jones.

QUALITY HOME
WITH
PRIVACY

Nestled among an abundance of trees and shrubs in this well-maintained 3-bedroom, 16-year-old home. It features golden oak floors throughout, L-shaped living room-dining room with Roman Brick F.P. and drive-in garage. The basement is fully developed with 4th bedroom or den, 2-piece bath, rec. room and opens on to a secluded rear yard. A home of superior construction in an excellent location, close to schools, transportation and shopping. Full Price $48,000. To view please call Don Robertson, CITY SAVINGS & TRUST CO. 477-9551 res. 385-9551 res. 385-9865 MLS.

250 HOUSES FOR SALE

Montreal Trust
1057 FORT 386-2111

BRENTWOOD

Reduced to $69,900, well designed new home with luxury features and offering a fine valley view, L.R. and D.R., 3 bdrms., large modern kitchen with access to large covered sundeck for summertime enjoyment, laundry and bathroom finished in bsmt. with room for family room with fireplace.
DARLENE PEDERSEN
656-3924 656-1881
656-3924 WELLS HOOKER 652-3634

SIDNEY

Close to all amenities, can be yours for $47,900, this 3-bdrm. home with attached garage is designed for easy living and is conveniently located on a quiet street on an extra large lot, for particulars contact
DARLENE PEDERSEN
656-3924 656-1881

COOKMAN ST. OAK BAY

Oak Bay charm with up-to-date convenience. This lovely 8-year-old Tudor-style home is situated on quiet tree lined street and is surrounded by a most attractively landscaped garden with trees, flowering shrubs, vegetable plot and lots of seclusion. The living room is spacious and has a fireplace and wall to wall carpeting and the DR has wall to wall carpeting as well and a window that faces out onto the back garden. There are four bedrms upstairs. This home is just charming and won't last long so see it at one of the open houses or phone for a private appointment to view.
386-2111 JEANNE LUCAS 477-1342

BLENKINSOP AREA

This older home has all the old world appeal completed with practicality and convenience. Its assets include four bdrms, 1½ bathrooms, good sized living and D rooms, and a large family kitchen with eating area. The house has wall to wall carpeting throughout and bathrooms and kitchen have been recently remodelled. The landscaping of the lot is picture-perfect and there is a small newly-built greenhouse for the gardener. Both inside and out this home reflects individuality and good taste. Call for an appointment to view today.
386-2111 JEANNE LUCAS 477-1342

ACROSS FROM THE BEACH

Large and spacious home in Sidney, custom built to take full advantage of the view over the sea and for carefree maintenance. 74' lot only 150' from beach. 40' LR, 19' DR, large sundeck, 5 bdrms, 3 bathrooms, rec room. Large dble garage and work shop and double carport. A modern and unique home exclusively listed at $67,500 including all appliances. Substantially below replacement cost.
656-3942 WELLS HOOKER 652-3634

HILLSIDE PLAZA

Cute and cozy white stucco cottage, no-step LR with open fireplace, 2 bdrms, kitchen with eating area, close to all amenities, level lot with fruit trees, ideal starter-retirement home. Offers on $35,900.
386-2111 DEL BECKNER 477-4994

"RETIREMENT-STYLE LIVING"

20 minutes away, yet convenience awaits you in Brentwood Bay by the Sea. Shopping, bus or schools very near. Best of all a spotless no-step almost new home, styled for private living and fine for a small family. For relaxing enjoyment a full height old brick fireplace divides the dining and living area. Yours with only $8,900 cash down. Call today
386-2111 ROY KAISER 477-6813
386-2111 E. PROKOSCH 477-2194

MT. DOUGLAS PARK
IMMEDIATE POSSESSION

Now "VACANT" this immaculate split level home of 3 bdrms, plus a den or 4th bdrm, could be just right for your family. Backing onto a natural wooded parkland the setting is ideal. The living and dining areas are bright and cheerful and the indirect lighting in the kitchen provides a natural light appeal. This 13 yr. old home is priced at $59,900 MLS For a home you would be proud to own call
386-2111 NEIL RAWNSLEY 384-7380

CLOSE TO UNIVERSITY

Pleasant 3 bedroom home, with rec room, 3 pce bath, and 4th bdrm in the full high bsmt. (MLS 7491) The vendor is transferred and will give serious consideration to all reasonable offers at the asking price of $59,500. For further details please call
386-2111 A. D. WHEELER 477-4789

SEAVIEW PROPERTY
CADBORO BAY

New custom built, just completed in this prime area close to U of Vic, Uplands Golf course and all school levels. Quality wall to wall carpet through spacious living room, DR and the 3 nice bdrms (4 pce en-suite) vacuum system and intercom built-in elegant kitchen, dishwasher, sliding doors to wrap-around deck. Lower level offers a large foyer and recreation area with fireplace. $98,000. MLS To see this desireable property call anytime
386-2111 DEL BECKNER 477-4994

5 BEDROOM HOME —
UNDER $39,500

About $9,000 cash will handle it near Craigflower Road. Solid and maintained, with large comfortable rooms, years back styling but ready for a great future with your imagination and desire. Just move in and start living. Great accommodation for a large family or in-law suite requirement. Call now
386-2111 ROY KAISER 477-6813

MELTON
REAL ESTATE (B.C.) LTD.
912 DOUGLAS ST.
MELTON—BRINGING MORE THAN THEIR NAME TO VICTORIA

WE'VE GOT

Lots in Broadmead. 2 Ideal building lots on Emily Carr, priced at $27,900 and $31,000.00

ONE ANXIOUS VENDOR

Sidney, 3 bedrooms, rec room, bedroom and bath down. Duplex possibilities. Offers invited on asking price of $49,000. MLS.

AN OAK BAY EXECUTIVE HOME

In the Uplands, 4 bedrooms, entertainment sized living room. Full basement with almost ½ acre of property MLS.

ACRES OF DUNCAN'S FINEST

Farm land. 2 houses, farms, orchards, plus over 1200 feet of waterfront.

For complete details on the above please contact.
Roy Neilsen 386-9046
Paul Smith 383-9605

ONLY JUST

Enough time to get settled in before school starts avoid the rush, be viewing now this lovely 3 bed ¾ basement 1½ year old home. South Sidney — $46,500 8 ¾ mortgage at $134.00 P.I. per month, low taxes. Jean Hutchinson, 386-7551, 479-8429

HOOT MON LADDIE!

I've a bit more than a bargain for you. Savour the taste of the clear clean freedom of the magnificent air of the Cariboo Country, from your own 1 acre wooded homesite, on the shores of Fish — Full Deka Lake, while your investment security grows all around you. You can enjoy all the benefits of this limited offer for as little as $10,000 down (true) if you act fast so don't delay — Pick up your bagpipes and RUN to Call DALE at 383-1047 or 386-7551.

DOCTOR, LAWYER, PROFESSOR,
NEW IN TOWN?

Shocked at what you can't get for your money, see this really nice home in a fine residential area (Cordova Bay) $94,500.00 is the price, 2400 sq. ft. of luxurious livig plus a pool room, workshop in basement. 4 large bedrooms, lovely den, family room, fantastic solid teak kitchen cupboards, formal dining room, 3 bathrooms, on ½ acre garden, double heated garage. For personal viewing please call Jean Hutchinson, 479-8429, 386-7551.

250 HOUSES FOR SALE

D F H
D. F. HANLEY AGENCIES LTD.
3293 DOUGLAS ST.
385-7761
OR
3021 SHAKESPEARE ST.
388-4294

OPEN HOUSE
SAT. 2-4:30 P.M.
3360 Veteran Ave.

You are invited to view this tidy 3-bedroom full basement home. I would appreciate your comments and will be happy to discuss flexible financing with you. List price $48,500. Nice corner lot with fenced backyard.
MARION HAMILTON In attendance.
388-4294 382-0894

—D.F.H.—

GREAT FAMILY HOME

Don't miss this perfect family home in convenient location. Three or four-bedroom accommodation. Two bathrooms and huge rumpus room. Separate double garage and lots of paved parking. Asking $47,900. MLS.
TONI CANNON
388-4294 598-4631 (res.)

—D.F.H.—

TALL TREES

Shade the fully fenced backyard of this immaculate near-new home on a quiet cul-de-sac. You must see inside! Fully carpeted with a super basement to develop for 2-level living. Please call MARION HAMILTON for further information.
388-4294 382-0894 (res.)

—D.F.H.—

GLEN LAKE AREA

OFFERS INVITED

2-bedroom bungalow, bright living room with WW. 2-car garage with 220 wiring, on large lot 80x200, in treed country setting. To view call:
HERM WILLIAMS
388-4294 478-3639 (res.)

—D.F.H.—

FAIRFIELD DUPLEX UP & DOWN

Sound conversion, main floor: large living room, formal dining room with beamed ceilings, good sized bright kitchen, 3-pce bath; 2nd floor: 2 baths, 2 bedrooms, nicely panelled kitchen. Stucco exterior. Lot size 40x120. Existing 1st mortgage at 9 per cent. New furnace. Asking $51,000. Call
388-4294 HERM WILLIAMS 478-3639

—D.F.H.—

SALTSPRING IS.
ISABELLA POINT
40 ACRES

3000 feet of waterfront with 2 sandy beaches, some timber. Southern exposure with view from Malahat to Gulf Islands. Hydro at property line, access by mountain road from Fulford Harbour. Asking $127,000. To view call
388-4294 HERM WILLIAMS 478-3639

—D.F.H.—

WATERFRONT GORGE
Canada Hiway Area

4 bedrooms, living, dining room in line R.H. fireplace, bright kitchen. Drive-in garage. Hot water heat, new furnace, nicely landscaped. Park your boat in your own backyard. Asking $55,000. To view call
HERM WILLIAMS
388-4294 478-3639 (res.)

—D.F.H.—

EXECUTIVE
Gardener's Delight
SEAVIEW
CORDOVA RIDGE

Beautifully landscaped and meticulously maintained, this very substantial home and garden could be yours. Excellent living accommodation with 1,650 sq. ft. on main floor plus a full high development basement. Generous room sizes include living room, dining area, family room, 1½ baths (one with skylight), a fabulous games room with fireplace, a cardroom with bar, excellent workshop, separate garage with breezeway and a private backyard with enough garden produce to fill two freezers. Seaviews to Mount Baker and San Juan. Excellent family home and offered at $79,000. MLS.
PHIL WARREN 388-4294

—D.F.H.—

OPEN HOUSE
Brand New
Mill Bay

SATURDAY, JULY 27th, 1:30 - 6:00 p.m. 3 bedrms, ¾-basement, ½-acre. $41,900 and $42,900. 3 miles past Mill Bay on Trans-Canada Hwy. — turn right on Hutchison — left on Cowerd — Look for D.F.H. OPEN HOUSE signs. MLS.
STEVE MOONEY and BILL WESTCOTT
385-7761 Anytime

—D.F.H.—

GORDON HEAD
Owner Transferred

Exceptionally nice, well-kept, 1 owner, 3 bedrm., split-level family home, set on a large lot in the Popular MT. DOUG Area with lovely view of treed parkland. A split with a difference, a FULL high basement! Spacious, bright and airy living room and dining room with sliding glass to an inviting sundeck, a terrific kitchen with lots of cabinets and large eating area. There's a big rec. rm. as well and a laundry and mud rm. handy to kitchen. All on a quiet little cul-le-sac waiting for you to make an offer. Asking $55,500. (MLS) Call now! A pleasure to show.
STEVE MOONEY
385-7761 Anytime

—D.F.H.—

250 HOUSES FOR SALE

D F H
D. F. HANLEY AGENCIES LTD
3293 DOUGLAS ST.
385-7761
OR
3021 SHAKESPEARE ST.
388-4294

OAKLANDS
CMHC

A really ATTRACTIVE, CHARMING, 2-bedrm., no-step, stucco bungalow in ever-popular area! Fenced, easy care lot amongst lovely gardens, flowering trees and roses climbing the front porch. A perfect STARTER or RETIREMENT home within easy walking distance of Hillside Mall. 5% DOWN PAYMENT is possible, EASY TERMS are possible, or, can be purchased, clear title. A lovely home and a good opportunity. Call for details and present you offer! Asking $36,900. MLS. HURRY!
STEVE MOONEY
385-7761 Anytime

—D.F.H.—

BRENTWOOD
EASY TO BUY

Fantastic, almost new, bright, spacious, high quality, custom home on quiet cul-de-sac in beautiful treed area. Many, many, many features! Large, full high basement is exceptionally bright and is laid out beautifully for further development, including 2 extra bedrms, a 3rd bath rm, and a terrific rec. rm. with fireplace. VENDOR MAY CARRY at considerable savings to the purchaser! VACANT, so present your OFFER on asking price of $53,900. MLS.
STEVE MOONEY
385-7761 Anytime

—D.F.H.—

DANDY CMHC 4 Bedrooms

Here is a chance to purchase a sound home on a quiet dead-end street close to Simpsons-Sears. Good-sized LR and DR, spacious kitchen with large separate EA and lots of cupboards. 2 bdrms. on main level, 2 up. 3 Pce. bathrm, bsmt. and sundeck. With 5% down month. PIT with Home Assistance Loan on the asking price of $36,900. This is based on earnings of approx. $9,937 yearly. MLS. for details, call:
SHEILA PEPIN
385-7761 (24 Hrs.) 388-6176 (Res.)

—D.F.H.—

RETIRING. . .
But Not Ready Yet
For An Apartment?

A central location makes this 2 or 3 bedrm. bungalow desireable for you. Although there is no basement, there is a large garage or workshop, and few steps. It is immaculate inside and out and has a lovely back yard with fruit trees and vegetable garden. Kitchen and bathrm. have been remodelled. Wiring is good. Electric heat. Clear title. Please call me now to view. MLS.
PAT VICKERY
385-7761 (24 Hrs.) 592-6192 (Res.)

—D.F.H.—

MUST BE SOLD
Cordova Bay

1.43 ACRES with DELUXE HOME. Good sea view plus potential for 2 EXTRA LOTS, latter fronting on Lochside. Very good holding property. Must be sold! Asking $99,500 but PRESENT ALL OFFERS. MLS.
MABEL CRACK
385-7761 (24 Hrs.) 658-8594 (Res.)

2 HOUSES
1 LOT

That's right, 2 houses on 1 lot and best of all, it's zoned motel apartment or commercial. The price? Unbelievable but true, only $40,000., can purchase this property which can be rented to show a reasonable return right now. On MLS or call:
JOHN WATERMAN
385-7761 (24 Hrs.) 478-2255 (Res.)

—D.F.H.—

SIDNEY GEM

2-years-old, this lovely 3-bedrm. home has the look of brand new. Immaculate throughout and available for immediate possession. Some finishing done in the basement but still some opportunity for the man who wants to finish off by himself. MLS. Asking $47,000. To view, call:
JOHN WATERMAN
385-7761 (24 Hrs.) 478-2255 (Res.)

—D.F.H.—

Island Homes Ltd.
2504 DOUGLAS
386-7545

1-YR.-OLD HOME
ASKING $51,900

Almost new home in Saanich within 4 mile circle from downtown. Good look-out front spacious living room. En suite off master bedroom. Wall-to-wall throughout. Full basement. H. Mitchell 479-4818.

ROCKLAND — ROCKLAND

Lovely 2-bedroom home, separate dining room, immaculate condition with development down stairs. Beautiful grounds, sea and mountain view. This home is situated in one of the most desirous areas in Victoria. For view call Patrick Snow, 592-3931 or 386-7545.

OPEN HOUSE

Saturday and Sunday 1:30-5 p.m. 1308 Palmer, Close. Lakehill off Quadra Quiet treed area, large deluxe brand new, 3 bedroom bungalow. Spacious living room and dining room. Bright custom cabinet kitchen, with dining area. Three large bedrooms, master twin size, with full bath and suite, heat lamps etc. Basement plans for future recreation room, extra bedroom and third bathroom. Sundeck and patio, off dining room and bedroom. Attached garage plus extra parking. Come and see for yourself, many extras. Double insulation, oil heat. Clear title. Full price $59,000. Prior viewing 592-0927.

ROCKHEIGHTS WITH VIEW .4 BEDROOMS PLUS FAMILY ROOM. $75,000. NO AGENTS. PHONE 385-5409.

BY OWNER

Beautiful 120 sq. ft., 5 year old home, as new. Nice location in Colwood. Kitchen decor with colonial brick, woman's dream. $56,500 or offers. $14,000 mortgage, 10 per cent can be assumed. 478-5468.

250 HOUSES FOR SALE

GARDNER REALTY Ltd.
385-7721

OAK BAY
1259 HEWLETT
PLCE.

Drive by but do not disturb the owner. See this delightful older bungalow situated on a quiet cul-de-sac. Consists of 5 rooms, 2 bedrooms, living room with fireplace, large family sized dining room, modern kitchen with new cupboards. Extra bedroom in full basement. Wiring, plumbing and oil furnace recently renewed. Separate garage. Full price $45,000. Open to offers.
385-7721 HAROLD WARE 598-4358

MUST BE SOLD $37,800

Drive by at 4135 Quadra but do not disturb owner. 3 bedrooms, living room with fireplace, 3 pce. bathroom, full height out of ground basement. Situated on a large treed lot (77'x220' average) with 99' street frontage. Separate double garage. A lot of potential here. Owner has purchased. All offers will be considered. M.L.S. For details and viewng call:
385-7721 BILL WEISS 598-8443

2 FIREPLACES
BEAM CEILINGS

This home has a combination of the new and old. New plumbing, wiring, masonry, carpets, etc. The old wood in the beams, built-ins and around the fireplaces have been beautifully preserved. there are three bedrooms, large bright kitchen and dining room. The full asement has rec. room, bathroom, and storage rooms roughed in. The best is yet to come. An extra large sundeck overlooking valley and mountains. Priced to sell at $45,500.
385-7721 KENT MacLEOD 385-2016

OAK BAY
SPECIALS

Two, three and four bedroom homes. All have fireplaces, all have basements. One has a pool. Priced from $45,000 to $65,400.
385-7721 KENT MacLEOD 385-2016

3 BDR. HOME
ON ONE ACRE

Let your children live where the trees are tall and the air is pure. Rolling acre lot, privacy without isolation. Beautiful stream across the road. Living room, dining room and big bright kitchen. Large utility room on main. Drive-in garage in half basement. The other half could easily be dug out for full use. Newly painted in and out. Just $37,500. Call me now for the new exclusive listing.
385-7721 KENT MacLEOD 385-2016

3 BEDROOM
EXTRA LARGE LOT

This 17 yr. old stucco home features an L-shaped living room, dining room complete with fireplace that adds that relaxing atmosphere. The full basement incorporates a rec. room, workshop room, drive-in garage, and laundry sewing room. The beautiful 205 ft. lot has large concrete patio and an extra carport. Call me now for this new listing, $49,500.
385-7721 KENT MacLEOD 385-2016

LARGE HOME PLUS DUPLEX LOT

An excellent 50'x120' duplex; sewered lot in a select area of Esquimalt. With the lot goes a large spacious 5-bedroom home, completely redecorated, also on a duplex zoned lot. The 2 properties are priced at $61,500, and must be sold. A perfect opportunity to profit on this double purchase. Bring your offer. MLS.
385-7721 B. WEISS 598-8443

P.R. B
P. R. BROWN
AND SONS LTD.

FOR QUICK SALE

Owner says to take reasonable offers on this 7-room family home. It has 4 bedrooms and full basement. A nice lot with fruit trees. Close to schools and stores. Call Mrs. Hartt at 385-3435 anytime.

P.R.B.

CITY BUNGALOW
CLOSE TO
EVERYTHING
YET ON SECLUDED
STREET

One of the most well designed immaculate older (not old) 2 bedroom homes that we have had the pleasure to offer you in a long time — and at the most reasonable price of $41,500, you will love the granite fireplace in the living room — the gleaming inlaid hardwood floor — the loving care that has kept this home "better than new".
—There is a basement — not high for development but equipped with a washer and a dryer, workbench, storage galore, and a drive-in garage . . . copper piping and heavy wiring. There is a new roof — absolutely nothing to do!! And then there is the garden, delightfully different, "easy care" — full of special shrubs. Modern appliances (automatic washer, dryer, range, refrigerator) and all drapes included in the price of $41,500. It is clear title. Talk financing with us. This won't last.
MRS. JOAN BAXTER or
J. EVANS 385-3455 Anytime

P.R.B.

ESQUIMALT
4 BEDROOMS
$45,900

Comfy living room with fireplace, dining room, spacious garage, sundeck. Nice size lot with fruit trees and close to schools and shops. MLS. 8149. call
STAN WINTERBOTTOM
385-3435 Res: 598-2253

P.R.B.

BEACH DRIVE

A home facing the sea with three good bedrooms, one has a fireplace, two 4-piece bathrooms, living room with fireplace, entertainment room with fireplace, dining room, office, roomy kitchen, oil hot water heat, drive-in garage, and prime location property for $69,500. Call
STAN WINTERBOTTOM
385-3435 Res: 598-2253

P. R. BROWN and SONS LTD.
762 Fort St., Victoria, B.C.

SIDNEY DUPLEX, 5 YEARS old, Cathedral entrance, wall to wall shag throughout, fridge and stove each side. Roughed-in in-law suite in full high basement. Full price $59,500. 384-4489.

250 HOUSES FOR SALE

WALL & REDEKOP HOMEFINDERS REALTY LTD

OPEN HOUSE
SAT. 1 - 4:30 P.M.
322 BENHOMER DRIVE

Attractive brick and stucco home in beautiful Colwood. 3 bedrooms with master en-suite. Approx. 1350 sq. ft. with delightful, family-sized kitchen. Gorgeous white rock fireplace in L.R. and good-sized dining room. Rock fireplace in rec. room. Try your offer at $56,900. MLS.
LOLA CLARK
386-2911 479-3010

OPEN HOUSE
2657 MT. STEPHEN ST.
SATURDAY 1:30 -- 4:30 P.M.

Solid brick beauty of a house with a gorgeous view. All large rooms, 2 bedrooms, L.R. with fireplace. Separate dining room, kitchen with eating area. Gleaming oak floors and newly- decorated throughout. $42,500.
HELEN PHILLIPS in attendance.
Call 386-2911 or 386-9062.

OPEN HOUSE
1519 NORTH DAIRY
(Cedar Village)
JULY 27TH
1 to 4 P.M.

Executive townhouse. Three bedrooms, large living room, guest size dining room, utility with washer and dryer, galley kitchen with fridge and stove, big rec. room, opening onto private enclosed garden. All newly panelled and carpeted. Oodles of storage and a good buy at $43,500. For prior viewing call MLS 7367. ELENOR STURMEY at 386-2911 or 479-4573.

OPEN HOUSE
SAT. 1:30 — 4:30 PM.
1616 SARITA RD.
(off Longacre Dr.)

Beautiful Gordon Head
2 yrs. old
—Large foyer-entrance
—2 fireplaces
—4 bedrooms
—3 bathrooms
—family room
—ultra modern kitchen
A must to view, owner transferred.
AUDREY GRIMSHAW at 386-2911

OPEN HOUSE
2267 MOYES RD.
SAT. 1-4 P.M.

Enjoy rural living in beautiful Thetis Heights! Only 10 min. drive from Town and Country. Drive north on hwy. No. 1 for 4 mi., turn right on Phelps or Bellamy Rds. and follow the arrows! This is a "quality plus" 3 bdrm. home, with full high basement. Must be sold. Early possession date. In attendance: SHIRLEY MOLLBERG 386-2911 or 478-5327

$25,900

Cute 2-bedroom, partly remodelled. See inside a must. Good starter home.
BRUNIE ALDRICH
Res. 385-4627 or Bus. 386-2911

MINI FARM

Cozy 1 bedroom home with lots of privacy. Beautiful treed property with second cottage, chicken house and wood shed. Zoning will allow up to 3 horses on this 1¼ acres. Try your offer at $52,500. MLS.
LOLA CLARK
386-2911 479-3010

NORTH SAANICH
$56,500

Beautiful home on lot 100'x220'. Well landscaped yard. 2 bedrooms on main floor, knotty pine kitchen, lovely brick fireplace, plus bedroom, rumpus room, and bathroom. Finished in basement, this home was built to VLA specifications. Only 6½ years old. MLS. Call today: CURT SHUBROOK at 386-2911 or 382-6961.

COUNTRY EXECUTIVE HOME

Located on 2.25 secluded acres. This 1,500 sq. ft. bungalow has 3 bedrooms and full basement. Dream kitchen with built-in stove and large eating area. Large dining and living room. Two 4-pce. baths plus a 2-pce. bath. Double garage. If you've been looking for something different in design and quality construction phone for appointment to view this lovely family home. MLS. JO LENNOX 478-2563 or 386-2911; MARILYN MOORE 478-2482 or 386-2911.

BRAND NEW

Half duplex (Strata Titled) in Esquimalt. Unique design with three or four bedrms, 2 4-piece baths. Large living room and dining room. Kitchen is bright and spacious. Sliding glass doors to private sundeck. Electric heat, top quality materials throughout. Excellent starter or retirement home. Make an offer on the asking price of $44,500. MLS 7858. BOB CARBY at 386-2911 or 382-1459.

CHARACTER HOME
FAIRFIELD — $51,500

See this spacious home. It has large living and dining rooms, each with fireplace, expansive kitchen, 3 good sized bedrooms — all on main floor, plus full cement basement, room for development upstairs — separate garage. MLS. Call MARGARET BRIDGER 386-2911 or 385-1188

DON'T WAIT

Till the price goes up and values go down. NOW is the time to get in on the ground floor of this split level — 2100 sq. ft. of lovable living. Only on the spot viewing will satisfy your curiosity, this 3-bedroom, 3 bathroom, extra special home welcomes your careful inspection, and wants you to know it likes you too. Moderately priced — 9¾% transferable. For a get acquainted view, call JOHN TISDALLE, 386-2911 or 656-1789.

DO YOU REQUIRE?
—4 Bedrooms
—2 Kitchens
—2 Bathrooms
Close to town — future commercial property the price is just $39,900. Please call RUTH SALAGA at 386-2911 or 479-5632.

DO YOU WANT
ACREAGE UP-ISLAND?

I have 60 acres with possible subdivision later on. For particulars please call: RUTH SALAGA at 386-2911 or 479-5632.

EXECUTIVE TYPE HOME
$54,500 — LANGFORD

Lovely 3 bdrm. home, large brick fireplace, en suite plumbing off master bedroom. Large 4 pce. bathroom on main plus roughed in plumbing in 8 ft. basement, also partially finished rec. room and fully finished extra bedroom. Home is beautifully carpeted. MLS. MARGARET BRIDGER at 386-2911 or 385-1188

FAIRFIELD REVENUE
$54,500

3—2 bedroom suites in a quiet Fairfield location. GROSS revenue of $560 per month. All suites self-contained. Vendor has bought. MLS. Call today: CURT SHUBROOK AT 386-2911 or 382-6961

GORGE AREA
NEW EXCLUSIVE

The sparkling interior of this 2 bedroom home reflects years of loving care. It is conveniently located close to transportation, the new Gorge Shopping Centre and the beautiful Gorge Promenade. Price $42,500. For appointment to view please phone NINA or BOB STEPHENS at 386-2911 or 479-5463

2 SERVICED LOTS

in Central Saanich on which homes are under construction now. If the "idea" of a new home appeals to you, call: ELEANOR BRAY at Homefinders, Wall and Redekop — 386-2911

SAANICHTON—$75,500

Over 1 acre of high view property, with good 2-bedroom, full basement home. The kitchen is a woman's dream with loads of cupboards and a gorgeous view of sea and mountains. All this plus a cottage that is rented out. To view this desirable property please call: RUTH SALAGA at 386-2911 or 479-5632.

SIDNEY—$32,500

This charming year-old townhouse is perfect for a starter or retirement home. 2 Bedrooms, 1½ bathrooms, a charming living room with w-w and sliding doors to your own private patio. To view this charming home please phone: RUTH SALAGA at 386-2911 or 479-5632.

250 HOUSES FOR SALE

WALL & REDEKOP HOMEFINDERS REALTY LTD

THINK BIG!!

I have several large 3 or 4 (or more) bedroom homes scattered throughout the area, so if you are looking for a home for your big family and wish to pay from $43,300 to $48,000, call me TODAY. ELENOR STURMEY at 386-2911 or 479-4573.

TEN MILE POINT

Executive home on ¾-Acre. Colonial style with lots of space. 3 or 4 bedrooms, master 3-pce. ensuite. Entrance hall, large living room with attractively different fireplace — dining room and beautifully appointed sparkling kitchen with separate eating area. Lovely big family room adjoining kitchen area. House has w-w carpeting throughout — many other charming features including seclusion. Brand new. Asking $125,000. To view please call: ELEANOR BRAY at 386-2911 or 592-1130.

LOOKING FOR FARMS —
MINI FARMS, or RANCHES?

We have an excellent selection in all price ranges. Please call FRED MOLYNEAUX day or night at 658-5429 Homefinders, Wall and Redekop at 386-2911

MATHESON LAKE PARK RD.

20 ACRES plus four bedroom modern home. Large living room, dining room, spacious kitchen with custom built cupboards. Basement has a nine foot ceiling. Priced at $110,000. MLS 8331. Call FRED MOLYNEAUX 658-5429

VIEW ROYAL — 3 BDRMS.
OFFERS TO $44,900.

Large, well treed lot, in quiet area — lovely home with new carpets, dining room, brick fireplace. Basement. Call MARGARET BRIDGER 386-2911 or 385-1188

RITHET'S
for
Real Estate
Insurance
Appraisals
714 FORT
382-4251

OPEN HOUSE
1533 OAKLAND
SAT. 27th July
1:30-4 p.m.
$36,750

Lovely 2-bedroom home with an attractive living room, wall-to-wall carpet, fireplace. A good starter home on a quiet street. Lot size 48'x120' plus a 12' rear access lane. TRY YOUR OFFER.
R. JOHNSON W. MICHAELS
382-4251

OPEN HOUSE
1523 NORTH DAIRY ROAD
SAT. 27th July
1:30-4 p.m.
$42,500

With $6,000 or $7,000 down, it's possible this 3 bdrm. home could be yours. Close to Simpsons-Sears, bus route, golf course etc. Living room, master bedroom and Rec. room carpeted, all 12x20 with sliding glass doors out onto private patio. First mortgage of $25,000 available. Vendors will carry large 2nd mortgage at current rate. Please call:
R. JOHNSON W. MICHAELS
382-4251

OPEN HOUSE
1729 DUCHESS STREET
SAT. 27th July
1:30-4 p.m.

Older large 4 bedroom home. Extra large dining room and living room. Den or 5th Bedroom. Modern kitchen. Double plumbing etc. Situated on nice lot close to Jubilee Hospital and all amenities. REDUCED FOR QUICK SALE TO $38,500. For pre-viewing call:
O. DOUGLAS or E. WILKINSON
382-4251 anytime

CENTRAL SAANICH
1511 HOVEY ROAD
11.86 ACRES PLUS NEW HOME

Home consists of 6 bedrooms. Dream kitchen with numerous cabinets and eating area. Combined family and dining rooms with sliding doors to patio. Gracious entrance and living room with valley view. Best of materials and workmanship. Situated on high gentle sloping land. M.L.S.
OFFERED AT $165,000
E. WILKINSON or O. DOUGLAS
382-4251 anytime

OAK BAY

Drive by 2188 CRANLEIGH and see this immaculate 2 bedroom bungalow, completely re-decorated inside and out. Large living room with fireplace, dining room, large kitchen with eating area and 2 large bedrooms. Full basement with drive-in garage. Could be immediate possession. ASKING $48,900. To view please call:
E. WILKINSON or O. DOUGLAS
382-4251 anytime

CENTRAL SAANICH
VIEW PROPERTY

Half acre corner lot overlooking Haro Straits, with unobstructed view of Mt. Baker. Home features 3 bedrooms, living room with fireplace, dining room with eating area. There is also a large family room with fireplace in partial basement. Double driveway leads to garage with workshop. There is a fenced private yard with numerous fruit trees in orchard, large garden and beautiful landscaping. Possibility of future subdivision. Asking $65,000. For more information or to view please call:
O. DOUGLAS or E. WILKINSON
382-4251 anytime

$43,900

Situated in one of the most convenient locations within minutes of several shopping centres, schools and bus line. Living room with cosy fireplace. Good size electric kitchen with lots of eating room. Two good bedrooms up and Master is large. Full basement with one bedroom. Separate garage. Large lot.

OPEN TO OFFERS
G. WILLISCROFT
382-4251 24-hr. service

FAIRFIELD
NEAR THE SEA

Early possession available on this immaculate home, with furnished suite upstairs. Main floor with beautiful kitchen. Large living room with fireplace, 2 bedrooms or 1 bedroom and den, with sliding glass doors out to sun room. Beautiful rec. room in the basement. This home is fully carpeted. Small garden with 4 fruit trees. Vendor wil carry substantial 1st mortgage at current interest rate. Must be seen to be appreciated. M.L.S.
R. JOHNSON W. MICHAELS
382-4251

COBBLE HILL
Half Acre Lot

This is your opportunity to buy a 3 or 4 bedroom home. You can assume the existing 1st mortgage and owner will carry large 2nd mortgage. This home has been completely redecorated and carpeted. A beautiful setting in the countryside with surrounding trees. Try your offer on an asking price of $39,900.
R. JOHNSON W. MICHAELS
382-4251

Brentwood Bay — Valley View
3 bedrooms, 1½ baths, superbly finished family home with bright high basement and garage. On good sized lot. $53,200. 7075 Silverdale off Wallace Dr. Phone builder, 477-3623 after 6 p.m.

BY Owner, ESQUIMALT-Gorge Park, immaculate 4-bedroom, (3 up, 1 down), full basement home, L-shaped living-dining room, kitchen—eating area, 2 bathrooms, wall-to-wall throughout, rec. room, duplex possibilities, stove, fridge incl., $46,500. 383-8843.

DIRECT FROM BUILDER

New executive home in Gordon Head, 2000 square feet of living area. $71,500. 658-8785.

250 HOUSES FOR SALE

FOR SALE Royal Trust "THE SIGN THAT SELLS"

3400 DOUGLAS ST.
384-8001

DELUXE DUPLEX
OPEN HOUSE
1069-1071 ELLISTON PLACE
TUES. - SAT. 2-4 and 7-9

1071 vacant and wating for you to move in or will rent at $375.00 monthly. Wall to wall throughout, 3 bedrooms up, lower level completely finished with waterbed included in 4th bedroom. Wet bar in the panelled rumpus — huge utility room and second bathroom. 1069 is well tennated but the separate 1 bedroom suite is also vacant in case you want to bring Mom and Dad. All drapes and appliances included. Plenty of parking, sundecks front and back plus fenced yards make this a terrific buy at $92,500. Exclusive but courtesy to all realtors. JOHN MORRY OR JOYCE MILLER, 384-8001.

OPEN HOUSE
242 PORTSMOUTH
SAT. 1:30 TO 4:30
PRICE REDUCED TO $55,900

Spectacular seaviews of Mt. Baker and the Olympics. Owners have purchased. Must sell their modern, 3-bedroom home. Master en suite, excellent floor plan, spacious living room and dining room wall-to-wall, custom slate fireplace. Fourth bedroom completed on lower level. All bedrooms with wall-to-wall. Large private sundeck with water, mountain and city views. A quiet cul-de-sac. MLS 7323. In attendance, Marion Hopkins, 384-8001 or Res. 592-4351.

OPEN HOUSE
1979 COCHRANE
SATURDAY
1:30 - 4:30

Close to schools, university and shopping. This bright well constructed home has two bedrooms, dining room, living room with fireplace and compact kitchen on the main floor. In the full basement is a bright 16x16' room. Extra plumbing, drive-in garage. Hot water heat. A view of the Olympics. Well landscaped. WALLY MILLIGAN in attendance.

OPEN HOUSE
SATURDAY, JULY 27
1:30 to 4:30
1799 FOREST AVE.,

Turn off Shelbourne onto Blair right at Larchwood and left onto Forest) Outstanding one year old family house in this preferred area. Large entrance 3 bedrooms on the main and a fourth bedroom down. Roughed in plumbing and family room. Large semi - private sundeck off the dining room. Close to schools and university — an excellent value at $54,900. Call GLEN OR MARG McGREGOR 384-8001 or Res. 477-3675. M.L. No. 8100.

OPEN HOUSE
3319 WASCANA ST. $44,900
SATURDAY, JULY 27
1:30 TO 4:30

NO STEP entry to this cozy 3 bedroom full basement home. Large lot in a nice residential area close to transportation, schools and parks. Large living room with fireplace, no dining room but eating area in the kitchen or one bedroom could serve as a dining room. Carport. Call GLEN OR MARG McGREGOR 384-8001 or Res. 477-3675 M.L. No. 7604.

OPEN HOUSE
195 REGINA
SATURDAY 1:30 to 4:30

Must be seen inside to be appreciated, neat clean well built 2 plus 2 bedroom home. Large living room with fireplace, large kitchen, family or dining room and a rec. room with bar. All for $42,800. Call BUD ZUCK 384-8001 or 598-7215.

OPEN HOUSE
SATURDAY 1:30 to 4:30

Make a beeline to 778 Hockley in Langford. A little honey with two bedrooms, no step bungalow, you won't be stung with the asking price of $36,500. For more information buzz LEN TAYLOR at 382-9485 or better still meet me there on Saturday.

2877 COLQUITZ $41,900
OPEN TO VIEW
SATURDAY 1 TO 4

2 bedroom living room dining room, plus extra room in full basement, this spotless plastered home is located close to Gorge waters schools, shops. Lot size 57x196. Prior viewing call STAN SAGE 384-8001 or Res. 384-4347.

OPEN HOUSE
SATURDAY 2-4:30
3190 RICHMOND ROAD
PICTUREBOOK SETTING
FANTASTIC VIEW,
REDUCED TO $44,500

Ideal for Mom and Dad to move into tomorrow. 2 bedrooms and cosy living room with fireplace. Separate dining room, 4 appliances included. Large view sun room with sundeck and patio, off rock lot not much gardening. Must be sold quickly. VIEW with ETTIE HEPBURN.

CO-OPERATIVE SUITE

Prime location for retired folk in Oak Bay. Spacious third floor suite comprising living room, dining area — kitchen with dishwasher — fridge and stove — two bedrooms and double plumbing — for further information or to view call JESSIE McGRATH 384-8001.

1839 HAMPSHIRE ROAD

Charming family home with 3 bedrooms or use the upper level for a small family and the lower as an in-law suite. So many possibilities. Extra large sundeck and parking for 3 cars from back lane. Close to all school levels. Asking $65,900. MERYLE OR CHES HAYS, 384-8001 or 477-8324.

COLWOOD
3 YEARS OLD

Brand new listing and in absolutely immaculate condition. 3-bedroom full-basement stucco beauty. Wall-to-wall in living and dining room. Kitchen with ample cupboard space, eating area, sliding glass doors to sundeck. Rumpus room with bar. Close to schools, stores and bus. Ideal area for children. Taxes low. Asking price $52,900. To view please call MRS. MARGARET JOHNSTON, 384-8001 or RES. 479-1589.

109 CONARD STREET
HELMCKEN-BURNSIDE
$45,000

This is an attractive, modern 3-bedroom home on a quiet street. Bright living room and dining room with W-W carpet. Kitchen has eating area, cushion floor lino and feature wall. Through hall, 4-pce. bath. Full high basement with drive-in garage. Rec. room partly finished. Sundeck. Fruit trees and the vegetable garden is already planted and up. MLS 7776. My pleasure to show. Call
MARION HOPKINS
384-8001 or res. 592-4351

LARGE FAMILY HOME

Possible 5 bedrooms. Modernized family size kitchen. Two bathrooms. Full basement. In nice condition throughout. City location. Some furniture included in price of $39,900. For appointment to view phone ETHEL WALLACE 384-8001 or RES. 382-5998.

5 BEDROOM
EXECUTIVE HOME
UNIVERSITY AREA
ASKING $89,500

This immaculate 3-year-old home offers a large formal living room with fireplace, large separate dining room, large but cozy den or family room with fireplace off spacious kitchen with convenient working area, and generous eating area. The enclosed laundry area is conveniently located in kitchen. Easy parking in double garage. Nicely landscaped. One bedroom in basement with plenty of room for further development. For appointment to view call MERYLE OR CHES HAYS 477-8324 or 384-8001.

250 HOUSES FOR SALE

FOR SALE Royal Trust "THE SIGN THAT SELLS"

3400 DOUGLAS ST.
384-8001

LONG, LOW AND LOVELY
VALUE PLUS at $84,500

Superb home nestled on an enchanting VLA size lot on Ebor Terrace — Dream kitchen combined with family room, warmly carpeted and opening onto a huge patio. Main floor utility, 3 bathrooms. Beautifully finished rec. room down with 2nd fireplace, 4 bedrooms. These are just a few of the goodies. Throw in extras galore such as the best in dual control H.W. heat. Why not phone us for all the details or better still be first to view and fall in love. New MLS. Call JOHN MORRY or JOYCE Miller anytime, 384-8001.

UNIVERSITY AREA $44,900

A charming 2 bedroom bungalow 1 block from Shelbourne. Spacious living room with fireplace. 8½x12 dining room. Attractive kitchen cabinets. Well landscaped yard. Phone VICTOR GOERTZEN 384-8001 or Res. 592-9045.

WEST SAANICH
NOW ONLY $41,500

If you are looking for good value in a home try this 2 bedroom bungalow, living room has fireplace. 10x10½ dining room. Extra bedroom plus kitchenette and 2 pce. bath in basement. Well landscaped backyard including fruit trees. Phone VICTOR GOERTZEN 384-8001 or Res. 592-9045.

3037 JACKSON ST.

2 plus 1 bedroom gleaming hardwood floors and the loveliest back yard you have ever seen. Basement would adopt to more development. New M.L.S. Drive by and phone BUD ZUCK 384-8001 or Res. 598-7215.

OAK BAY $65,900

Charming 3 bedroom 4 yr. old centrally located. No need to taxi your children from this location. Cathedral entrance, 2 fireplaces. L living dining room. 2½ baths. Basement completely developed, could be an in-law suite. Good parking with single garage, carport and paved areas from back lane. Extra large sundeck. MERYLE OR CHES HAYS 384-8001 or Res. 477-8324.

RETIRE IN DUNCAN
COUNTRYSIDE

1250 sq. ft. furnished living space, 3 bedrooms, 2¼ bathroom, utility room, attached garage and sundeck in beautiful condition on .6 acres of lawn and garden, good and sufficient water from two wells, priced low at $37,500. M.L.S. Call BUD ZUCK 384-8001 or 598-7215.

TOWN AND COUNTRY

Be sure to see this spacious home — L-shaped living room with fireplace and dining room, large kitchen with eating area, 2 extra large bedrooms on the main and one in the full basement. Newly decorated inside and out. Only $39,900. Call BRUCE McILROY at 384-8001.

SAXE POINT
SOUTHERN EXPOSURE

New Strata Title duplex Situated on a quiet cul de sac among tall pines, seaview from most windows. Elegant 16x11 Foyer. On the main a spacious 19x16 living room with floor to ceiling R H brick fireplace, (Sundeck off the living room.) Deluxe cabinets in kitchen. 10x12 dining room, 3 spacious bedrooms 4 pce. vanity bath, all main rooms are W.W. In the full high basement (could be in-law suite) R I fireplace, extra bath, utility room and or very spacious rumpus room. Top quality construction, a must see. $54,900.00 a unit. BRUCE McILROY 384-8001.

THE BRICK HOUSE
510 GORGE RD.

One of Victoria's older homes, 2,200 square feet on one floor. Triangular lot 131' by 168' and 113'. Total 7,275 sq. ft. Part basement, oil furnace, newer wiring — zoned LIGHT INDUSTRIAL. Some modernizing has been done — if you are looking for a new office, store or tourist oriented business, you should look at this property. M.L.S. Only $89,500. To view call JOHN MORRY, 592-9770 (res.) or 384-8001. The Royal Trust Company.

ROCKLAND

2,800 sq. ft. of gracious living situated on close to half acre of superbly landscaped and secluded grounds fed by underground sprinkler system to help care for the numerous shrubs and fruit trees. Entrance foyer leads to magnificent living and dining room, quality carpet throughout, also leads to your family fun room, 3 pce. ceramic tiled powder room featuring antique brass fittings. The kitchen, American style, is just delightful to work in and has many bonus features, bedroom or den completes the main floor. Upstairs are 4 large bedrooms (the master ensuite) with a complete wall of cupboards and has its own seaview sundeck — view also from two of the other bedrooms. Main bathroom ceramic flooring and huge. We could rave on and on but one look will be worth a thousand words. JOHN MORRY 592-9770, JOYCE MILLER 383-5873 or 384-8001.

CITY LOCATION
$42,900

Fantastic 2-bedroom home with large living room, hardwood floors and fireplace. Cozy eating area and modern kitchen, 3-pce. bath. High full basement with large rec room PETER TER VEER, 384-8001 or Res. 479-1588.

GORGE AREA
$44,900

Ideal family home with living room with fireplace. Dining room with built-in china cabinet, completely remodelled kitchen, 2 large bedrooms, 4-pce bath, large sundeck. Full basement with finished recreation room with wet bar, space for 3 bedrooms. Separate garage and patio. Call PETER TER VEER 384-8001 or Res. 479-1588. M.L.S.

MILL BAY
WATERVIEW
$56,000

Fantastic country living in quiet area away from the hustle and bustle. .9 acres of level land. Large living room, kitchen with eating area, 2 spacious bedrooms and 3 pce. bath. Full basement with rec. room, extra finished bedroom. Laundry room and handy man's delight workshop only 8 years old. Large patio. 10 fruit trees. On water. Call PETER TER VEER. 384-8001 or Res. 479-1588.

OWNER LEAVING COUNTRY

Must sell this lovely 3-bedroom, 3-year-old split level home in picturesque setting that combines fresh air country with all conveniences of city living. Master ensuite, 2 other very good-sized bedrooms plus family room and nearly completed rec. room. Possibilities for an in-law suite if required. Priced at just $61,900. Make an offer through Royal Trust. Call JEANNIE DEWHURST 384-8001 or RES. 477-6040 or MARION HOPKINS 384-8001 or RES. 592-4351.

COSY AND CUTE

2-bedroom no-step retirement or starter reluctantly for sale as vendor is transferred. Large kitchen, plumbed for washer and dryer on main, pecan panelling in living room, attached garage, fenced lot, part basemest. Just listed today at $38,900 with JEANNIE DEWHURST 384-8001 or 477-6040.

TOWNHOUSE LIVING

3-bedroom family oriented design with lots of breathing space. Large living room, rec. room, 1½ baths, exceptional sized master bedroom and lots of space for storage. 2 parking spaces. Listed exclusively with JEANNIE DEWHURST, 384-8001 or 477-6040.

250 HOUSES FOR SALE

FOR SALE Royal Trust "THE SIGN THAT SELLS"

3400 DOUGLAS ST.
384-8001

4-BEDROOM
BROADMEAD
$79,500

Beautiful family home split level plan. Two 4-pce. bathrooms, family room, spacious living and dining room. Wall-to-wall throughout. Large sunny lot. Exclusive with Jeannie Dewhurst, Royal Trust 384-8001 or 477-6040.

COLWOOD-GLEN LAKE
$47,000
3 YEARS OLD

EXCELLENT, Immaculate home. Owners are transferred. 3 bedrooms, wall-to-wall carpets. Large kitchen, sundeck, lovely den or extra bedroom in basement. Super landscaped, fully fenced backyard. For appt to view, PLEASE CALL CONNIE REYNOLDS, 384-8001 or RES. 477-8914. MLS.

VICTORIA REALTY LTD.

VR 386-3585

DONCASTER AREA

Absolutely Immaculate 2 large bedroom home, shaped living-dining room, super high basement. Yard is neat as a pin. Priced at $45,500. Colin Munro 386-3585 or 652-3383.

BRENTWOOD BAY 2 BEDRMS, 2 BATHS 10 PER CENT MTGE

Brand new attractive bungalow on a spacious lot, finished in approximately 3 weeks, still time to choose colour of carpets, linos, light fixtures, etc. Cathedral entrance to the truly delightful living room with exquisite floor to ceiling fireplace. "L" dining room, smart work saver kitchen, rich wood cabinets and family-size dinette area, 3 excellent bedrooms with master en-suite. Full basement planned for future development, R1 3rd bath, rec. room, etc. On sewer, underground wiring. Double carport. Large first mtge. to qualified purchaser with Gov't second at 8¾%. Phone Morris Lund, 386-3585, anytime.

GLEN LAKE 3 BEDRM—2 Baths

Brand new and ready for occupancy. Exceptionally well built, attractive home. Cathedral entrance thru to the excellent floor plan. Lovely bright spacious living room with a feature fireplace set against rich panelling. "L" dining rm, stunning kitchen that will only be found in the more expensive home, with rich wood cabinets. 3 good bedrms, master en-suite, full basement, dr-in garage, roughed in for 3rd bath, rec room, and 4th bedrm, plumbed for W and D. Only $51,500. Call Morris Lund, 386-3585, anytime.

CITY — CLOSE-IN LOCATION

Older 2-bedroom home on a fenced lot 47x104, with a large separate double garage. This is a very suitable home for a man with his own business, such as painter, plumber, electrician, etc. Priced to sell at $25,900. "OPEN TO OFFER". A sound opportunity for someone. Call Mr. James 386-3585.

SUPER BARGAIN LANGFORD

Here it is, a good home for a modest price and a real bargain if you are a handyman. 2 bedrooms, living room, dining area, full high basement, ideal for further development. To view please call Grant MacFarlane or Colin Munro, 386-3585 anytime.

T/C TOWN AND COUNTRY REALTY

3617 DOUGLAS STREET
382-7276

RETIREMENT SPECIAL
$31,500

A lovely home with wall to wall carpet, large bright kitchen with eating area, and sliding glass doors to sundeck. Deluxe 4-pce. bath. Full basement with new furnace, hot water tank, wiring and plumbing. A large corner lot with fruit trees complete the package. Call now: J. P. Dueck, 382-7276, Town and Country Realty Ltd.

PRIVACY
COMPLETE

Your own full acre with tall trees and nature at its best. The "A" frame 2-bedroom hide-a-way is immaculate and ideal for the setting and ocean view. This little bit of perfection is only 35 minutes from Victoria and get this, only $39,900. Call Allan Kienman for your appointment to view. 382-7276 TOWN AND COUNTRY REALTY LTD.

Beacon Hill Downtown The Sea

All are nearby this well-kept and Comfortable older home in James Bay. 4 BR, LR, with fireplace, DR, 4 pce. bath, and large family kitchen with sliding doors to sunny patio — are all on one floor. Full basement. New listing, priced to sell at $44,750. Don't miss it. Drive by at 637 Niagara — but please do not disturb occupants. W. A. Frebold Real Estate, 386-7414 24 hrs. M.L.S.

NEW HOMES

Dollar for Dollar
Your BEST Buy

Let us show YOU how YOU can own a quality built, professionally designed 3-br. home for as little as $7,625 down.

RIDLEY BROS.

DEVELOPMENT CO. LTD.
Call 478-1721 or
Eves. 477-9672
for appointment to view.

B.C. LAND AND INSURANCE AGENCY LTD.
530 BROUGHTON
388-5555

250 HOUSES FOR SALE

CANADA PERMANENT TRUST
ON DOUGLAS AT FORT

Open Sat. 1-4 Oak Bay

1106 HAMPSHIRE ROAD

Lovely 4-bdrm, full bsmt family home, fenced backyd, brick barbecue, planters and patio, roses and trees galore. Main floor recently professionally decorated, convenient to schools and shopping centres. (MLS) $63,900. BARRY THORNDYCRAFT 477-8487 or 382-9191

Open House Sat. 1:30-4:30

2559 Penrhyn

3-bdrm home in popular Cadboro Bay area. Master bdrm has ensuite bathrm. Excellent floor plan and built 6 mos. ago. Has living and dining rms plus lge kitchen with eating area and lots of cupboard space. Full bsmt and lge sundeck off dining rm. Has been reduced to $65,000 with good financing. WM. SANDERS in attendance. Call 479-3394 or 382-9191. MLS.

Open House Fri. 2-4; Sat. 2-4

929 Easter Rd.

A little jewel 2-3 bdrm home, owner transferred must sell now. A buy at $37,500 (MLS). KEN WRIGHT 598-2183 or 382-9191.

Open Sat. 2-5

4131 Borden

Spacious 3-bdrm. split level home in lovely Lake Hill area. LR with F-place, DR and good sized kitchen, rec rm, lge lot. MUST BE SOLD. Make us an offer in the price of $54,900 (MLS 7372). For information or prior viewing call IRMA KULIGOWSKI 656-5325 or 382-9191.

Sidney Open Sat. 1-4

2235 Bradford

New MLS listing, priced to sell quickly (for transferred owner) at $45,900, 3 bdrms, plus 4th bdrm and 2nd bathrm in full bsmt, partly finished rec rm. Good low interest 1st mortgage. Close to schools, park and stores. Only 3 yrs. old and in immaculate condition. PAT DOERKSEN 478-3432 or 382-9191.

Open Sat. 2-5

2123 Chambers

Sturdy older home with character completely renovated and updated inside - 3 bdrms. Living rm with cosy F-place, roomy dining rm, lge foyer entrance, wide staircase all with quality thick carpeting. Full bsmt with 4th bdrm. Private lot all fenced. Try $4,000 down or take over low percentage mortgage. Asking $39,900 — bring your offer. IRENE VAN, 384-9191 or 382-9191 anytime.

Open Sat.

607 Polvanthus

2-yr.-old 3 bdrm home. 2 F-places, w-w carpet thru-out. Lge sundeck, beautifully landscaped all new houses in area. Owner transferred. Try your offer in the 50's. In attendance BILL BROOKS 478-3197 or 382-9191.

Open House Sat. 2-4:30

1508 Fernwood

Duplex — $41,500. Newly decorated, excellent revenue opportunity — over 2100 sq. ft in upper suite — 700 in bsmt. (MLS) PAUL HYATT 656-3150 or 382-9191.

Open House Sat. 1:30-4:30

3270 Fulton

Colwood off Sooke Rd. 10-rm home on ¾ acre easy care lot. Quiet rustic setting. Over 3000 sq. ft of living area. Professionally finished on 2 levels, includes 2 F-places, 3 bathrms, 5 bdrms, extra lge dining rm, covered sun deck, secluded. Lge. workshop area plus big rumpus rm. This unit could easily be converted to duplex. MUST BE SOLD — $67,000 — is well below replacement cost. Good 9½ per cent financing. TED PINFOLD 388-7742 or 382-9191.

Canada Permanent

BLOCK BROS.

1800 Blanshard
3636 Shelbourne
1949 Sooke Rd.

Family Paradise

5.9 acres of privacy with panoramic views of Mt. Baker, seas, and farmland. Quiet retreat, yet only yards from the highway and 20 minutes to city centre. Lends itself as hobby farm, bulb growing, grazing or orchard. (Now has 18 fruit trees) with springs for irrigation. 2 BR characteristic home plus 1 BR suite to help meet those payments. Priced to sell at $115,000.
MARGARET MARUSIN
477-1841 592-2214

James Bay $31,500

New on the market in this delightful 2 BR home only a block from the sea. Ideal starter or retirement. Fully fenced yard. Separate garage. A dandy no-step home now with excellent potential for further development.
477-1841 BILL REMPLE 658-5794

JOHN BISHOP LTD.
384-0581 820 Cormorant St.

384-0581
(24 Hours)

OPEN HOUSE SAT. 1:30 - 5 P.M. 4040 CEDAR HILL X ROAD

(Off Borden at McKenzie)

ATTRACTIVE MODERN HOME on DOUBLE VIEW LOT. THREE bedrooms — Large Living room with NEW Wall to Wall Carpeting. FULL HIGH basement, immediate possession. ASKING $47,500. (Make an Offer!)

GASTON GODBOUT
Res.: 598-7707

OPEN HOUSE $34,900 Welcome to 525 Agnes St.

FRI. 6 - 9 P.M.
SAT. 11-3 P.M.

Come and discover all the advantages of this cozy home. 2 bdrms., plus garage, large lot. Less than 5 min. drive from Town and Country Shopping. JANINE HALL 386-2911 or 592-6826. Homefinders, Wall and Redekop Realty Ltd.

YOUR KIND OF HIDEAWAY

High above the road and enveloped by a four acre forest, this immaculate two bedroom, no basement bungalow has all the warmth and charm that you would expect from an owner-built home. Sooke suit you? Then I'm sure this will too. Asking $52,000. Call
Steve Simpson 642-3419
Tom Evans 652-2620
Douglas Realty Ltd. 385-8784

BY OWNER, 4 BEDROOM. 3004 Glennan Rd. Drive by, call 386-8435 to view. ¼

250 HOUSES FOR SALE

JACK MEARS
OAK BAY REALTY LTD.
OR
"The Professional People"
Coast to Coast
Real Estate Service

2194 OAK BAY 598-3321
3618 SHELBOURNE 598-3344

OPEN HOUSE
SAT., 1:30 TO 4 P.M.
2713 SOMASS

Spacious executive type home — 4 bedrooms, den, games room, 2 bathrooms, delightful in line living room and dining room at rear facing the ocean and sunken garden. All this in a choice area of Oak Bay. Connie O'Regan and Ruth Bennett in attendance, 598-3321.

OAK BAY BORDER
$34,500

A very comfortable 2-bedroom home with 18x13 living room and good fireplace. Ideal kitchen plus separate nook overlooking rear yard. Separate garage and easy maintained garden. For further information call 598-3321 Res. 598-6716 Bill Mohr or 592-2798 for Harold Whiley.

BROADMEAD

Attractive post and beam family home
—Ocean and Mt. Baker views
—1860 square feet
—Large living-dining room
—Family room
—Three bedrooms
—Two bathrooms (master ensuite)
—Two stone fireplaces
—Large sundecks
—Easily maintained garden
—Four and a half miles from town
—Price $112,000.00
—Peter Nash 598-3321 or 592-3473.

BAZAN WATERFRONT

This attractive no-basement bungalow has 3 good size bedrooms, den, in-line living room, dining room plus a partly finished attic with concealed stairway that could be 2 additional bedrooms or a beautiful private studio. There is a large carport storage areas and lots of parking on over an acre of attractively landscaped, easily maintained property. To view this property, priced at $89,500 please call Art Mauger at 598-3321 or 598-5109. MLS 7850.

McKENZIE ROAD AREA
GARDEN LOVERS

New listing — bring your offers to $33,500. Two bedroom home freshly painted inside and out. Lot size 60x160. Ideal for retirement or garden lovers, also includes greenhouse. Must be seen to appreciate. Close to all services. For appointment call 598-3321. Res. Bill Mohr 598-6716 or Harold Whiley at 592-2798.

GORDON HEAD EXECUTIVE

If you are looking for a better than average home, let me show you this delightful new listing. Enter by the spacious hall to family room, fourth bedroom and 2-piece bath. Up the winding stairs to the gracious living room and dining room with gorgeous crystal chandelier. You will enjoy the bright and cheery kitchen with sliding glass doors to sundeck. Three bedrooms (master ensuite) to the rear complete the main floor of this lovely home located on a quiet cul de sac in a desirable area. Asking $72,900. To be first to view please call Edna Raymond 598-3321 or 477-8932.

REAL VALUE
$45,500—MARIGOLD DISTRICT

This spacious older family home is full of character and has been carefully maintained and up-dated. Beamed living room and dining room both with fireplace and wall-to-wall carpet. Three large bedrooms, spacious kitchen with eating area. A large sundeck overlooks extensive rural view. Basement has been roughed-in for extra bedroom, rec. room, bathroom, laundry room. Close to schools and shopping centre. Lot contains many shrubs and fruit trees. To view please call JOHN BARNES at 598-3321 (24 hours).

JUBILEE AREA — $41,900

Large older family home — one floor plus ½ basement with utilities. Two large bedrooms, den, or extra bedroom. Large separate living room and dining room both with fireplaces. Close to stores and transportation. Large fenced lot. A must to see inside. To view please call RUTH BENNETT at 598-3321.

LANSDOWNE

Brand new with immediate possession. Wall-to-wall carpeting all through. En-suite off master bedroom — 3 bedrooms. Large living room with fireplace and dining area. Roughed-in rumpus room with fireplace. Fully landscaped. MLS 8278. $59,900. To view at anytime please call RUTH BENNETT at 598-3321.

GULF ISLANDS —
WEEK-END RETREAT

Modern chalet on approx. 2 acres of natural beauty. Seclusion, but with a wonderful view. This easy to reach property represents exceptional value at $40,000. To view please call JOHN BARNES 598-3321 (24 hours).

OAK BAY

A hop, skip and jump to the beach, transportation, schools and stores. An immaculate 2-bedroom home. Spacious, bright living room with attractive fireplace. Dining room. Laundry room off the kitchen. Full high basement with drive-in garage. Hot water heating. Early possession. Asking price of $50,000 includes new stove and washer, fridge, rugs, drapes, blinds and garden furniture. To view please call FRED MORGAN at 598-3321 anytime.

OAK BAY

A charming solid older home in a quiet location and still convenient to all amenities. A tremendous family home with big entrance hall and entertainment sized living room. Formal dining room and bright modernized kitchen plus two bedrooms and den on the main floor. Another extra large bedroom in the basement plus a large almost finished rec room and space for even more development. Price $59,900. For prior viewing call: MARJ NAPPER or KEN PORTER at 598-3344 anytime.

"LOTSA KIDS!"

The perfect family home with nearly a ¼ of an acre of fenced yard. Four bedrooms, master ensuite, plus den, separate DR, W-W carpeting, large sundeck and large rumpus room. For more information and to view call: KEN PORTER or MARJ NAPPER at 598-3344 anytime.

PRESTIGE ROCKLAND AREA
$84,000

Brand new — still at the stage of choosing your own colors. Outstanding treed lot, shake roof, 3 bedrooms — master with 3-pce. ensuite. Roughed-in plumbing down. Large 10 per cent mortgage can be assumed. The perfect home for the purchaser who demands quality. Plans may be seen at office. To view call: KEN PORTER or MARJ NAPPER at 598-3344 anytime.

SPECIAL — $25,900

Very nice 2-bedroom cottage close in. Partly tastefully renovated and redecorated. Low taxes. Good 1st mortgage available at 9½ per cent interest. Call: AINA MELDERIS at 598-3344 anytime.

SPACIOUS AND COMFORTABLE
PLUS PRIVACY

This new 3-bedroom home is almost completed and for the asking price of $87,900 I honestly believe this to be one of the better buys in the area. Good sized living and dining rooms, kitchen averages 11x22, master bedroom is 11x12 plus 4-pce. ensuite and walk-in closet. Sundeck is approx. 720 sq. ft. and fully private. Main floor area is approx 1600 sq. ft. plus a full ground level lower floor. Before you buy anything be sure to call me at 598-3344 anytime for an appointment to view. Low 10 per cent financing available if necessary. Exclusive with C. WONNENBERG at 598-3344. Other realtors welcome.

250 HOUSES FOR SALE

JACK MEARS
OAK BAY REALTY LTD.
OR
"The Professional People"
Coast to Coast
Real Estate Service

2194 OAK BAY 598-3321
3618 SHELBOURNE 598-3344

REVENUE

Good older up and down conversion duplex with the top one bedroom suite completely redecorated and the lower 2-bedroom suite has been partially redone. Full basement with drive-in garage. Owner lives in lower suite. Price $41,500. MLS 8129. Call: C. WONNENBERG at 598-3344 anytime.

OAK BAY EXCLUSIVE

A delightful, beautifully maintained near new 3-bedroom home. Master ensuite, living room with white brick fireplace, in-line dining, sundeck off, large kitchen, high cement basement, set on lovely garden lot in quiet area of good homes. Call: ROY GOULD or EDNA VLIET at 598-3344 anytime.

REMODELLED AND SOLID

View Royal 3-bedroom home, stone fireplace in large living room, separate dining room, handy kitchen with large sun deck off. Extra large lot and low, low taxes, close to all amenities. Asking $48,500. Call: EDNA VLIET or ROY GOULD at 598-3344 anytime.

BRENTWOOD RESIDENCE

Extremely well built, with style and good taste. Just unusual enough to be interesting, and still remain well planned and convenient for family living and entertaining. From foyer entrance and throughout the main living area this 3-bedroom home has much to offer. In an area of comparables (with utilities underground) we offer this Spanish style home for the asking price of $72,900. Call: EDNA VLIET or ROY GOULD at 598-3344 anytime.

OPEN HOUSE
1:30 to 4:30 SAT., JULY 27
3935 SHORNCLIFFE

De luxe split-level on cul de sac, panelled living room with raised hearth fireplace. Dining room with sundeck off and nice view. Three bedrooms on main floor one downstairs. Modern recration room with bar also ornamental planter and brick wall. Three-piece bathroom and workroom on lower level. Built-in stove with wall oven in large kitchen. Wall-to-wall throughout. Take over 6¼ per cent mortgage. For results and prior viewing please call RUPERT K. GRANT or GORD G. COWAN at 598-3321.

Consolidated
Realty Ltd.
2686 Sooke Rd. 478-8316

OPEN HOUSE

Sat. July 27 — 1:30-4:30

2150 Parkland (Sooke)

A 4-acre mini farm that will help subsidize food costs. Comfortable, nicely renovated 3 bdrm. basement home (200 amp. service). Small barn, separate dble. carport. 15 fruit trees on nice level land with lots of room for that large garden you want. City water, plus a spring. Close to schools and Sooke village, ideal for young family. Drop in Sat. and look it over. Open to offers on asking price of $56,500. MLS 7880. For prior viewing or more info. call
AL PETERS 478-5992
GARY WHITELEY 385-8177

You Blue?

Interest rates got you down? Read on. Brand new (Completion date 30 days) 1232 sq. ft. home. Tri-level. W.W. throughout. LR with RH. fireplace. Dining room and 4 pce. bath. High location. The financing on this home makes it a very atractive package for anyone looking for a new home. Look into it. Price $51,700.

Solidly built 1434 sq. ft. home on nice corner lot. Quiet location. Excellent family home in Langford area. 3 bedrms, full basement. New W.W. throughout. Asking $50,500. MLS 8171.

A. PETERS 478-5992
T. DUNCAN 477-2462
CONSOLIDATED REALTY
478-8316

Johnston

REALTORS — APPRAISERS
SINCE 1903
1306 BROAD ST., 385-2471
JOHNSTON AND CO. LTD.

COUNTRY APPEAL NORTH SAANICH $69,500

Suit a couple or small family. Quality built two bedroom bungalow positioned in a park-like setting. Party size living room. Quaint dining area overlooking the sea and Gulf Islands. Roomy and functional kitchen. Separate and well placed utility room. One and one half bathrooms. If you're fussy about a basement, you will be delighted with this one. Matching double garage. For further information call Simon Flett, 385-2471. MLS 8203.

DEAN HEIGHTS

Four-bedroom bungalow ideally situated, and sure to meet many of the requirements of a young family. Bright living room with dining room on the L. Spacious kitchen with eating area. Full basement and fenced rear yard. School and bus stop close. Your choice of shopping centres. Just eight minutes to town. Asking $49,900. Call Simon Flett anytime. 385-2471.

CHARACTER TRIPLEX
FAIRFIELD-BEACON HILL
$72,900

Completely renovated to very high standards, excellent location, minutes from Town, Park and Hospital. Room for further development, very suitable for Owner-Occupant. 2 bedroom suite on main floor, 1 bedroom and bachelor suites upstairs, all with separate entrance and facilities.
2 bedroom suite with in-line Living and Dining room, large luxury cabinet kitchen with eating area, laundry, 4 piece vanity bathroom, carpet throughout, high ceilings loads of character. Estimated revenue $350.
1 bedroom suite with fascinating entrance, and interesting living area, luxury kitchen with eating area, large bedroom and 3 piece bath, partly carpeted. Rented at $150.
Bachelor Suite, small but super, luxury kitchen and 3 piece bathroom, living area has lovely view of oak tree across sun-deck, full carpeted, rented at $125.
Renovations include, new roof, gutters and downpipes, new hot-water heating, new copper plumbing, new bathrooms, new kitchens. Completely redecorated inside and out. (Sale includes all appliances, and nearly all Drapes).
For sale by Owner, 531 Rupert St., please call 385-0136 for appointment to view.

250 HOUSES FOR SALE

Western HOMES Ltd.
817 FORT ST. 386-3494

NOW'S YOUR CHANCE!

OPEN HOUSE 1517 N. DAIRY SAT. 1:30-4

Lots of INDOOR-OUTDOOR living with minimum upkeep, 1600 sq. ft. provides 3 B.R. — master with vanity and private balcony; family room with garden patio off 20x12 living room has w-w, brick feature wall has electric fireplace, glass mural and balcony; cabinet electric kitchen has lots of cupboards and D.S.S.S. PLUS separate dining room. Lots of room for storage in basement area and 4 ft. crawl. Close to Cedar Hill Golf Course, shops and transportation. Offers to $41,900 on this townhouse-condominium. (8187)

Terry Eden
386-3494 479-1528

SOOKE 1.43 ACRES 3 BEDROOMS PLUS COTTAGE

Located just minutes walk from the government wharf. A family sized 3 bedroom home with room for development in basement, and with a separate dining room. There is a small 2 bedroom cottage you can rent to help pay the mortgage, all surrounded by beautiful landscaping which needs just a bit of work. Some outbuildings are included. To see this new listing priced at $49,000 call now. (8280)

Neil MacDonald
386-3494 (24 hrs.)

$35,500 SIDNEY

North Sidney, this home is beautifully decorated from the living room to the 4 bedrooms. Modern bright kitchen and spotless. For the hobbyist, a huge garage-workshop with heavy wiring. Reasonably priced and must be seen! (7905)

Neil MacDonald
386-3494 (24 hrs.)

PRINCIPAL

PROPERTIES LTD.
4088 SHELBOURNE
477-9514

RETIREMENT COTTAGE .6 ACRE

You will agree "it's pretty as a picture" when you view this charming older home with gleaming hardwood floors in its beamed LR and DR, corner FP, 1½ baths, and brand new kitchen! Although this cozy little home has only 1 BR (sliding glass doors onto your own sundeck), your summer visitors can enjoy their stay in the comfortable recreation room. This versatile room is located at ground level with easy access through sliding glass doors to the backyard where you can enjoy garden of many flowering shrubs, fruit trees and a large vegetable plot. This property is in a countryfied area close to a bus line and offers excellent land value potential for the future. Phone for details in this regard. Asking $55,000. MLS 8350.
477-9514 MRS. C. ATKINS 479-5427

COUNTRY ACREAGE

Retreat to the country — pull up your stakes — build a home near Sooke Golf Course — this side of Kemp Lake. Almost 7 acres of building sloping treed property — excellent building or mobile home sites — land investment for your future. Low taxes. Vendor may carry $10,000. At current interest rate on full price of $35,000. MLS 7923.
477-9514 MRS. C. ATKINS 479-5427

CHAMPION

REAL ESTATE AND DEV. LTD.

CUSTOM HOME
.94 ACRES

3 brs. 1½ baths, fam. sized kitchen and still spacious living and dining rooms. Den or 4th br. in full basement with room for your additional development. Sundeck looks to rocks and trees. Large patio with foundation for work shop or solarium. Glen Lake area $52,000. J. D. BLODGETT 656-5653

CUSTOM DESIGNED

Beamed ceilings Antique brick fireplace and paneled walls enhance this home with over 1200 sq. ft. on main floor, 4 brs, 1½ bath, Rec. room and still room left in basement. Fully developed lot in Sidney $51,900. J. BLODGETT 656-5653

HIGHLANDS
RARE OPPORTUNITY
ACREAGE

New post and beam home offers scope for modelling interior which is basically unfinished. All services available. Own well and pump — 2½ acres lightly wooded. Call JOHN JENKINS 598-5767.

TWO BEDROOM
TOWN AND COUNTRY

You have only to see this no basement bungalow with beamed ceiling, modern kitchen and bathroom to realize value for your dollar. Call JOHN JENKINS 598-5767.

IMMEDIATE OCCUPANCY

2 BRS. on main floor with 4-pce. bath. Big family kitchen and generous sized living and dining room. Main BR with 4-pce. bath on lower floor plus rec. room, den and utility room. All on fenced lot in sunny Sidney for only $44,500.
J. D. BLODGETT 656-5653.
813 FORT ST. 388-4477

OAK BAY $58,900

By owner, Lasdowne slope 2935 Henderson Road. An immaculate home newly painted (Kenitex — 15 year guarantee) in one of the most desirable residential areas of Oak Bay, near the Uplands. It is a bungalow of three bedrooms, separate dining room with beautiful chandelier, very large living room with fireplace, 2 bathrooms. Downstairs newly decorated and carpeted. Recreation room, storage space and bathroom and a small room. Hot water heating, completely secluded backyard with 12-ft. Laurel hedge, a variety of evergreen and fruit trees — apple, cherry and pear. Come and visit this house by appointment You will love it at first sight! Phone 592-9516. No agents please.

BY OWNER. IDEAL RETIREMENT-starter, 2 bedrooms, on nicely treed corner lot. Fireplace, wall-to-wall, oil heat, new wiring, plumbing and roof. Drive by 2617 Mt. Stephen, $34,900. 382-5647.

250 HOUSES FOR SALE

BLOCK BB BROS.

1800 Blanshard
3636 Shelbourne
1949 Sooke Road

A FAMILY HOME

With 4 bdrms in a location central to all of Victoria. Partially developed basement with three bathrooms, sun-deck, inside garage and economical oil heat. Owner will carry all financing with very reasonable terms. View at 2531 Cedar Hill Rd. Then call ALLAN DUNBAR 386-1640 or 386-3231.

OPEN HOUSE 1533 N. DAIRY RD.

SAT. 1:30-4:30. IMMACULATE 3 BDSRM unit. BEAUTIFUL WALNUT FEATURE WALL in LIVING ROOM. Huge master bdrm. wtih 1 PC vanity. 2 balconies and 2 patios each with sliding glass doors. Small garden. Large rec. room, part basement. Parking for 2 cars. $41,900 GERRIT KLOOTWYK, 386-3231 or 479-3313.

POSSIBILITIES

This secluded 13 room house can be used for a day care centre, an up and down duplex or a home for the elderly. Your choice can only result in revenue. The house is located high above the traffic noise on one acre. For inspection phone JACK THOMAS, 386-3231 or 385-2119.

INVESTMENT OPPORTUNITY

A little bit of good old elbow grease is all this 2 bdrm house needs! Lot size 100x97 and DUPLEX ZONED! Conversion to a needs! Lot size 100x97 and DUnace and hot water tank. Rent the house to carry the mortgage and watch your investment grow! Contact R. KERSHAW, 386-3231 or 383-3574. Asking $34,500.

FIREPLACE, MOUNTAIN VIEW.

Only 2 yrs old. This immaculately clean 3 bdrm condominium features a brick fireplace with raised hearth, a view of the Olympic Mountains with sea glimpses. W-W throughout, big sun-deck and washer and dryer included. There's a large 1st mortgage at 9½ per cent. Asking $42,500. Contact R. KERSHAW, 386-3231 or 383-3574.

TUDOR COTTAGE $34,900

Immaculate 1 bdrm beauty!! Set high on a hill amid rock outcropping. Tastefully decorated, living room has cosy fireplace, quality W-W carpet, dining room (or sun room). Surrounded by windows with restful view, sunny secluded patio — gracious economical living for 1 or 2. Taxes net $28, can be immediate possession. New MLS. To view call MARGARET PRICE, 477-1941, ETHEL HARVEY, 592-4522 or 386-3231.

5218 CORDOVA BAY $37,500

A 1 or 2 bdrm. cottage with fireplace and electric heat. Located on a large 9100 sq. ft. lot, only 2 minutes walk to one of Victoria's most beautiful beaches. Garage. ALLAN DUNBAR, 386-1640 or 386-3231.

1.3 AC. FULL SEAVIEWS

This unique Central Saanich home fruit trees, a garden and privacy. features spectacular seaviews from all 8 rooms, with every room having glass doors leading to a patio or sundeck. Set among lawns and trees on 1 1-3 acres. This 1 year old home offers 4 bdrms, 3 baths, fabulous living room, separate dining room and most attractive family room off the bright, airy kitchen, double garage and barn or workshop. It is located just a short walk to Island View Beach. Open to offers on $125,000. JEFF CHALK, 386-3231 or 477-8274.

I'm Beautiful & Only $47,500

Owner new I do require
My roominess will meet your desire
3 bedrooms up I do possess
With gleaming floors I must confess
Red brick for my fireplace
Cathedral entrance do I grace
A complete 2-BR suite you need
To help these high payments to meet
This I have and much, much more
So call my realtor for further lore
MARGARET MARUSIN
477-1841 592-2214

CADBORO BAY

1 Blk. from University. Quiet street (no thru) 4 BR'S — 2 full-bathrooms, big wide lot — good garden. Concrete sundeck over carport — big dining room — sparkling kitchen (with eating area) 1 Blk. from schools, shops, transport — BUT tucked away. Call now — Reduced $54,900.
JAMIE MACGREGOR
477-1841 477-4270

The Rise Area

Charming older 2 storey home in this quiet and popular residential area. 2 BR'S on main and 3 up. Gracious entrance with through hall, LR with FP and separate DR. Part basement for workshop and utility room. Attractively landscaped and fenced corner lot. For further information call:
477-1841 BILL REMPLE 658-5794

2.48 Acres

If you long to leave the crowded sub-division and yet must remain close to the city then this is the time to trade your present home in on this ideal hobby farm. The land is all arable and includes a recently renovated 3 BR, full BSMT home, a 2-stall barn, poultry shed, corral and a variety of fruit trees. Asking $81,000.
477-1841 BILL REMPLE 658-5794

GORDON HEAD Country Home

This beautiful 1.2 acre property has total seclusion, superb sea views, excellent orchard, 2 driveways, and is situated at the end of a quiet lane. The home itself has a country atmosphere, with 4 BR-master ensuite — 3 bathrooms, den, formal dining room with an excellent view of the Haro Straits, 28' LR with FP, and a modern kitchen with sliding glass doors opening onto a room-sized wraparound sundeck. Subdivision possible. Owner will consider carrying substantial 1st mortgage. $125,000. To view this exclusive property call:
477-1841 TED WALFORD 598-1420

"DROP DEAD"

This could happen and you would have missed an opportunity to view this great, solid 3 BR, BSMT home. With wall-to-wall in the spacious LR and thru hall. A happy days kitchen for mom. You'll be pleased with the good-sized BR's. Extra large back yard for the kids and your garden. Located near schools also on bus route. Don't pass up the chance — call now, offered in the low $40's.
GORDON ARGYLE
477-1841 652-3751

OPEN HOUSE 1607 Morrison

Ideal property for a duplex or large family home. Open for viewing 1:30-4:30 Saturday, 27 of July.
477-1841 A. H. PAGE 382-9983

HAPPY VALLEY LOT

.719 acre lot, Happy Valley area. May require some fill. Good potential. VLA $21,000.
478-5561 DOUG COLE 478-4494

HOBBY FARM

3 acres with super sea view. Excellent garden with fruit trees, raspberry patch and many shrubs. Good pasture area for animals. Concrete floor 2-stall barn with large feed area. Other outbuildings include 3-car garage, comfortable nicely renovated 2 BR home with post and beam concept in LR, DR and kitchen area. Large modern vanity bath. Large sundeck overlooks view. Must be sold. $72,500.
478-5561 DOUG COLE 478-4494

250 HOUSES FOR SALE

BLOCK BB BROS.

1800 Blanshard
3636 Shelbourne
1949 Sooke Road

2-BR. LANGFORD

Attractive 2 Br home close to school, new shopping centre in Langford. Completely renovated inside and out. New W-W throughout. Modern kitchen with new cupboards. Full high bsmt with roughed in 3rd Br. Ideal for young family. $36,400.
478-5561 DOUG COLE 478-4494

BRAND NEW

(1) In Thetis Heights, 3 BR., 1½ baths, full bsmt, 2 FP $47,500.
(2) 3 BR, split level, 1270 sq. ft., high location, $54,500.
(3) 3 BR, split level, 1300 sq. ft., features lots of rock work. Floor to ceiling FP. All new homes in area.
(4) 3 BR, Langford, 1½ baths, floor to ceiling FP. Large lot with fir trees. $48,500.
478-5561 JOHN ADANK 479-8135

DEEP COVE

2 acres suitable for horses, large cedar home, living room is full height with stained glass window and old brick FP. Kitchen color co-ordinated, dark wood and shaded poppy appliances. Immediate possession. $74,500.
Norma Saunders 478-5561

Park Pacific

INVESTMENTS
383-4124

OPEN HOUSE
SATURDAY 1:30-4:30
3816 KREMLIN ST.

An immaculate 2-bedroom, full basement home in Gordon Head. Lovely garden and landscaping. Excellent value at $43,900. MLS.

OPEN HOUSE
SATURDAY 1:30 TO 4:30
744 PEMBERTON

A new split level with 3 bedrooms, 3 baths and finished rec. room. Lot size is 112'x121'. Dishwasher, plush carpets, separate dining room, etc. Only $79,900.

REVENUE
PREFERRED FAIRFIELD
$59,900, TERMS

Close to all amenities (Beacon Hill Park, sea and city) on a nice tree-lined street, this well preserved old-timer has quality, value and charm. Two self-contained suites plush seven light housekeeping units. Shows approx. $5,800 net. MLS.

MUST BE SOLD
1150 VISTA HEIGHTS
$42,900

Clean as a whistle. Vacant and ready for occupancy. 2 bedrooms with separate dining room and full basement. Be sure to see this exceptional home. MLS.

OAK BAY BORDER
1887 TAYLOR STREET
$41,900

A clean 2-bedroom home in a prime area. Deluxe garden and landscaping in a fenced yard. Ideal starter or retirement. MLS.

For further information on any of these fine listings please call
JIM WEST 382-1145
ROBERT YOUNG 477-8749
or 383-4124 (24 hours)

ALLTOWN REALTY LTD.

a housesold word
477-6973

WE TRADE HOMES

OPEN HOUSE 2015 ARDWELL AVE., SIDNEY (Off MacDonald Park Rd.) THURSDAY, FRIDAY AND SATURDAY JULY 25 to 27— 1:30 to 4:30 P.M.

Four lovely new houses, ranging in price from $46,900.00 to $48,900.00. Mortgages arranged at 10½% on three of them. Call Bill Sidhu or Will Shepperd Alltown Realty 477-6973.

GORDON HEAD

Lovely 3 bedroom home in this desirable area. Over 1,300 sq. ft. on the main floor with superior fixtures, wall-to-wall rugs, etc. There are 1½ baths on the main floor and another roughed-in the full high basement which could easily be developed into an in-law suite. Only 8 months old. Asking price $59,900.00 and with substantial down payment the owner may carry the balance. Bill Sidhu or Dave Taylor, 477-6973.

$47,900.00 — NEW

A sparkling 3 bedroom full basement home on Treanor Ave. En-suite bathroom. Floor to ceiling fireplace. Wall-to-wall carpeting. Dishwasher is included. Just completed and will go fast. Call Bill Sidhu or Will Sheppard, 477-6973.

HALF ACRE

in North Saanich. Beautiful Soil. Small home, ideal for retired couple. Asking $30,000 and vendor will carry half as first mtge. Compare this before buying something else.

CHARMING

Petite, one bedroom home in Colwood. Fully fenced ¼ acre lot with nice landscaping. You must see this to appreciate the charm. Has wood panelling and wall to wall. Asking only $25,900.

ATTRACTIVE

Two bedroom, no basement home in Colwood. Area of fine homes. Looks sharp and has a good size lot. Price firm at $32,000. Check any of these homes with what is on the market. You will be favorably impressed. For appointments:
RON TANNHAUSER
Bus. 386-2971 Res. 384-3188
BITTERMAN
REAL ESTATE

FOR SALE BY OWNER, EASY-to-care for 3-bedroom home. Full basement with workshop. 2 bathrooms, living room with fireplace and wall-to-wall. Kitchen with eating area. 70'x130' lot with 2 driveways. Stove and fridge, plus drapes. $39,900 or reasonable offer. 479-8342.

OLDER HOUSE FOR SALE. Must be moved or demolished. Apply 270 Government St.

250 HOUSES FOR SALE

SINCE 1887 Pemberton Holmes Ltd.

386 FAIRVIEW PLACE
(Off Metchosin Rd. in Colwood) will be

OPEN FOR VIEWING

SATURDAY, JULY 27th, 2-4 p.m. This fine family home, fully developed, offers:
—Five bedrooms, 3 bathrooms
—Attractive living and rec rooms, both with fireplace
—A large kitchen opens to sundeck, laundry and hobby room in daylight basement.
All this on a beautiful but easily maintained lot with fruit trees and a 2-car garage. OWNER TRANSFERRED, MUST BE SOLD. All reasonable offers considered to it's listed price of $57,900. MLS. Don't miss it! If your present home is too small let's talk trade.
384-8126 MR. GREENE 385-0795

OPEN HOUSE SATURDAY 2 — 4 P.M. 5365 ALDERLEY $73,000.

Located on a large lot (164x175) this 13-year-old brick exterior home is situated in one of Victoria's most sought after areas. The highlights of this beautiful home are:
—Approx. 1700 sq. ft. on the main floor
—31x16 LR with a corner raised hearth FP, together with built-in book shelves and mahogany walls
—Separate 15x9 DR.
—Large 14x14 kitchen with lots of cupboards, makes this a wife's pleasure. This room also has a F.P.
—3 B.R. with a possible fourth (or den or office downstairs
—12x14 sundeck off kitchen
—15x25 brick patio
—View of San Juan Islands and Georgia Strait
For further information and viewing please call:
A. J. FAULKNER 384-8126

OPEN HOUSE SATURDAY 1:30-4:30 2270 ESTEVAN AVE.

A meticulous home inside and out. Just move in and enjoy! New WW carpet, leaded glass windows, 3rd Br in full basement, drive in garage and a beautifully landscaped 65x125 ft. lot, are only some of the excellent qualities. Try your offer on asking price of $54,900. MLS No. 8243.
384-8126 WALT SLOCOMB 383-4035

OPEN FOR INSPECTION 390 TAMARAC ROAD COLWOOD SATURDAY 1:30 — 4:30

This executive home situated on 3.04 acres offers complete luxury for the connoisseur. 2500 sq. ft. includes large entry,, den LR, DR, kitchen, utility room, 3 bathrooms, family room and 4 Br, one being a complete master suite. Needs some work but price of $95,000. is well below replacement cost. Please call.
384-8126 LARRY BROOKS 383-3203

SIX BEDROOMS 626 MOUNT VIEW AVE.

Beautiful! Wet bar, large family room. This house at $51,500, is a terrific buy for the right party. Please call
DESMOND HOLMES
384-8126 478-1227

UPLANDS GOLF HENDERSON PARK REDUCED $72,900

Situated on a quiet street of lovely homes within walking distance of the University, we are pleased to present this quality 4-BR home featuring:
—15'6"x19'9" LR with floor-to-ceiling FP.
—Formal DR, wall-to-wall carpet over oak floors.
—28'x23' rec room with bar.
—4th BR or den and 2-pce. bathroom down.
—Double carport, beautifully landscaped lot offering seclusion.
—Clear title and owners will consider carrying substantial mortcall: gage to qualifying purchaser.
For viewing arrangements please
384-8126 C. ANDERSON 477-3994
384-8126 E. PARTRIDGE 592-3451

HIGH POLISHED AND SPOTLESS

BRIGHT with flowers, SHADY under the great fir, this utterly charming 3-bedroom home has a warmth about it seldom seen. The full basement includes a large comfortable 4th Br. Convenient for everything and a large lot, yet quiet and peaceful. Corner of Owens and Painter Road. Well Priced at $49,900. New MLS
DESMOND HOLMES
384-8126 478-1227

COLWOOD LAKE COVERED POOL

5 BEDROOMS, 3 BATHROOMS PRICED AT $71,900
SWIMMING POOL, 5 BEDROOMS. 3 BATHROOMS. Your opportunity to view this 5-year-old quality built bungalow featuring:
—36x16 fully enclosed heated and filtered Pool, situated on well landscaped lot — on a quiet street.
—Spacious living room with floor-to-ceiling rock fireplace.
—12.10x9 GUEST SIZE dining room.
—Ultra modern kitchen featuring nice dining area.
—13x12.9 Master bedroom, en suite. All bedrooms good size.
—23x12 Recreation Rm. includes another slate-faced fireplace.
—2 additional bedrooms plus 3-pce bathroom complete the finished area on this lower level.
—Double Carport, shake roof, sundeck, plaster construction, quality carpet over oak floors are some of the plus features of this fine home. MLS 8094.
For your viewing pleasure, please call:
C. A. CLIFF ANDERSON 477-3994 or 384-8126

JULY SPECIALS

1. OAK BAY — 3 Br's (1 Down) full basement bungalow in meticulous condition. Offers invited on asking price of $54,900. MLS No. 8243.
2. FAIRFIELD — 4 Br family home of over 2,000 sq. ft. plus full basement. $47,500.
3. FERNWOOD — Approximately 15 yr. old. 4 bedroom, full basement home inside the 1 mile circle. Also, 10x28 Rec. Room in basement. $47,900.
4. COLWOOD — 2,500 sq. ft. Ranch style home plus 3.04 acres. Home was custom built for present owner. Includes 4 br. 3 bathrooms, 2 FP, family room plus much more for $95,000. MLS No. 8230.

For further information on the above listings call anytime:
384-8126 WALT SLOCOMB 383-4035
384-8126 LARY BROOKS 383-3203

DUPLEX CONDOMINIUM

Immaculate and a pleasure to show. 2 Br. no step home less than 1 yr. old. Features rich shag WW carpet and corlon floor coverings throughout, 30" de luxe range and a drapes. Large private yard, close in location on a dead end street. Ideal starter. Low down payment possible. Asking $36,500. MLS. For an appointment to view please call
384-8126 JERRY DOWNER 383-3865

RICHMOND-DESPARD AREA
A HOME OF UNIQUE CHARM AND CHARACTER

It is difficult to portray the property via advertising as it is a "one-of-a-kind" home. The landscaped one-third acre provides complete garden and patio seclusion at the rear. The home is adaptable, will suit the retired couple who love a garden or a smaller family seeking close access to good schools, transport and shopping. There can be 3 or 4 bedrooms (master bedroom is about 24x13 ft.) For the hobbyist there is ample space for a large workshop, fully wired and with many outlets for power tools. It is a home which has to be viewed unhurriedly at any time convenient to interested buyers and is offered at $87,000. MLS 7911.
384-8126 STUART SIMPSON 598-4056

250 HOUSES FOR SALE

SINCE 1887 Pemberton Holmes Ltd.

386 FAIRVIEW PLACE
(Off Metchosin Rd. in Colwood)

TWO FOR ONE

This spacious home provides separate accommodation upstairs for the parents of the family that buys it. The main floor of approximately 1250 sq. ft. consists of a 16x20 living room, 9x11 dining rm. large kitchen, 4 pce bath and 2 large bedrooms. A full high basement is suitable for development. Drive by 601 Richmond Ave. and then call us for a view of the interior. Lots of value here for $56,000. MLS.
384-8126 MR. GREENE 385-0795

National Trust SINCE 1898

SIDNEY

Well-constructed and beautifully maintained home, 1260 sq. ft., main floor area. 3 bedrooms. Master with 2-pce. en suite. Attractive kitchen, dining room and living room arrangement. Floor to ceiling fireplaces in living room and recreation rooms. Fully serviced landscaped lot with fruit trees and garden. Price $48,900. Good terms available.
KELLY NEMETH
386-2961 477-4641

STARTER HOME! ASKING $25,900

Simpsons-Sears area! $3,000 may handle if you qualify. Quiet street, lovely level 50x120 lot with fruit trees. Living room, bedroom, kitchen and bath. Try your offer! Call to-day. Exclusive with
RUDY ROST
386-2961 658-5490

UNLIMITED POSSIBILITIES

Large family home close to Hillside Plaza, 3-B.R., L.R., D.R., kitchen and 2 baths on main floor. Over 1400 sq. ft. of potential development in full high basement and roughing for 3rd bathroom. Large lot with double garage. Asking $42,900. ML 8299.
JUNE HOUGHTON
Off. 386-2961 RES. 477-6185

NO STEP BUNGALOW CENTRAL AREA $28,500

Cosy two-bedroom bungalow — ideal for retired couple and located close to city centre. Living room and dining room, both wall-to-wall carpet. Modernized kitchen. Existing financing below current rates. To view, call:
DON CLARK
Bus. 388-5451 Res. 592-6651

OPEN HOUSE 1329 Monterey Oak Bay Sat. 1:30-4:30

Immaculate 3-bedroom, 1½ bath, full bsmt home on perfectly groomed 47x120 ft. lot, ½ a block from Oak Bay Village and Sr. Citizen Activity Centre. Stone fireplaces in Rec. and living rooms. Well appointed kitchen. Rear yard is fully fenced, stone barbeque, separate garage matching house plus cement pad for trailer. $66,000. Private showings anytime by appointment. Courtesy to Realtors LBX.
382-5171 THE ZIEGLERS 592-1768
Canada Trust Co.

Hucker Const. OPEN HOUSE SUN. 10-4 P.M.

8 new 3 bedroom homes, all with 1½ baths. w-w carpets, sundecks, carports, R.I. plumbing, most have provision for future fireplace in full basements, situated on treed lots priced from $48,900. Drive out Sooke Rd. to Happy Valley Rd. turn left to 2nd on left Walfred Rd., right on Weaver Place. Mortgage money available. Phone H. Blake of Hucker Const. Ltd. Off 382-9212. Res. 383-4372.

DANE DEVELOPMENTS

A GOLDEN OPPORTUNITY

An attractive 2 bedroom home with large 3rd bedroom .Plus finished den in basement ,fenced rear yard. Located close to schools and Simpson Sears Shopping Centre . $39,900 .Firm. Please contact Dane Developments Ltd. . 592-2449 — evenings — 383-5677 .

OPEN HOUSE BY OWNER — SIDNEY 10293 GODFREY PL. SAT. and SUN.

1 year old, 3 bedrooms, split level, full basement, large finished family room. Large lot with fruit trees. $48,000. Financing available. 656-5375.

COLWOOD

Attractive 4-yr. old home on quiet cul-de-sac in newly developed area. 4 bedrooms (2 down) wall-to-wall carpet, natural stone fireplace against rosewood panelling, separate dining area, large sundeck and many other quality features. Photographic darkroom (or bathroom) workshop and utility area also downstairs. 2 huge arbutus and 3 fruit trees landscape the back lawn area. Also a vegetable garden, shed, aviary and an 18 x 24 greenhouse for round-the-year gardening. $49,900. To view phone 478-6340 evenings.

COLWOOD $49,000

Immaculate 3-year-old, 4-bedroom home on quiet cul-de-sac. Fireplace, wall-to-wall shag. Landscaped lot. Many extras. 2316 Esther Place. 478-8251.

OPEN HOUSE .25 ACRE 3631 QUADRA ST.

Daily 7 till 8 p.m. Weekends 1:30 till 4. Gardeners paradise. 2 bedrooms up, 1 down. Beautiful home. $38,000 firm. Financing available. 592-3605.

OPEN HOUSE BY OWNER

1040 Leslie Drive (off Quadra between Tattersal and Falmouth). 11-4 p.m., Saturday. 2-3-bedroom home, redecorated inside and outside. $42,000.

250 HOUSES FOR SALE

CHARMAN PACIFIC REALTY LTD.
608 Broughton St.

OPEN HOUSE SAT.—2-5 P.M. 3556 RICHMOND ROAD

Lansdowne Tolmie area. Magnificent views. 1700 sq. ft. on Main floor. Room for more development upstairs — 3 bedrooms at present. 23 ft. Living Rm. with fireplace, 15x12 sep. Dining Rm. All wall-to-wall. Dream Kitchen with eating area. Two extra 3-room suites, one with Living rm. with fireplace. 4 bathrooms. Oodles of parking space. Open to offers. Asking $71,900. MLS. Call Doris Adams, 385-9765 or 658-8105.

DRIVE BY 1622 EARLE ST. AND THEN CALL DORIS ADAMS TO VIEW NOW

Fairfield. Beautiful quiet street, close to shopping, sea, buses, etc. Approx. 1400 sq. ft. on Main. Spacious Living Rm. with fireplace, Dining Rm., hardwood floors throughout; Elec. Kitchen with eating area. Sun Deck, 4-pc. bath and extra down. Rumpus room, laundry, workshop. O-matic. Drive-in garage. Must be Sold — Open to Offers — Hurry, while this lasts!! Full price $53,500. Doris Adams, 385-9765 or 658-8105.

DRIVE BY— THEN PHONE 2300 BOWKER AVE., OAK BAY

Immediate possession can be given on this older family home of 3 bedrooms, plus den, or 4 bedrooms. Nice Living room and sep. Dining Room with wall-to-wall carpeting. Large cabinet electric kitchen with stove and fridge and laundry area off, for washer and dryer. Small secluded lot. Full basement with new Oil furnace, rewired and plumbed. JUST SOLD. BUT PURCHASER COULDN'T COMPLETE. Completely redecorated. Just move in your furniture. Asking $47,900 — must be sold. Call Frank Carr, 385-9765.

PROPERTY FOR SALE

Light Industry zoned. 7,000 sq. ft. lot in Victoria with rentable 3-bedroomed home in good repair. $39,000. MLS
A. G. PORCHER
385-9765 598-8113

WANT TO SELL YOUR HOUSE IN A HURRY?

Let me offer you some time-tested techniques to speed the sale and turn a profit. At your service —
PETER PRIMGAARD
385-9765 592-2596

J. D. BOSDET LTD.
120 - 727 JOHNSON 386-3128

Open Subdivision
Sat. 1:30 — 4:00
Wallace Drive and Cultra Ave.

10 new deluxe homes under construction from $51,900. All feature 1250 sq. ft. or more. 3 bedrooms, 1½ baths, dining room, floor to ceiling fireplace and full basement with roughed in 2nd fireplace and plumbing. Only 10 minutes from Town and Country Shopping Centre in Central Saanich. Drive out Pat Bay Highway, left on Mt. Newton Cross Road, left on East Saanich Road and right on Cultra Ave. For further information call: Bruce Pollok — 385-2651

OPEN HOUSE
Sat. 2 — 4 pm
1241 Palmer Road

Located on 1.27 acres, charming 2 or 3 bedroom home. Lovely living room and dining room. Family room. Completely fininshed downstairs. Price $90,000. For Prior viewing call:
Alice Moore 592-4529
Ed Kraft 382-0660

OPEN HOUSE
Sat. 1 — 4:30 pm
3115 Harriet

2 BR, Hw floors and large LR. Lot 50x166 with large oak trees. Vendor will consider carrying $24,000 on agreement for sale at 11 per cent. For prior viewing call:
Ed Kraft 3823-0660
Alice Moore 592-4529

PRICE REDUCED $45,200

A real family home located in Fairfield, offering 4 bedrooms, large combined L.R. and D.R. Full basement with rec room and extra plumbing. Nicely landscaped lot. MLS 7914. Call:
ALICE MOORE 592-4529 ED KRAFT 382-0660

SIDNEY

Sea views — close in
2 bedrooms up, large living-dining area, 2 fireplaces, 1½ baths, plus other features, $48,500.

INFLATION FIGHTER
2-bedroom, full basement home on low traffic street — among well kept homes. Separate carport. Easy care yard. asking $38,000.
CAPITOL REGION AGENCIES LTD.
656-3951 — Sidney
J. Sloan, 656-5317
J. Jones, 656-4597

NEW LISTING $29,500

A cozy 2-bedroom bungalow located on a 53x135 ft. lot in Esquimalt. Convenient to shops and bus. An ideal retirement or starter home. To view this MLS phone Frank Beamish Realty Ltd. 385-5113 or 592-2120.

250 HOUSES FOR SALE

CANADA PERMANENT TRUST

Short on Space?

And lined up for baths — if this is the situation where you live, then see this 10 rm., 5 bdrm., 2½ bath home on lge. lot. Lge. family rm. full bsmt., covered sundeck off lge. dining rm., Colwood. Offered in the 60's. For appointment to see call "The Folks With the Key" TED PINFOLD 388-7742 or 382-9191.

Langford Beauty $54,900

4 bdrms., lge. rec. rm., den or family rm. with F-place, L.R. with W-W and corner stone F-place, DR and lge. kitchen, 2-4 pce. bathrms. Only 1½ yrs. old, this home is located in choice residential area. Call SID HASLAM 477-1994, GRAY LAITE 656-5267 or 382-9191.

CLOSE

Close to school, bus and shopping. Ample rm. for a lge. family or potential revenue as huge as $140 per month. Corner lot, nice view, well kept, 2-bedrm, on main DR, 2 bedrms down, in garage, $46,900 includes stove and fridge downstairs and drapes on main. Sounds good and it is good. For information — please phone MANUEL LOPEZ, 384-9150 or 382-9191.

Country Tudor Ardmore Golfcourse

This most gracious home is offered at an irreplaceable price of $119,000. Property is 1.46 acres and is landscaped in the Butchart Gardens tradition. The manor house built in 1961 has all expected amenities including lge master bedrm with ensuite, shipdeck floored den, lge living rm, separate dining and much, much more. To view, call GRAY LAITE 656-5267, SID HASLAM 477-1994 or 382-9191.

TERRIFIC BUY

Clean comfortable home with lovely garden — on quiet street. 2 bedrms, plus 1 down, w-w carpet, 2 bathrooms. (MLS) Call BARRY THORNDYCRAFT at 477-8487 or 382-9191.

Cadboro Bay Beauty $125,000

Affording a spectacular view, this 3,435 sq. ft. home on 2 levels, consists of 5 bedrms., 3-4-pce. bathrooms, 2 F-places, lge. rms. in meticulous condition, wrap around sundeck, double carport with extra parking, located on sprinkler system landscaped property. The executive home for family living and entertainment. Call SID HASLAM 477-1994, GRAY LAITE 656-5267 or 382-9191.

SPENCER CASTLE

Luxury condominium suite, 2-bedrm and 2 complete bathrms, 1,318 sq. ft. of elegant living space. Beautifully landscaped grounds. Swimming pool and saunas. Excellent financing available with $10,000 down. Full price $57,500. IRMA KULIGOWSKI 656-5325 or 382-9191 (Exc.)

Mt. Tolmie Park

Matchless! Meticulous! A perfect home, beautifully spacious for gracious living. 2 Fireplaces, 2 full bathrms., 3 bdrms., formal living rm. with stone floor to ceiling F-place. Nestled in Mt. Tolmie Park. A rare find. Open to offers on $150,000. By appointment only. MARY WOOD 592-2647 or 382-9191.

Gardener's Delight

Newly listed 2 bdrm bungalow with living rm and dining rm and full bsmt in quiet rural like area. Fully serviced lot, is 80x132 with room for extra parking. There is a ready made garden, 10 fruit trees and a vineyard. Realistically priced at $42,900. For viewing call WM. SANDERS 479-3394 or 382-9191. MLS.

North Saanich Lovely Views!!

Of ocean and rolling hills — over ½ acre of beautiful level property, 12 fruit trees, older character home to accommodate lge. family. Asking $45,000. IRENE VAN 384-9191 or 382-9191.

PLEASE HELP!

The owner of this newly redecorated home has bought and must sell. It consists of 4 bdrms. Very attractive dining and living rm with F-place, W-W shag thru-out and full bsmt. he lot is fully fenced and offers lots of seclusion (MLS 8225) CASEY LEUVEN 479-6661 or 382-9191.

$27,900 Bamfield Park

3 bdrm, good living rm, lge kitchen with dinette — needs a little fixing. IRENE VAN 384-9191 or 382-9191.

Glen Lake 3-Bdrm. $29,900

This property has a right of way to the lake, the advantage of a beach without having to pay the high price of waterfront. The home is older with a near new 3rd bdrm., not quite finished. So if you're handy this is it. Fridge, stove, washer, dryer and small deep freeze included. Also some furnishing may stay. Call PAT DOERKSEN, 478-3432 or 382-9191 (MLS).

LAKE HILL 3-BEDRM.—SPLIT

5 yrs. old, completely developed on 3 levels for near 1600 sq. ft. of living area. 2 bathrms, 3 bdrms., (room for 4th in bsmt), Lge rec. rm. W-W over hardwood in halls, through LR (F-place) and DR with sliding glass doors to sundeck. Great view of Mount Douglas. Close to schools, transportation and stores. Quiet dead-end street. Well-landscaped lot. Owner transferred. Has been reduced to $54,900. Real value. To view call PAT DOERKSEN 478-3432 or 382-9191. MLS.

Horse Country Metchosin

Ideal starter for horse lovers, 1.6 acres. Cozy 3 bdrm home close to elementary school and beaches. Lovely tall trees and pasture. Excellent value for only $49,900 (MLS 7299). TIM HOSKIN 386-9364, MAUDE DOBSON 658-8837 or 382-9191.

NEW IN TOWN 3 BEDROOMS

Spacious design with full length sunny balcony off living rm. and dining area. MASTER BDRM ENSUITE. Roughed in rec rm and 4th bdrm or den at ground level. Priced right at $49,900. TIM HOSKIN 386-9364, MAUDE DOBSON 658-8837 or 382-9191.

Immediate Occupancy-$45,000

This immaculate home includes 4 bdrms., lge living rm. with F-place and bright dining rm. Lge. rec. rm. with sink and cabinets. Close to elementary school. (MLS 7479) TIM HOSKIN 386-9364 or MAUDE DOBSON 658-8837 or 382-9191.

Central Location Family Home, MLS

2 bdrm plus excellent potential for developed bsmt area. Living rm. dining rm with Fireplace W-W covering of ground floor area. Lge. kitchen and pantry. R3 Zone. Asking price $44,500 (MLS 8082) OPEN HOUSE Friday and Saturday 2-4 p.m. For previewing please telephone JACK NELSON 477-6235 or IRMA KULIGOWSKI 656-5325 or 382-9191.

250 HOUSES FOR SALE

CANADA PERMANENT TRUST
(ON DOUGLAS AT FORT)

$37,500 MLS Special

Recently renovated 2 bdrm home in upgraded area of West Victoria. in upgraded area of West Victoria. Living rm and separate dining rm full bsmt. small easy-to-maintain lot. To view please contact JACK NELSON 477-6235, IRMA KULIGOWSKI 656-5325 or 382-9191. (MLS 8201)

$1,700 DOWN

Ideal family starter, 3 bdrms completely renovated in Spanish decor. Work shop and storage building at rear of home. Quiet area, 2 blocks to sea. Low down payment if you qualify for C.M.H.C. assistance. Call R. W. RHODES 382-9191 or 384-7624.

Short On Space?

And lined up for baths — if this is the situation where you live, then see this 10-room, 5-bedroom, 2½-bath home on large lot. Large rumpus room, full basement, covered sundeck off large dining room, Colwood. Offered in the 60s. For appointment to see call "The Folks with the Key," TED PINFOLD 388-7742 or 382-9191.

Metchosin/Sooke Intersection

Located on eight-tenths acre this 2 or 3-bedroom remodelled home embraces 1,250 sq. ft., in-line living and dining room, large kitchen and third bedroom or family room 19x9. Call SID HASLAM 477-1994, GRAY LAITE 656-5267 or 382-9191.

Large Family Home

2 years old on beautiful crescent of expensive homes, close to town — 3 bedrooms on main floor, extra large 4-pce. bathroom, good-sized dining room, beautiful fireplace in living room with spacious sundeck off. Landscaped, plus vegetable garden. Asking in the 50s. Vendors transferred (MLS 8294). IRENE VAN 384-9191 or 382-9191 anytime.

Canada Permanent

MAYFAIR REALTY
3153 Douglas St. 386-2955
WOODWARD'S MAYFAIR CENTRE

OPEN HOUSE SAT. 1:30-4:30 447 ARNOLD

Come view this lovely easy care two bedroom retirement home in most convenient area of Fairfield. You'll be glad you did. LEIGHTON NOBLE in attendance 386-2955 or res. 658-8968.

OPEN HOUSE SAT. 1:30-4:00 1013 GLENFOREST WAY (Off 4100 Happy Valley Rd.)

High view, treed lot of over 2 acres, approx 1550 sq. ft. of living area. three bedrooms, master ensuite, sunken living room has rock fireplace, rock planter. Double carport, sundeck, nearing completion. Trades considered. Asking $69,950. (MLS) for prior viewing call LOU BLOOMFIELD 386-2955 or res. 383-2374.

OPEN HOUSE SAT. 1:30-4:30 2019 and 2058 SALTAIR

Two new three bedroom full basement homes with seaview in Gordon Head. Each has 2 bathrooms, dble carport or garage. Relax on the sundeck and watch the ships go by. 10% mtge. on one. asking $79,500 with trades considered. Call GEORGE WALL 386-2955 or res. 478-5681.

TWO SUPERB SXS

Both reduced considerably in asking price. Each duplex with 3 bedrooms and 1½ baths each side. W/W and fine HW flooring. In most convenient area of Gordon Head. $77,500 and $69,500. LEIGHTON NOBLE 386-2955 or 658-8968.

NEW HOME LARGE MORTGAGE LOW RATE

Modern 3 bedroom home in lovely semi secluded location.. Large mortgage at 10¼% and purchaser NOT REQUIRED TO QUALIFY. See your new home with WAYNE SCOTT 479-6087 or STAN JAMES 592-3740 or Mayfair Realty 386-2955.

UNIVERSITY AREA

Comfortable 3 bedroom home, cosy living room, large bright kitchen, 1½ bathrooms, with extra space on converted garage. all the decorating has been done. Just move in and enjoy this easy care low maintenance home. Price $43,900. FRED JACKSON 386-2955 or res. 477-2537.

3 BEDROOMS MAKE AN OFFER TRY A TRADE

Recently listed immaculate three-bedroom older home with dining room, living room, LARGE family kitchen. Basement has semi-finished room, workshop and laundry area. 50x135 landscaped lot with good garage. Asking $39,900. MLS. Owner anxious. Low down payment possible and trades accepted. Call GEORGE WALL, 386-2955 or 478-5681.

PRINCIPAL PROPERTIES LTD.
4088 SHELBOURNE
477-9514

RETIREMENT COTTAGE .6 ACRE

You will agree "it's pretty as a picture" when you view this charming older home with gleaming hardwood floors in its beamed LR and DR, corner FP, 1½ baths, and brand new kitchen! Although this cozy little home has only 1 BR (Sliding glass doors onto your own sundeck), your summer visitors can enjoy their stay in the comfortable recreation room This versatile room is located at ground level with easy access through sliding glass doors to the backyard where you can enjoy garden of many flowering shrubs, fruit trees and a large vegetable plot. This property is in a countryfied area close to a bus line and offers excellent land value potential for the future. Phone for details in this regard. Asking $55,000. MLS 8350. 477-9514 MRS. C. ATKINS 479-5427

COUNTRY ACREAGE

Retreat to the country — pull up your stakes — build a home near Sooke Golf Course — this side of Kemp Lake. Almost 7 acres of beautiful sloping treed property — excellent building or mobile home sites — land investment for your future. Low taxes. Vendor may carry $10,000. At current interest rate on full price of $35,000. MLS 7923.
477-9514 MRS. C. ATKINS 479-5427

WHY LIVE IN A BOX?

We will design exclusively for you and follow through with quality construction. Exelcan Industries Ltd. 385-0712.

250 HOUSES FOR SALE

SSC SWINERTON, STEWART CLARK LTD.
1318 BLANSHARD 385-2481

ESQUIMALT RESIDENCE NEAR THE SEA LARGE LOT (85 x 150)

Stucco residence located just a stone's throw from Kinver Beach featuring — cosy living rm. with fireplace, and oak floors, 12 x 12 dining rm. (or bedrm.) 3 bedrooms, electric kitchen, 4 pce. bathroom, part basement, oil heat, separate garage. Full Price $45,000.
D. Okker 385-2481

NEWLY RENOVATED 435 WILSON ST.

You will agree that this 2 bdrm. single step bungalow has indeed been tastefully renovated but you should see the interior to really appreciate it fully. Entry hall to 22 x 13 living room, 14 x 9 elec. cab kitchen, 9 x 9 dinette with access to sunny patio, 2 nice large bedrooms, 4 pce. vanity bathroom, utility arranged for washer-dryer. Well placed on high fully fenced view lot. Call me soon for appointment to view. Asking $34,900.
Ken Walters anytime 385-2481

LANGFORD

An almost new 2-bedroom bungalow on an oversized lot. Large cab. elec. kitchen with ample dining space, modern 3-pce. bathroom. Hot air heating. Wall-to-wall throughout. Very good financing! Reduced to: $37,950.
D. Okker 385-2481

QUIET SECLUSION A GLIMPSE OF THE OCEAN

We have been favoured with the exclusive listing of this most desirable property, situated on a quiet cul-de-sac in the choice Gordon Head district. Built to present owners exacting specifications 13 years ago, designed for maximum privacy and convenience, accommodation includes 10x7 receiving hall, 22' living room adjoining 12x10 dining room, well planned electric kitchen, den, 2 bedrooms, and 2 full bathrooms (master 16x12 and bath ensuite). Utility room, some of the special features include an attractive colonial fireplace, top quality Oak floors throughout, spacious closet and storage area, oilomatic hot water heating, undergrond wiring, practically no step entrance, sliding glass door access to garden from dining room. Toilet and storage in 28' attached 2-car garage wiht paved driveway and parking area (not visible from street) Garden completely screened by fencing and hedges, choice shrubs and screened very productive vegetable garden. $78,500. Please call Mr. Custance, 385-2481.

OAK BAY NORTH 2 BDRMS — DEN FLEXIBLE FINANCING

Situated in our most popular residential area on Dufferin St., handy to shopping, Willows Beach and park, well-proportioned rooms, fireplaces in living and den which has sliding glass door access to garden with absolute privacy and good parking facilities. Owner will carry large balance at reasonable rate. Asking $67,500. Please call Mr. Custance or any of our representatives. 385-2481.

10 MILE POINT SECLUSION

Just a few steps to the front door of this RAMBLING bungalow, with possession in a week. Transportation at the door. For appointments to view call Miss Courtnall 598-3964.

HENDERSON REALTY
WE BUY, SELL AND TRADE
385-9741 ANYTIME

OPEN HOUSE SAT. 1:30-4:30 7266 KRISTIN
OFF STELLYS X ROAD

New three-bedroom home with trees and water views close to fishing and boating. Just reduced to $49,900.
J. G. McCORMACK 592-6214
C. W. ARNOLD 592-6454

TWO SENSIBLY PRICED HOMES

1—JAMES BAY
Must be sold. Drive by 619 Niagara St. 8-room older style home, could be easily duplexed. Price reduced from $42,000 to $38,000.

AND

2—BEACH DRIVE AT UPLANDS GATE
Small 5-room bungalow, one block from Willows Beach. Featuring large living room with fireplace, small dining room, 2 bedrooms. Old fashioned kitchen. Beautiful garden. Asking $49,900.
H. TOMLIN 477-1327

LOTS

5 beautiful large lots, adjacent to Mt. Douglas Park. Prime Gordon Head location. We will build to suit. Price range $55,000 to $60,000.
BILL KAPTEYN 592-7623

ALL YOU NEED IS $12,500

Large view property. 127' of road frontage, 90' deep. Well-constructed home. Living room with fireplace, dining room and 2 bedrooms. One bedroom in full basement. Excellent property to create duplex, by building an adjoining similar premises. $30,000 mortgage to be assumed, plus $2,500 government second to be arranged. $45,000.
4060 Torquay — corner of Torquay and Cedar Hill
BILL KAPTEYN

NEIGHBORHOOD PUB AND MARINA

One block away, unobstructed ocean view. Brand new quality-built home. $49,900. Excellent financing available. Kristin in beautiful Brentwood.
BILL KAPTEYN

CHOICE WOODBURN

A happy family home, 17x14 living room has white brick fireplace and W-W, family dng. room is 19x10. Modern kitchen includes appliances. Three bedrooms and 1½ baths on main floor. Downstairs is a 14x20 family room, 2 large bedrooms, 4 pce. bath, utility room and storage. The 25x25 concrete sundeck over the double garage is a special feature. Lovely landscaped, easy care lot is 71x196. Asking $95,000.
W. McCARTER 592-3970

OPEN HOUSE
FRI.-SAT. 1:30-4:40
946 RUNNYMEDE PLACE
OAK BAY RETIREMENT

Delightful 2-br. home with extra large living and dining room, fireplace, convenient kitchen. Extra room in basement. Garage, large secluded, easy to keep yard. Vacant. Trades considered. Priced at $59,900.. OWNER 592-4989.

GORDON HEAD AREA

1867 San Miguel Road, off San Pedro. Custom built last year. Wall-to-wall carpeting, 3 large bedrooms, kitchen, living and dining room, 2½ baths, rumpus room, 2 large bedrooms, full kitchen and laundry room downstairs. Large sundeck and double carport. Fenced yard and beautifully landscaped. $78,500. View any time. Call 477-5460. No agents please.

OPEN HOUSE
3237 WASCANA

Friday night 7-9. Sat. and Sun. 1-4. Come and view this lovely 2-3 bedroom family home. Solid construction, oil hot water heating, new quality carpet throughout. Set on large lot. $42,900. Call anytime. 384-7545.

250 HOUSES FOR SALE

Island Pacific Realty
3200 QUADRA 388-6231

HOME AND REVENUE $41,900

Live upstairs in 3-bdrm. comfort, with dining room, carpeted living room, and new 4-piece bath and rent separate 2-bdrm. suite for $175 plus per mos. Fully applianced with excellent 9% financing available. MLS. GLENN NICHOLLS 388-6231 or 479-5971.

MINI-RANCH

This 3 Br., no basement ranch style home sits on almost half acre of nicely tailored property. W-W thru-out. LR. with FP., DR. and large kitchen and immaculately decorated. Priced to sell quickly at $39,900. TO VIEW CALL SHANE BEFURT AT 388-6231 or 477-9730.

GLEN LAKE WATERFRONT

Offering seclusion on 1.65 acre with boat landing. Big three bedroom home overlooking the lake with in-law suite in lower level also overlooking the lake. REVENUE from the duplex located on the property $205 per month. Landscaping is very good offering privacy. Asking $168,000. It is possible to subdivide one lot off for resale. Phone now OLE KNUDSEN 388-6275 LOC: 2684. or 388-6231.

WALK TO TOWN

This is practically a new home. Three bedroom, large L.R. with rock fireplace, completely new modern kitchen with large eating area. Wall to wall throughout. Do yourself a favour and see this beauty quickly. Priced at only $43,500 with excellent financing available. NEW LISTING CALL BEN GREIG 388-6231 or 598-3105.

URGENT

Needed right now, 3 bedroom full basement home. Up to $52,000 Some seclusion and nice garden. PLEASE CALL OLE KNUDSEN 388-6231 or 479-8441.

FAIRFIELD

Really well built, low two bedroom rancher with very few steps and attached garage. Large level full fenced lot. Extremely large L.R. with oak floors and fireplace. This is a nice quiet residential area and would be ideal for small family or retired couple. Just listed and should go quickly. Asking $44,900 with approximately $20,000 existing mortgage. QUICKLY CALL BEN GREIG 388-6231 or 598-3105.

SIMPSONS-SEARS AREA

This one is truly immaculate and the location is most desirable. Close to schools, stores and bus route, the lot is extremely tidy and well cared for. The home has three good bedrooms on the main floor, a large L.R. and D.R. with oak floors, there is a four piece bathroom on the main and an extra bathroom in the full high basement along with a really nice 17x19 recreation room and drive in garage. There is extra parking and access to the back for trailer area and the price only $52,900. QUICKLY CALL BEN GREIG 388-6231 or 598-3105.

DELUXE TOWNHOUSE

— Three bedrooms, 1½ baths, separate dining room, double carport and half basement. Patio plus sundeck. Good 9% C.M.H.C. mortgage MLS. Call Hazel Campbell 388-6231 or 382-8956.

$21,000 — 1 BEDR. 142 CONARD

Drive by then call me for appt. to view 55x120 Lot. Phone OLE KNUDSEN 388-6231.

LOVELY 2 BR POST AND BEAM HOME

With a floor to ceiling FP. Cathedral Entrance. W-W shag in LR and DR. Asking only $39,950. MLS. 8272 GRAE LANGSTON 386-8596 or 388-6231.

SOOKE 6 MOS. OLD 1-3 ACRE 4 BEDROOMS 3 BATHS 2 FIREPLACES

This lovely home is located in one of the better areas of Sooke Village. Large LR. with old brick fireplace. Good size sundeck off Dining room. All electric kitchen has built-in dishwasher plus large eating area. Master Bedroom with ensuite. Basement is well finished to include 4th bedroom, 3-pce bath and beautiful Rec Room. All rooms wall to wall. This home is built for a family and in excellent condition. Vendor will carry mortgage. Asking $56,400. To view call PAT THERRIEN 642-5138 or CHRIS GREIG 479-7995 or 388-6231.

REDUCED FOR QUICK SALE

Large 2-bedroom home with 20-foot living room, dining room, separate barn or guest cottage on 4/10 acres overlooking Florence Lake for only $33,900. Call quickly FREDDY STARKE, 388-6231 or 479-3866.

BRAND NEW FOR $33,900

Not quite, but new exterior, mostly new windows, complete new interior, w-w throughout, 3 good-sized bedrooms, 4-pce. bathroom. Living room with picture window. Situated on 51-foot lot. Call FREDDY STARKE, 388-6231 or 479-3866.

COBBLE HILL MOBILE HOME

On .49 of an acre, 1969 Chancellor with own well and septic tank. Semi-furnished. We need to sell this. Good terms available at $21,900. Call SUE WARKE, 479-7725, or ADELLA DAVIS, 385-8264. I.P.R.

2533 RICHMOND RD.

Hey — we need some action on this character home. Nice living room with fireplace. Separate dining room with built-in china cabinets, beamed ceilings and leaded glass windows. 2 bedrooms up and down. Nice sun deck in extra deep yard. Separate garage. $42,900. Call SUE WARKE, 479-7725, or ADELLA DAVIS, 385-8264.

OAK BAY NOW $43,700.00 DRIVE BY 1009 MONTEREY

and call us. This immaculate 2-bedroom up and one down is the Buy of the Month — Huge kitchen with eating area. Elevator to basement as well as carpeted steps. Huge rumpus room with lots or extra storage. Nice bungalow on corner lot. Call SUE WARKE, 479-7725 or ADELLA DAVIS, 385-8264.

SIDE X SIDE DUPLEXES

1. Well located with view of Gorge, this duplex boasts 4 bdrms., full basement and exceptional financing. Potential revenue $500+. Offers on $64,900.
2. Lampson and Devonshire area. This is truly a luxury proposition. 8 bedrooms, full basement. Over 3,500 sq. ft. of living area on a quiet street. $79,900. Potential revenue of $700. Call GLENN NICHOLLS, 388-6231 or 479-5971.

GUARANTEED

Call now, and discuss our highly successful program. No obligation. GLENN NICHOLLS or GERRY FINNIGAN, 388-6231 or 479-5971.

OPEN HOUSE 648 BAXTER SATURDAY 2-4 P.M.

3 bedrooms — $44,900. Located on Baxter Avenue this home offers secluded back garden with fruit trees. Full basement with rec. room and drive-in garage. LR with FP, DR, 3 bedrooms on the main floor. A must to see. Phone NOW to view. OLE KNUDSEN 388-6231.

FOUL BAY RD.

Cosy well cared for 3-bedroom, full basement home featuring 4 and 3-pce. bathrooms, entertainment sized rec. room plus easy care lot. Asking $45,900. CALL CHRIS GREIG 479-7995.

HIGH QUADRA $56,900

This quality built spacious home is situated on a fabulous 62x190 foot, fully landscaped lot. Over 1,7000 sq. ft. of quality living with large living and dining rooms, 2 bedrooms plus den or third, entertainment sized rec. room, two fireplaces, bright kitchen and much, much more. This home is priced to sell. So quickly call CHRIS GREIG, 388-6231 or 479-7995.

250 HOUSES FOR SALE

Island Pacific Realty
3200 QUADRA 388-6231

CEDAR HILL 4 BEDROOMS $39,900

First time on the market. This home offers good value. Features spacious living room with fireplace, bright dining room, rec. room part basement, separate garage and all the appliances stay. Good financing available. For more info. call CHRIS GREIG 388-6231 or 479-7995.

OPEN HOUSE 2080 MILTON (Oak Bay) SATURDAY, JULY 27 1:30-4:30 P.M. ASKING PRICE $37,500

Offering 2 bdrms, fireplace, full basement, separate garage and a large lot with fruit trees. Situated on a pleasant, quiet street. For prior viewing call GLENN NICHOLLS 388-6231.

BICO
BOORMAN INVESTMENT Co. Ltd. — 386-7521

OPEN HOUSE SAT., 5:00-9:00 P.M. 3143 SOMERSET

Desirable small no step bungalow. Ideal retirement or starter home. L.R. with fireplace, 2 B.R., electric cab. kitchen, wired W and D. Oil automatic heat. Asking price $33,900. Please call:
386-7521, IAN BOORMAN or TED KAY

OPEN HOUSE 375 FARVIEW (COLWOOD) OFF METCHOSIN RD.
[illegible]
SAT., 2 TO 9 P.M.

A beautiful three-bedroom bungalow with many extras, full basement with bedroom, bathroom, 25 ft. rec. room with bar and 16x12 den with feature fireplace. A pleasure to show. MLS 7876.
— Reduced Price $57,900.
For anytime viewing.
386-7521 STAN CORNISH 592-6079

OPEN SAT., 2-4 P.M. 3932 Gordon Head Rd.

Best buy on the market. Close to Racquet Club and University. Immaculate 3-bedroom home, attractive living room with bow window, dining room with adjoining sundeck, finished room in basement plus double garage.
$59,500
ERIC GRAHAM 386-7521

ONLY FOUR NEW HOMES LEFT $43,900 to $48,900 OPEN SAT. 1:30 to 4:30 TUES. to FRI. 2:00 to 4:30

Situated in South Sidney, on Greenglade Road, a quiet, treed and sewered cul-de-sac. All homes feature 3 bedrooms, 1½ bathrooms, sundecks, dining rooms, quality w-w carpeting, full basements with second fireplaces, good-sized lots. These are well-built homes ranging from 1,140 sq. ft. DIRECTIONS: From Victoria come out the Hwy. and turn left onto McTavish Road, and then right on Canora Road, then right onto Weiler Road. Greenglade Road runs into Weiler Road.
IAN BOORMAN
386-7521 (anytime)

DRIVE BY 1258 ST. DAVID $49,000

Three bedrooms, separate dining room, large living room with F.P. low basement, 60.5x120 lot. Good terms available. Must be sold. For all details, please call:
386-7521 ANNE DUGGAN 598-7811

CLOSE IN SOOKE 10.13 ACRES 18 MILES FROM VICTORIA

Lower level to sloping hillside with beautiful views of Sooke Harbour and the Olympics. Approx. 900 feet of bulldozed road. MLS 8404.
PRICE $40,000
386-7521 STAN CORNISH 592-6079

BRENTWOOD ON QUIET CUL DE-SAC

Only a few months old. 3 bedroom, Master ensuite. Living room with fireplace, dining room with sundeck off. Family sized kitchen. Quality wall-to-wall throughout. Full, high basement ready to develop. Nicely landscaped lot with room for extra parking. Large 10% mtg. may be assumed. Exclusive asking $51,900. To view call:
386-7521 DEL HOEGI 652-3462

RETIRE IN COMFORT $43,500

This compact one owner older style home is in excellent condition. It features a tastefully decorated living room with brick and tile fireplace, leading through sliding doors into a panelled dining room with built-in china cabinet. Plenty of room in kitchen and pantry and lots of cupboard space. 2 bedrooms (1 quite large) and a den which could be used as a bedroom if necessary. Full cement basement with heating and plumbing in good shape. the garden is easy to care for, the district is good, and tranpsortation is close at hand. To see this home quickly please call:
386-7521 JIM DAVIES 598-4728

OAK BAY 2690 CADBORO BAY RD.

Owing to owners health this meticulously kept five room bungalow with full basement and extra room is offered for quick sale. Please do not disturb the owners. MLS.
Asking Price $49,900.
386-7521 STAN CORNISH 592-6079
1111 Government St.

LUXURY LIVING

2,000 sq. ft. of living area plus guest house, 3 br., double-sink powder room, two bathrooms.

DRIVE-BY 1011 Carolwood Drive Broadmead

Phone Owner, 658-8881 for appointment to view. $87,000.

OPEN HOUSE SAT. 1:30-4:00 915 ROWILS CRES. (OFF JACKLIN RD.) $53,000

WHY DIFFERENT?

This is why, in addition to three bedrooms on the main floor, the basement is expertly finished (with games room, family room and fourth bedroom); there is an extra paved driveway to accommodate a camper or second car. AND the house is located on a no-bother, no-thru street with easy access to Glen Lake. It's only seven miles from Victoria — see you there!
Steve Simpson 642-3419 or 385-8784.
DOUGLAS REALTY LTD.

Gorge Waters $42,500

Just a short distance away. You will be delighted with this full basement bungalow — 3 bedrooms — rumpus — fireplace — shag carpets — vanity bathroom, plus 3-piece down. Immediate possession.
GLADYCE McCLURE
384-0581 386-3670
JOHN BISHOP LTD.

250 HOUSES FOR SALE

DRL
DOUGLAS REALTY LTD.
385-8784
12 CENTENNIAL SQUARE
LIST AND SELL WITH D.R.L.

OPEN HOUSE Sat. 2-4:30 2739 Raycroft

Early possession is offered by this near new 3 bdrm (master ensuite) home on a quiet cul-de-sac. A few of its outstanding features are: large living room with white brick fireplace, separate dining area and a bright cabinet kitchen with double S-S sink and built-in breakfast counter. It also has a full basement suitable for an in-law suite and a large lot. Drive out to the Highway, turn left on Spencer and follow the signs. Priced to sell at $47,900. For prior viewing:
Rick Kallstrom 385-8784 386-0751

FRESH ON THE MARKET

Lovely Tudor style home. Living room with fireplace, separate dining room, modern kitchen with built-in range. WD hookups, etc. 4 large bedrooms, wall-to-wall carpeting. 1½ bathrooms. Full basement — D-l garage. $49,900. ML.
Mary McGuire 479-7668
Donna Valikoski 384-2057

POTENTIAL REVENUE

Large home suitable for rentals. 3 bedrooms and bathroom on the main floor. Plus 3 bedrooms and bathroom up. Full basement. Ample parking. On transportation and close to town. Don't overlook this opportunity. $52,900.
Mary McGuire 479-7668
Donna Valikoski 384-2057

IF ONLY I HAD A PHOTOGRAPH

This listing is so new we did not have time to take one. Picture this: A waterfall in the background. A trout stream. A stable. A covered-in barbeque. Over one and a half acres of trees, and manicured gardens. A solidly built home you will be proud of. What more can we say — lots more. If you have to think twice about this one — at $65,500 you will be too late.
Call Steve Simpson 642-3419
Tom Evans 652-2620
385-8784

PAINT BY NUMBERS

1. Quality character and charm
2. Over 1400 square feet of living space on main floor
3. Two or four bedrooms and two bathrooms
4. Double drive in garage
5. Rec Room
6. Oak Bay

The result one masterpiece for $59,500 All offers considered. Call,
Tom Evans 652-2620
385-8784

MARKET FRESH

Here's an outstanding home value with lots of delightful accommodation — 4 bedrooms, 2 bathrooms and excellently decorated throughout with high quality carpets and the highest standard of workmanship. Outside it rates a "well done," has a large enclosed garage with workshop area and sundeck all on an attractive lot in a very desirable area. Listed at $39,900 with desirable terms. Call now to view this new ML 8348.
Rick Kallstrom 386-0751 or 385-8784

10 PER CENT 10 PER CENT 10 PER CENT

Is certainly a desirable interest rate by today's standards. It's OPEN HOUSE at 1145 Union St. on Saturday 1:30 to 3:30. Nice area, great home, excellent financing.
Tom Evans

BROWN BROS. on BLANSHARD
385-8771 (ANYTIME)

OPEN HOUSE
3111 CARRAN RD., COLWOOD
OFF SOOKE RD. — JUST PAST METCHOSIN TURN-OFF
SATURDAY, JULY 27

3 year old, 3 bedroom home situated on 82'x110' lot. Living room, with fireplace, separate dining room, kitchen with sundeck off. Oak floors throughout. Full high basement plumbed and wired for washer and dryer. Asking $46,000. BOB FLUNEY in attendance. 385-8771 (anytime)

SHELBOURNE $29,000

Older home recently remodelled and added to New wall-to-wall carpet in living room with open fireplace, new 3-pce. bathroom, all new kitchen cabinets, 2 bedrooms and new dining room. Gas furnace, on good garden lot. Asking $29,000. Call DOUG LAWSON 385-8771 anytime.

SPARKLING CLEAN STARTER HOME

High view lot overlooking Harbour and Hills. 2 bedrooms, bright living room, family-size kitchen, stove included, 3-pce bath, ½ basement, gas furnace, carport. All in excellent condition. Owners will consider offers on asking price $34,000. MLS No. 8076. Call CEC PEARCE 385-8771 (anytime).

HILLSIDE-COOK

Attractive, modern one-bedroom stucco home on lovely garden lot. Spacious entrance hall, cosy living room with fireplace, electric kitchen with dining area. Full basement, oil furnace, well-built and in good condition. $33,000. Call CEC PEARCE or ALAN U. POTTER 385-8771 (anytime).

Whyte & Gower
Oak Bay Properties Ltd.
2227 Oak Bay Ave.
592-2407

CEDARHILL ROAD 5 BEDROOMS CLOSE TO SCHOOL

An absolutely immaculate home situated on a large lot. A lot of remodelling and redecoration has made this home one of the outstanding family homes in this desirable area. If you have a large family or in-laws with you, be sure to see this. Priced with good terms at $49,900. ART BEDFORD, 592-2407 or res. 592-2090.

OPEN HOUSE COLWOOD 527 HALLSOR ST. SAT: 1 — 4 P.M.

From Sooke Road, left on Ridley, right on Jenner and left on to Hallsor. 4 comfortable bedrooms in modern bungalow only 15 mins. from downtown. Asking $49,900. MLS 8070. Call CLIFF NORMAN 592-2407 or 598-5275.

FAMILY HOME 5 BEDROOMS NEAR COOK STREET

Large family home situated on a quiet 60x112 lot, 1,430 sq. ft. of spacious living includes large living room with fireplace, separate dining room, modern kitchen. Drive-in garage. Good 9¼% mortgage to be assumed. Priced to sell at $42,900. Call GLADYS MILLER 592-2407 or 598-7936.

35 MOSS NEAR DALLAS

Beautiful corner lot, trees and garden. Approximately 2,000 sq. ft. 5 bedrooms, 1½ baths. Well maintained and remodelled home. Immediate possession. Clear title, by owner. 477-6095.

HOUSES FOR SALE

To be moved to your location. Call Evenings, 477-2814.

NEW 3-BEDROOM HOME, WITH a beautiful sea and mountain view. On a ½-acre landscaped lot with some fruit trees. Sale by owner. Asking $65,000. 656-1490.

250 HOUSES FOR SALE

Investors

SYNDICATE REALTY LIMITED
620 Broughton St. 386-7721

For prompt and efficient service, consult with our real estate staff. (24 hours).

OPEN HOUSE SAT. 1:30-4 960 COWICHAN STREET UP & DN. DUPLEX

Very conveniently located close to schools and walking distance to Oak Bay Village on a well kept street. The main floor suite contains two bedrooms, large LR and DR in line fireplace. Large kitchen with family room off. Full basement. ne bedroom suite upstairs with separate entrance from back. Well kept property, MLS 8398. Asking $45,900.
Leo Pigert or Evan Williams in attendance. For prior viewing call 386-7721 aytime.

OPEN HOUSE SAT. 2-4 2748 PRIOR ST.

Storey and a half. 4 bedrooms, 4 pce. ensuite-den, hot water heat, close to all amenities. Dianne Large in attendance. 386-7721 or 383-8307 for preview.

2 BDRMS. OR 4???? $39,500

Use whatever number you wish as 2 bedrms upstairs with enclosed stairway. Kitchen newly done. Good basement. For further information, call Dianne Large, 386-7721 or 383-8307.

BEAUTIFULLY KEPT

2-Bedroom basement bungalow, manicured grounds. $42,500. Vacant for immediate possession in area of similar homes. For viewing anytime, call Dianne Large at 386-7721 or 383-8307 anytime.

OPEN HOUSE SAT. 1-4 P.M. NO. 27—840 CRAIGFLOWER $2,500 DOWN

With B.C. 2nd will handle. $32,000 firm. 3 bedrooms, 1½ baths. Good wall-to-wall shag. Dining area. Family accommodation in popular Gorge area. Schools, parks and shops close by. In attendance, J. H. Whalen 386-7721 or 382-7975 MLS 8370.

NEWSTEAD REALTY
1637 Fort Street 598-5166

GORGE Long Low Rancher

A short walk from this lovely 2 or 3 bedroom home takes you to the clubhouse and the first tee. The house is located just five minutes away from town on a large landscaped lot. The lot is well treed, fenced and features many appointments not usually found in this price range. For example, copper downspouts, hot water heating, mantle over fireplace of solid walnut planks, wall to wall carpeting throughout, double plumbing and much more. Full price $58,900. M.L.S. To view please call Ron or Patricia Sedger anytime.
598-5166 or 479-3673

PRICE REDUCED OAK BAY $74,500 to $69,500

On this large older home of 4 bedrooms, den, separate dining room, large living room, conservatory, large family kitchen and two bathrooms. Situated on almost one-half acre of privacy in the Lansdowne area. Call quickly to view this real special of the month. MLS.
598-5166 BEN PARENT 598-3641

University Area Low Down Payment

Owners will give quick possession of this 17-year-old home, 3 bedrooms with fourth bedroom and second bath in full 8 ft. basement. Well kept fenced yard with separate garage. (P.S.: Low cost hot water heat.) Asking $58,500.
598-5166 BEN PARENT 598-3641

OLYMPIC REALTY LTD. 385-5741

HAVE YOU GOT $1500?

Have you 1 child or more? Would you like to buy your own home at reasonable monthly payments? Let me qualify you for this 5 bedroom — best buy of the week. Call BETTY SPEED, 385-5741 or res. 479-8526.

QUIET TREED AREA

Close to Beaver Lake. Good stucco 2 bedroom home with 3rd B.R. in part basement. Includes electric kitchen, L.R. with fireplace, dining area, 4 pce. bathroom. Level lot with trees and shrubs. Asking $45,000 Phone F. COLOMBIN, 385-5741 or res. 385-3033.

COLWOOD 3 OR 4 BEDROOM

Situated on a quiet cul-de-sac. Only 5 years old in top condition. Large lot. Room for development in the basement — roughed in extra plumbing. Asking $46,900. Call ELLWOOD NAULT, 385-5741 or res. 388-4150.

WHITTOME'S
706 FORT ST. 388-4271

WATERFRONT GEM $62,000

A rare and delightful property 3 miles from city centre. Views — wharf — boating. Spotless six-room bungalow contains over 1,400 sq. ft. living area. For appointment to view call:
383-4271 MR. YELLS 383-5039
J. H. WHITTOME AND CO. LTD.

"HERITAGE"

"The Hon. John Tod House" 2564 Heron St. Nort Oak Bay. British Columbia's oldest, and steeped in history and renowned for its famous "Ghost."
On two valuable lots with 140 ft. frontage with back lane. The house has 2000 sq. ft. of living space on main floor. $79,000 terms. No curiosity seekers please. Owner 592-9172. Viewed by appointment only.

RANSFERRED, MUST SELL, ompletely renovated 2-3 bedroom ome 1040 Leslie Drive. 385-0013, r 652-3700, to view.

250 HOUSES FOR SALE

F, B & B
FULLBROOK, BERTRAM BROWN
4082 Shelbourne 477-9581

REVENUE PROPERTIES

1) Just appraised at $185,000, asking $178,000. 11 suites, 2 stores. Existing mortgage approx. $88,300 at 9¼%. Building top condition with intercom.
2) 12 rentals furnished, asking $150,000. Offers or trades may be considered. Existing mortgage approx. $87,000.

ROCKLAND AREA

Three character homes $75,000-$140,000. Some single family, some revenue. 2 HAVE EXTRA LARGE LOTS. For information on the above properties call Roma Nicoll, 477-9581; eves. 384-4827.

??? $38,900 ???

Yes only $38,900 for this well built, well kept up and down duplex. Near new decorating inside, near new oil furnace, good plumbing and wiring. Very godo revenue from the rentals. White etxerior, good duroid roof. Small lot, close to schools, park, and downtown. Want more information on this exceptional property? Call Hal Barber 479-6479 or 477-9581, Art Evans 658-8924 or 477-9581.

FERNWOOD $36,900

Older rooming house close to town and shopping. 7 bachelor apartments with income for investor of more than $500 per month. Large lot, full basement, gas heat and hot water. Needs painting inside. For more information please call Hal Barber 479-6479, Art Evans 658-8924 or 477-9581.

FOR SALE BY TENDER

By School District No. 62 (Sooke) as is where is, six dwellings at the following locations:—
1018, 1032, 1036, 1038, 1042 Goldstream Avenue and 2786 Spencer Road.
Outbuildings at 1018 Goldstream Avenue only.
All costs, preparation, removal or demolition, including protection of the interests of School District No. 62 (Sooke) at buyer's expense with full payment of bid before start of removal or demolition. A certified cheque in the amount of one hundred dollars must be tendered with the offer for each dwelling. Other conditions and details including liability insurance requirements are set forth in the tender information form available upon request at the School Board Office, 2227 Sooke Road. Houses may be viewed on the inside on Wednesday(s) July 17th, 24th and 31st, and August 7th and 14th from 7 to 8 p.m. and on Saturday(s) July 20th and 27th and August 3rd and 10th from 11 to 12 noon. Sealed Bids must be received by the Secretary Treasurer, School District No. 62 (Sooke) on or before 11 a.m. August 19th, 1974 — Buildings must be removed on or before September 15, 1974.
The highest or any bid not necessarily accepted.
(L. W. Wheeldon)
Secretary Treasurer,
School District No. 62 (Sooke)
2227 Sooke Road,
Victoria, B.C.

T. L. MANN AND ASSOCIATES LTD.
1820 Oak Bay Avenue

BRAND

Split Level Homes on easy care lots. 15 minutes from town. 3 bedrooms, living and dining rooms, full and ½ baths. Sundecks. Double carports. R.I. rec. rooms. High location, easy access. Mortgage available. Each priced at $52,200. Two available.

NEW

Attractive chalet home on high view lot. Well treed and rocky. Floor to ceiling rock F.P. in living room. Informal dining room, den, 2 pc bath on main floor. Two large bedrooms and 4 pc bath up. All carpet. Dishwasher. Good mortgage. Priced at $53,900.

HOMES

Views of Brentwood Bay from this quality 1200 sq. ft. home on a new quiet street. Living and dining rooms, F.P., carpet, Sundeck, 3 bedrooms, full and ½ baths, roughed in rec. room with F.P., double carport. Treed lot. Schools, shops, and prime fishing close by. Priced at only $51,900.
Ken Mamn
Bus. 598-5144 Res. 592-7443

Montague
1028 BLANSHARD 384-9318

DRIVE BY 2777 SOOKE RD. Price $39,900

Large living room with fireplace; dining room; three bedrooms; lots of land and much more inside. Immediate possession. To view, please phone D. M. MacKillop 384-0308 (res.) or 384-9318 (office).

SILVER NEST

Cosy, stucco, 3-bedroom home; hardwood floors. Good basement, approx. 20 years. A-1 condition. Situated in Fairfield on excellent lot within walking distance of Beacon Hill Park and city shopping. R-3 zoning. $49,500 firm.
J. PRESTON 386-2641
E. KOLSTAD 477-8985

Byron Price And Associates Ltd.
804 BROUGHTON ST. 385-2458

SPACIOUS 3 BEDROOMS

This is a Rare Opportunity to acquire a NEWLY RENOVATED 3 BEDROOM STUCCO BUNGALOW at a price and terms YOU CAN AFFORD. NEW WALL-TO-WALL CARPETS. AMPLE DINING AREA SMART BRIGHT KITCHEN, EXTRA LARGE LOT. All of this and many many extras
BE FIRST TO SEE THIS LOVELY HOME. Full Price ONLY $49,500. TRY YOUR DOWN PAYMENT. Call BILL HODGSON 385-2458 or Res. 385-8563.

CANADA PERMANENT TRUST
(ON DOUGLAS AT FORT)

Open House Sat. 1:30-4:30 605 Victoria Ave.

South Oak Bay 3 bdrm. home. Attractive living rm. with Fplace. separate dining rm. Kitchen with eating area. Full bsmt. with 2 extra rms. Excellent area. Nice lot 55 x 100 Asking $49,500. For further details please call FRAN McVITTIE 382-8688, EILEEN PEARSON 598-7219 or 382-9191 anytime.

ONE OWNER COLWOOD LAKE POSS. 5 BEDRMS.
(in-law suite)
$66,500

1st time offered! Ideal family home in excellent residential area. Cathedral entrance leads to a spacious living room, with white brick fireplace. Dining room opens to partially covered sundeck. Kitchen proudly boasts a "breakfast nook" and a built-in dishwasher. 3 bdrms. (2 pce. en suite off master) and 4 pce. bath complete the well planned main floor. Full high bsmt. with 3 rm. suite. 2-pce bath and laundry rm. The very ultimate in home heating is supplied by Oil Hot Water. Call and view now with
MARIE MALBON
743-5311, 383-0311 or 743-5145
Shawnigan Realty Ltd.

250 HOUSES FOR SALE

WHITTOME'S
4520 West Saanich Road
Royal Oak Branch
479-1667

OPPORTUNITY KNOCKS AT $23,900

An easy fixer-upper 2 BDR home in James Bay that just needs T.L.C.
Owner may carry some financing. 386-1234 BRIAN BROWN 479-1667

$35,200

Lovely 3 bdrm., 1½ bath condominium close to everything. Easy occupancy.
386-1234 BRIAN BROWN 479-1557

HAVE A FULL HOUSE IT'S A DANDY

Look around and compare! Where else can you find an up to date older home with 4 spacious bedrooms, 2 bathrooms, foyer living-room, large kitchen and dining room informal. Extensive wall panelling throughout fully developed basement double rec rm. and fireplace, laundry room. Drive by 1820 Newton St. Selling at reduced price $49,500. Call TED CHARTERS 479-1667 MLS 7516.

A. BERNARD and CO. LTD.
655 FORT ST. 384-9335

DRIVE BY 3805 QUADRA STREET
(4 BEDROOMS)

Attractive large family home in popular Lake Hill district and close to Reynolds and Cloverdale schools. 1196 sq. ft. on main floor consisting of large living room; separate guest size dining room, spacious and bright Crestwood kitchen, 4-pce. bathroom and 2-bedrooms. Concealed stairway to 2 large bedrooms up. Large sundeck and attractive landscaped rockery and lawns at rear and fully fenced for children. Priced to sell at:
$49,900
MR. BELCHER
384-9335 382-2848 Res.

SALT SPRING

See this 1140 sq. ft. bungalow now under construction, located in beautiful Malaview subdivision. Three bedrooms, living room with acorn fireplace, guest-size dining room. Wall-to-wall carpeting. Large kitchen, utility room. VLA size lot. Double garage, on sewer. Buy now! Choose the carpeting and color scheme. (MLS 8075)
$42,500
W.E. (Wil) Wilson
384-9335 477-4328

SHAWNIGAN LISTINGS

1.75 acre lot in bush, $10,500.

COMMERCIAL WITH LIVING QUARTERS
Corner property in the centre of the village. Only $24,900. Ideal for small store.

BRAND NEW HOME
$32,500
3-bedroom home, 1024 sq. ft. locationed in very attractive subdivision. Sundeck. Near the centre of the village. MLS.

STUNNING VIEW BRAND NEW HOME
Near Manson's Store and public beach. Substantial home with 3 bedrooms. Beautiful basement, 2 fireplaces. Exquisite view of length of Shawnigan Lake, $54,900.

THREE LOTS
complete with recreational cabin, 15 x 19 wall to wall carpet including some furniture. Lots 55 x 132 $22,900. M.L.S.

WATERFRONT LOT
Has 2 holiday cabins. Good swimming, room to build with terrific view. $30,000.
J. Ettema, Res. 743-2607
G. Hodgson, Res. 384-7474

SHAWNIGAN REALTY LTD.
Shawnigan Lake 743-5311 / 383-0311

WATERFRONT $77,000

Nearly one acre of lush lawn is the commanding location of this 7-year-young home of 1,500 sq. ft. in area, with oak floors, 3 bathrooms, large living and dining rooms, 2 fireplaces, oil hot-water heating and separate double garage in the Sooke area.

MT. DOUGLAS SPLIT-LEVEL

See this fine 8-year-young home in a good residential area. Three bedrooms, large living and dining rooms, large family room. High cement basement. Good space for boats, campers, etc. MLS 7639. Price $55,500.

COUNTRY ATMOSPHERE

Shrubs and fruit trees surround this lovely two-bedroom, stucco home in the Gorge area. Living and dining rooms with w-w- carpet. Full basement and hot-water heating. MLS 7792. Price $45,500. Phone now to view either of these homes, 592-3920 or 386-6552.
F. C. HULLY REAL ESTATE
620 VIEW

CORDOVA BAY VIEWS

An absolutely IMMACULATE 3-year-old, 3 bedroom home on a quiet cul-de-sac close to shops, schools and sea is now offered for sale. Double carport, large sundeck, master ensuite, 2 fireplaces, rec room, large 80x125 lot with VIEWS to Cordova Bay are some features PLUS many others. Owner transferred — priced at $69,500. MLS — offers considered. Call TOM BREITER at British American Realty Ltd. 385-1431 or 386-0116.

NORTH SAANICH — BY OWNER
Near new luxury home, close to experimental farm, ½ acre treed lot with ocean and Mt. Baker views. Living room with floor to ceiling rock fireplace, beamed ceiling, large bay window, in line dining room also with luxurious high and low shag carpeting; large kitchen with eating area and access to 22x12 sundeck. 3 bedrooms, 2 bathrooms on main, full basement partially developed. Clear title $78,750. 656-5660.

DELUXE 5 ROOM BUNGALOW, uplands slope, secluded lot with sprinkling system, separate garage, with electric eye door, over 1400 sq. ft. with 24 foot living room, separate 18 foot dining room, modern kitchen. Large rumpus room and second complete bathroom in basement. Principals only. 592-7064.

COLWOOD LAKE
2985 Charlotte Drive
New 3-bedroom home, close to schools, golf course and shopping centres. 1½ bathrooms, wall-to-wall carpet, large sundeck. Good value at $52,900.
RALPH RIDLEY CONST. 478-6489

CHOICE WATERFRONT
275 ft. 3 bedrooms, living room, dining room, picture windows, 2 car garage. Immediate occupancy. Financing available. Call 604-537-5498. Write Ganges P.O. Box 606. No agents.

-BEDROOM, CENTRE HALL rustic, Gorge beautification area, fire-place, $38,000. 383-6238.

BY OWNER, 3 BEDROOM house $29,900. 388-5654

250 HOUSES FOR SALE

COUNTRY LIVING

You and your family can enjoy the rich cedar in the vaulted living-room while you gaze at the surrounding trees. A well planned kitchen and 3 bedrooms grace the main floor. There are 2 more bedrooms in the full basement, which is ready for your finishing ideas. Realistically priced at $65,900. To view 479-1590.

SHEEP, GOATS, PIGS, CHICKENS, DUCKS, GEESE

—and there's room for more on this picturesque 2 plus acres Saanich mini-farm.
PLUS beautiful Austrian chalet home. $69,500. No agents. Phone 652-3037.

OAK BAY, MODERN 2-BEDroom stucco bungalow, through hall, large living room with fireplace, dining room, good sized kitchen and laundry room, drive in basement garage. All drapes, blinds, rugs, new stove and washer, fridge, garden furniture are included in the price. $47,000. Clear title. Early possession. Ph. owner after 2 p.m. 598-4003.

IMMEDIATE POSSESSION
By owner. 2930 Dysart Rd. High Gorge area. Open House, 2-4 p.m. Completely updated and beautifully redecorated, inside and out. Wall-to-wall carpet throughout, fireplace, dining room, 2 bedrooms, easy care yard. 77' x 99' Large private sundeck. $41,900. 598-7541 or 592-7685.

BY OWNER
$39,500
Oak Bay border. Three bedrooms, 4-piece bath, den with built-in book shelves, living room, dining room, large bright kitchen with sundeck off. Electric heat throughout Fenced backyard. Garage and double driveway. Phone 598-5823 evenings.

VERY COMFORTABLE 3-BEDroom home with in-law suite ready to go. In-line living-room, dining room and modern kitchen, 15x24 ft. sundeck overlooks pleasant garden with fruit trees. Beautifully decorated and in excellent condition. Close in. Asking $46,000. 598-7691.

GOOD DEAL

A 4-bedroom, 2-bathroom, full basement home in Gordon Head area — large separate double garage, secluded. $41,900. $5,000 down. Jim Ransom, Westgate Realty, 382-4541, 479-5910.

SOUTH SIDNEY BY OWNER

2 bedrooms up, 1 down. Seaview, lovely grounds. $49,400. Substantial cash. Immediate possession. 656-1353 to view:

FOR SALE BY OWNER, HIGH location, 2 bedrooms, full basement home, drive-in garage, living room with fireplace, large bright kitchen with eating area, finished room in basement, O.O.M. heating $36,900. Phone 385-7116. No agents please.

BY OWNER. BEAUTIFUL BUNgalow, 7 months old, 3 bedrooms, 1 with en suite, bathroom, large utility room, kitchen with lots of dining space, extra large workshop, lots of storage. Country setting. 479-1726.

SIDE-BY-SIDE DUPLEX, OAK Bay, large living room, dining room, 2 spacious bedrooms, main floor, 1 down in full high basement, suitable for extra suite. Immaculate throughout. A charming home with revenue, open to offers on $79,500. Owner 592-0772.

SIDE-BY-SIDE DUPLEX, ONE block from ocean, one side 2 bedrooms, one side 1 bedroom, living room, big kitchen with lots of cupboards, lot 60x120. Stove and fridge included. Near to all facilities. Excellent condition. $43,900. 388-9380.

OPEN HOUSE
2377 Zela, 12-5 p.m., South Oak Bay — $39,700. Small cosy 2-bedroom, living room with fireplace, kitchen with pantry, 3-piece bath, basement, garage, sun porch, fruit trees. By owner. 592-9388.

SIDE-BY-SIDE DUPLEX ON 2 lots, sea view, 2 bedrooms each side, dining room, living room with fireplace, stove, fridge, washer included. Near to all facilities. Excellent condition. $51,500. 388-9380.

OPEN HOUSE BY OWNER
Saturday and Sunday 10 a.m. - 4 p.m. Three bedrooms, fireplace, large bright kitchen and dining nook, full basement, double carport, and lots of trees. 860 Brett, 386-0396.

FOR SALE BY OWNER; SIDE by side duplex close to Beacon Hill Park and sea. One side (4 bedrooms) vacant now. $53,000 For viewing phone 383-5827, 5:00 to 7:00 p.m.

PRIVATE SALE
Revenue house, some appliances included, dishwasher, walking distance to University, easily maintained yard. No Agents, 592-6404.

HOUSE MOVERS
Offers accepted for houses to be moved off site. Located at 1153 Rockland and 1144 Burdett. For information contact Explorer Developments, 382-4218.

FOR SALE BY OWNER
3 bedroom Sidney home with rec. room. Save realty fees. $44,000 firm. 656-3424.

COLWOOD, 2 BEDROOMS, 4 years old, no basement, carport and garage, ideal for young couple, $39,500. 652-2418.

253 COUNTRY HOMES AND PROPERTIES

YACHTSMEN . . .

Build your boat here! Comfy 2 bedroom, no basement home with attached garage on almost ½ ac., across from marinas. Complete seclusion under the trees, M.L.S. 2235. $44,900
656-4000 K. Drost 656-2427
SAANICH PENINSULA PROP. LTD. SIDNEY

COUNTRY ESTATE 3.99 ACRES 2 HOUSES

Large, well-built 4 or 5-bedroom main residence plus a 2-bedroom bungalow. Beautiful park-like grounds with lovely trees, shrubs and carpets of rare and colorful plants. A gardener's delight. Duncan area. Price $89,500.
385-2471 Mrs. Webb 477-3095

URGENT 4 or 5 Acres

Of good arable land suitable for horses, with 3 or 4 bedroom home in Saanich or Metchosin area. Please call:
ROSELLE JACKSON
388-4271 598-1093
J. H. Whittome and Co. Ltd.

SOOKE
Rustic style, 4 bedroom house, 1 plus acres, beautiful setting, privacy, good well, city water main passes house, excellent garden soil, large maple and cedar trees, ferns, ten fruit trees, on school bus route 1 mile from schools. Taxes $1 a year. $35,000 Cash. 2642 Sooke River Road.

SHAWNIGAN LAKE
Very desirable property subdivided into two — 2 ACRE lots: Features — lovely rancher with 1460 sq. ft. of living — Mill creek at your back door. Walking distance to village. For viewing call DON HAMILTON at Homefinders, Wall and Redekop Realty Ltd. (MLS) 386-2911, 478-3552.

7.5 acres, 2 bedroom bungalow, piped water, hydro, part grass-and, crop and trees. Fenced property close to Kemp Lake. Excellent property with future potentials and realistically priced at $45,900 details call
386-2111 DEL BECKNER 477-4994
MONTREAL TRUST CO.

FOUR AND A HALF ACRES. Three bedrooms, 8-year-old, 1700 sq. ft. home with extra space for family room. Nice barn and fenced pasture. Lots of seclusion. Metchosin area. Asking only $63,900. So be first to see this new listing. BEN GREIG 388-6231 or 598-3105. ISLAND PACIFIC REALTY.

COBBLE HILL — 4.5 ACRES with 2-bedroom house. 1 acre cleared, partly fenced. Good well. Good cash down payment and vendor will carry balance. 743-9316.

SOOKE
New 3 bedroom, electric heat, wall to wall, city light and water, carport, no basement. $36,500. 642-3015.

SIDNEY REALTY LTD.
Serving the Saanich Peninsula
656-3928
Real Estate — Insurance

SOOKE, 3-BEDROOM HOME, ON ½ acre near beach and schools, many fruit trees. 642-5417, 642-5205.

CANADA PERMANENT TRUST
ON DOUGLAS ST. AT FORT

Horse Country Metchosin

Ideal starter for horse lovers, 1.6 acres. Cozy 3 bdrm. home close to elementary school and beaches. Lovely tall trees and pasture. Excellent value for only $49,900. (MLS 7299) TIM HOSKIN 386-9364 or MAUDE DOBSON 658-8837 or 382-9191.

Brentwood Bay Must Be Sold!

Immaculate 1½ yr. old 3 bdrm. family home on a quiet street. Close to school and shops. W-W shag carpet thru-out, 1½ baths 14x18 ft. L.R. with stone Fireplace. 9'x10' dining rm., cabinet kitchen with eating area and sundeck. Full bsmt. with finished rec. rm. Fireplace and W-W carpet. Many other features. Asking $49,500 — with good financing. AL VICKERS 652-2257 or 382-9191.

Canada Permanent

MUST BE SOLD OFFERS?

Drive by 10040 Siddall Rd., Sidney, to see this excellent 3-bedrm. family home. Wall to wall throughout, fireplace in living room, sundeck off kitchen. Finished Rec Room with bar in the basement. Only 2 years old. Back yard all fenced, 61x130 lot. MLS 7416. Asking $45,000. Vendors anxious to sell.
JOHN BRUCE
Bus. 656-3928
Res. 656-2023 or 656-6151
SIDNEY REALTY LTD.

COUNTRY LOVERS

How about 1.79 acres on West Saanich Rd. with lots of trees and creek? Character 2 bedroom home with dormer. This home has a full basement and is in the throws of being renovated. New plumbing and wiring. New kitchen and dining room. All appliances, less than a year old including a built in dishwasher. If you are handy and want 1300 sq. ft. on 3 levels for $59,000 with exceptional financing. Vendor transferred. Call SUE WARKE — 479-7725 or ADELLA DAVIS 385-8264.
ISLAND PACIFIC REALTY

DRIVE BY'S

Turn right on Cowichan Bay Rd. for ½ mile . . . turn right again. —JUDGE PLACE — 3 bdrm. full bsmt. home. Red tile roof, double C.P. 1½ baths, 2 F.P.'s tremendous valley and sea views.
—ST. CATHRINES' — of Spanish design. this is a must see inside. Words are inadequate to describe this beautiful family home. For view call DON HAMILTON — Homefinders, Wall and Redekop.
—2 ACRES on Shawnigan-Mill Bay Rd. with partially completed house. For more info call 386-2911 or 478-3552.

SIDNEY SAANICH PENINSULA GORDON HULME LTD.
2444 Beacon Ave. 656-1154

Spell it out!

When you have something to sell, the easiest way to find a buyer is to spell it out in print! You do that by placing a low-cost Classified Ad in the newspaper, telling our readers what you have to sell. Give us a call at 386-2121. We'll help you spell it out

256 WATERFRONT PROPERTIES

CANADA PERMANENT TRUST

Choice Waterfront North Saanich

½-acre ready to build — exceptional views in a quiet area: $47,850. Must be seen to be appreciated. For viewing anytime call PAUL HYATT 656-3150, or 382-9191 (MLS 7747).

Canada Permanent

PROSPECT LAKE

6 Lots comprising over 400 ft. of lakefront including 2-bedroom bungalow and weekend cabin. To be sold as one parcel at $230,000. Please call Jim Murdoch 592-4530. Johnston and Co. Ltd. 385-2471

256 WATERFRONT PROPERTIES

Whyte & Gower
Oak Bay Properties Ltd.
2227 Oak Bay Ave.
592-2407

TOWNHOUSES

OAK BAY OPEN HOUSE MON. - SAT. 1-4 OAK BAY AVE. AT YALE ST.
Nearing completion
Quality construction
Close to village
2 Bedrms., 1½ Bthrms.
Price $48,500 — $51,900
Special Apts call 592-2407

SEAVIEW BEACH DRIVE

Waterview from all windows in this deluxe Beach Drive condominium featuring 1,200 sq. ft. of spacious living. Call LORETTA HOGARTH 592-2407 or 592-3537.

FANTASTIC BUY $38,500

Brand new 2 bedroom 1½ bath condominium on 3rd floor. Walking distance to town. Rockland Avenue. Call LORETTA HOGARTH 592-2407 or 592-3537.

FAIRFIELD 2 Under $25,000

Beat the rising rents — be a home owner., one bedroom ground floor, quiet adult building close to all amenities. Good 9 per cent mortgage can be arranged. Asking $22,500. Also, one bedroom condominium on 2nd floor available in same building. Front suite with good sundeck. Good mortgage available. Asking $24,500. Let me show you these choice condominium homes. Call now GLADYS MILLER 592-2407 or 598-7936.

SEAFRONT CONDOMINIUM

One bedroom ground floor with seaview patio, in quality building. Wall to wall broadloom, appliances include dishwasher and garburator. Exceptional amount of storage, covered parking. Priced right at $24,900. ART BEDFORD 592-2407 or 592-2090.

1-BEDROOM, 3rd FLOOR

Overlooking park like setting. Complete line of appliances. Underground parking. On bus transportation and close to shopping. Building includes all amenities. Priced at $31,900. ART BEDFORD 592-2407 or 592-2090.

VICTORIA'S LEADING CONDOMINIUM BROKERS

NORTH SAANICH WATERFRONT

MLS 7520: TOWNER PARK Seldom offered: 440 ft. of warm Western sea front. 3 one acre lots of secluded property. With beautiful native-trees and a sunny clearing. A good comfortable, 1500 sq. ft., basement home, double garage, guest cottage, concrete pillared wharf and dock.
Full Price $200,000
656-4000 K. DROST 656-2427
SAANICH PENINSULA PROPERTIES, LTD. SIDNEY

SEAFRONT ESTATES

Bare Point — 4½ acres park — 600 feet — beach, moorage, unobstructed vistas, 3800 sq. ft. prestige residence — $210,000.
Mayne Island — 7 acre park — 11,000 feet — sand beach — 185 foot all year dock — 25' x 50' covered swimming pool — guest cottage — 2 bedroom residence — $275,000.
For information call Phil Lemare at 746-5171 or evenings 746-5460 Mike Evans at 746-5171 or evenings 748-9629 or Bert Evans at 746-5171 or evenings 746-5581.
H. W. DICKIE LIMITED
70 Government St.
Duncan, B.C.
"WE SELL THE ISLAND"

WATERFRONT LOT QUALICUM BAY 150x100

Laid out for trailer home. Water and hydro available and septic tank in, also shed. Spectacular views from this realistically priced lot at $24,750. Better hurry, waterfront lots are at a premium. Call now for further details. MLS 7309. Charman Pacific Realty, 385-9765.

LANDS END ROAD
Delightfully treed waterfront lot .91 acre with 123 ft. of beach frontage. Act now! $50,000. Mr. Elwell, 656-1154 or 477-3988.

SIDNEY WATERFRONT
Lovely 2-story family home on Roberts Bay. Sandy beach facing Gulf Islands and Mt. Baker. $79,500. Mr. Elwell, 656-1154 or 477-3988.

LANDS END ROAD
Architect-designed post 'n beam residence with 133 ft. of waterfront. Deluxe in every respect with quiet, treed seclusion. $135,000. Mr. Elwell 656-1154 or 477-3988
Gordon Hulme Limited

GORDON HEAD

Unique outstanding waterfront lot — ¾ acre, that is ready for building. This has everything — trees, level house site, beach, easy access. Price $55,000. View by appt.
WILFRED DAVIS
658-5276 479-1667
J. H. Whittome & Co. Ltd.
Royal Oak Branch

WATERFRONT
483 HEAD STREET
HANDYMAN'S SPECIAL
This is in an exciting area. The new marina is expanding rapidly and land values are rising in this area. This lot touches the wee park and has 25 ft. of waterfront and is 200 ft. long. House is 2 bedrooms and could be 3. Open to reasonable offers. MLS. Call:
F. WILLS of JACK MEARS OAK BAY REALTY LTD. at 598-3344 anytime

LAKE COWICHAN

First time offered — 3 bedroom full bsmt home near Youbou. Tremendous mountain and water views from the living rm; family kitchen, and sun deck. Over an acre of property slopes to the 150 ft. shoreline. The protected beach area provides safe recreational swimming and boating. Asking $89,900.
Mary McGuire Donna Valikoski
479-7668 384-2057

TWO WATERFRONT LOTS CORDOVA BAY

Terrific sea and island views. Recently cleared with fringe of trees on bank. Easy access to sand and gravel beach. For sale at appraised value of $45,000 each. Please call 592-3490.

WATERFRONT PROPERTIES

10 Acres of protected tidal water front on Booth Inlet. Saltspring Island. Ideal retirement site. $41,900. Call JOHN WEST, ISLAND PACIFIC REALTY. 388-6231.

COWICHAN RIVER
lots, 180 foot frontage, in village. Apply 222 Greendale Road. Lake Cowichan.

256 WATERFRONT PROPERTIES

MAPLE BAY SEAFRONTAGE

Just over 1 acre. On municipal water, 122 feet seafrontage. Full price $47,500.

CHERRY POINT HOME AND SEAFRONTAGE

1.32 acres and 120 feet seafrontage with 2 bedroom home. Garage and workshop. Full price $59,500.

HUDSON ISLAND WATERFRONT PROPERTIES

(1) 1½ acres and 600 feet of seafrontage with excellent beach. Full price $35,000.
(2) 1.39 acres and over 450 feet of seafrontage. Full price $29,500.
Hudson Island boasts its own airstrip and private boat harbour and is situated approximately 12 miles north of Maple Bay.
For more information on any of the above listings call MICHAEL EVANS at 746-5171 or evenings 748-9629.
H. W. DICKIE LIMITED
70 GOVERNMENT ST.
DUNCAN, B.C.
"WE SELL THE ISLAND"

6 Acres Quamichan Lakefront $140,000

Beautiful lakefront and gracious 4,000 sq. ft. home with 4 bedrooms, living room 25x16 with rock fireplace, dining room 14x12 den with fireplace, kitchen 23x12 with built-in appliances, sunroom 24x15, master bedroom 21x17. Large picture windows with views of lake, meadows and mountains. The owners have done a beautiful job of landscaping around the house with lush green lawns and many flowering perennial shrubs and fruit trees bordering the semi-circular driveway. Mother Nature has done a magnificent job on the rest of the property. There are two small cottages on the property (out of sight of the house) presently rented at $110 each. A small stable with two stalls and hay room. No black and white pictures would do justice to this property, but I do have some color photos I would be pleased to show you. Just call JIM ALLAN, 386-2955, Mayfair Realty.

500' OCEAN WATERFRONT PROTECTED COVE 3 ACRES

North Pender is one of the most desireable Islands in the entire Pacific North West South and West exposures are favoured. This architect designed all year residence, has 3,000 sq. ft. and not yet 4 years old. the 24' window wall living room has long eastern oak floors and a king size cut rock fireplace. The 12 ft. diningroom is convenient to the ultra modern bright sea view kitchen. 3 large bedrooms (4 pce. ensuite with master.) The artists studio is an exciting room with its 2 entrances and small adjoining wash up room. Enormous rumpus room with fireplace. Accomodation for 2 cars, wrap around dishwasher, double glazed windows, and built-in vacuum system make living easier. The deer, eagles, sea lions killer whales and the mother seals pick-a-backing their pups make fascinating viewing. Asking $159,000.00. M.L.S. DAR GARSIDE 384-8001. THE ROYAL TRUST COMPANY.

Cordova Bay Waterfront

Planned and built with care for the present owner, the finest of materials and craftsmanship went into this 7-year-old, 1800 sq. ft. home. Living room is 22x18 with raised hearth fireplace, quality carpeting, and sliding glass doors to sundesk. Kitchen family room is 26x14 with sliding glass doors to deck also. 3 bedrooms, 3 bathrooms, utility room. A small separate building is used for workshop and garden equipment storage. Intercom system connects all rooms and sundeck-patio area. The lot is 75x276 with excellent landscaping and a few large trees. Easy access to good beach. $112,000. For further particulars or appointment to view, please call JIM ALLAN, 386-2955 Mayfair Realty.

Sheltered Waterfront

Everything you could ask for on approximately 1 acre park like seclusion. 140' of pebble beach, southeast exposure, swimming, clams, shrimp, crab and salmon at your front lawn. City water, mail delivery, close to schools, shopping centre, golf course. Large well-planned home. 3 bedrooms, king size master ensuite, also den or family room. Large kitchen, views from every room. One of the best on Southern Vancouver Island. A bargain at $110,000. Owner will finance, phone 542-3180 or write Victoria Press Box 169.

MILL BAY

90 ft. good beach, easy access, anchorage. Outstanding view. 2 bedroom basement home. Asking $65,000. Ideal for retirement.

LAKE COWICHAN

Mobile home park, 10 acres. Lakefront and riverfront west of village, 10 hook ups rented. Lots of area for expansion. Good potential. Price $89,500.
Call Phil Lemare 746-5171 Evenings 746-5460.
H.W. DICKIE LIMITED
Duncan, B.C. 746-5172
"WE SELL THE ISLAND"

WATERFRONT WITH REVENUE STRAITS OF JUAN DE FUCA

4½ acres in two lots of beautiful wooded property. Secluded 2-bedroom home affording fantastic views. Revenue from mobile home with enclosed base and added porch and small cabin. All presently rented. 400' of road frontage. Asking $120,000. For further information call PAT THERRIEN 642-5138 or 388-6231, ISLAND PACIFIC REALTY.

800 FT. RIVERFRONT

3.2 acres on Sooke River below the Pot Holes. Seclusion, privacy and the river is your closest neighbor. Well treed. Full price $29,900. Call GLEN McGREGOR, 384-8001 or RES. 477-3675.
THE ROYAL TRUST COMPANY

SEAFRONTAGE

Yuculta Rapids — 2 cottages, 5 acres, 700 feet, $47,500.
Uganda Passage — cabin, 38 acres, 3500 feet, $79,500.
Barclay Island — undeveloped, 161 acres, 6000 feet, $80,000.
Phone Bert Evans 604-746-5171 or evenings 746-5581.
H.W. DICKIE LIMITED
70 GOVERNMENT ST.
DUNCAN B.C.
"WE SELL THE ISLAND"

GENOA BAY

3 choice building or holiday lots. Build your own holiday home. Near marina for mooring until your dock is ready. $22,000 to $35,000. MLS.
BIGGER THAN AN ACRE
DESMOND HOLMES
384-8126 478-1227
PEMBERTON, HOLMES LTD.

SHAWNIGAN LAKE —
Live at Shawnigan year round in new 3-bedroom house, carpets, electric heat, built-in stove and oven, fridge, 800 ft of Sundeck, boathouse, wharf, ⅓ acre, on West Arm, asking $69,000. 384-8391. No agents.

170' WATERFRONT ON UNIQUEly protected cove. 2 acres with 360 degree view, 100' wharf and 28' by 36' by 10' concrete block building. Suitable for apartment or boat building, etc. 20 miles from Victoria. $65,000. After 4, 642-3879.

ESTATE SALE, SHAWNIGAN Lake, superb waterfront home and property, boat, wharves, some furniture. Asking $63,000 cash. No agents. Sean F. Howard, Solicitor, 812 Cormorant Street, 385-3114.

ARGE GORGE WATERFRONT lot. Fully serviced and ready to build. $35,900. Ask for George, at 478-5681.

258 CONDOMINIUMS AND TOWNHOUSES

55 PURCHASED BY VICTORIANS In Just 4 Weeks

BEAUTIFUL Kensington Terrace

LUXURIOUS SELF-OWNED APARTMENT HOMES
Located At
QUADRA and INVERNESS

10¼ - 10½ PER CENT FINANCING

—Superior sound proofing and decor
—A treed setting
—Pleasant views
—Luxurious lounges
—Hobby Crafts Room
—Exercise room
—Sauna and Swirl bath

Kensington Terrace Quadra And Inverness

OPEN TO VIEW DAILY 2-9

OUR CHARMING HOSTESSES WILL BE DELIGHTED TO SHOW YOU OUR LUXURIOUS APARTMENT HOMES

PRICES

A fine variety of 1 Br. Apt. Homes $25,000 - $26,500
2 Br. from $29,500
3 Br. from $41,500

SHOP COMPARE Your answer, like so many other Victorians may well be KENSINGTON TERRACE (Quadra and Inverness)

A NEW CONCEPT OF SELF OWNED LUXURIOUS APARTMENT HOMES

FOR FURTHER INFORMATION
KENSINGTON TERRACE
383-7444
PARK PACIFIC
383-4124
J. B. YOUNG (RES.)
592-3234

Park Pacific

HARBOUR TOWERS
Victoria, B.C.

OPEN HOUSE 2-4 WEEKDAYS

MARINA PARK (Co-operative Apts.)
2040-50 WHITE BIRCH ROAD, SIDNEY
EXCELLENT SELECTION OF
Superb water view 1 and 2-bedroom units along with excellent land view, rear suites to suit the most discriminating buyers, offering:
—Extra Parking
—Wall-to-wall
—Resident Mgr.
—Drapes
—Stoves and Fridges
—Recreational and Sauna Facilities.
—King-size Balconies
—Laundry Facilities and Elevators
—First Rights to Moorage at Marina.

All this for only: $22,600 to $38,500

On Terms of Only: ¼ or more down, 9½% on balance over 25 years with 5-yr. term.
598-3321

JACK MEARS OAK BAY REALTY LTD.
2194 Oak Bay Ave.

OAK BAY
RUDYARD KIPLING
1420 Beach Drive
The Ultimate in Luxury Oak Bay Living
$62,500-$69,900
7% Financing
View by Appointment
382-6151
WESTERHAM ESTATES Ltd.

BEACH DRIVE OAK BAY—WATER VIEW

Lovely one-bedroom co-op corner suite with outside wall windows in kitchen and bathroom. Nearly new wall-to-wall in living room and dining area. Quiet, well-managed building. Assessment for taxes, heat, TV, etc. Less than $45 per month. No pets or children, ideal for retired individual or couple. Private sale. Phone owner, 592-6585.
$26,500

GORGE

Good family accommodation in popular Gorge area. Close to schools, shops, etc. 3 bedrooms, 1½ baths, W-W shag. $32,000. With B.C. 2nd mortgage, $2,500 down will handle. Please Call J. H. Whalen. 386-7721 or 382-7975. MLS No. 8370.

258 CONDOMINIUMS AND TOWNHOUSES

SPENCER CASTLE

Luxury Condominium Homes

QUALITY APPOINTED SUITES
—All 2-bedroom suites, two 4-piece bathrooms
—Minimum 1,345 sq. ft.
—Wall-to-Wall carpeting
—Vinyl Wallpaper
—Sun drapes
—Each unit contains its own washer, dryer, frost-free refrigerator, range with self-cleaning oven, dishwasher, garbage disposal unit.

AN INCOMPARABLE SITE
—More than 4½ acres on the highest point of land in the City of Victoria
—Superbly landscaped gardens
—Each and every suite has a panoramic 2-way view of the Ocean, Mountains or City.

A GRACIOUS GUEST HOUSE-RECREATION CENTRE
—The historic Spencer home itself providing accommodation for visiting guests
—Spacious rooms for entertaining
—Saunas
—Heated swimming pool

PRICED FROM $57,500 FOR A LIMITED TIME 10½ PCT. HIGH RATIO FINANCING AVAILABLE

OPEN DAILY
9 A.M.-9 P.M.

SPENCER CASTLE 2910 COOK ST.
DAYS 384-4013
EVENINGS 385-5055 or 598-1060
Proudly presented by
Danzo and Franco Holdings Ltd.

NOW'S YOUR CHANCE
OPEN HOUSE
1517 N. DAIRY
SAT. 1.30-4

LOTS OF INDOOR-OUTDOOR LIVING WITH MINIMUM UPKEEP, 1600 SQ. FT. PROVIDES 3 B.R. — MASTER WITH VANITY AND PRIVATE BALCONY; FAMILY ROOM WITH GARDEN PATIO OFF 20x12 LIVING ROOM HAS W-W, BRICK FEATURE WALL HAS ELECTRIC FIREPLACE, GLASS MURAL AND BALCONY; CABINET ELECTRIC KITCHEN HAS LOTS OF CUPBOARDS AND D.S.S.S. PLUS SEPARATE DINING ROOM. LOTS OR ROOM FOR STORAGE IN BASEMENT AREA AND 4 FT. CRAWL. CLOSE TO CEDAR HILL GOLF COURSE, SHOPS AND TRANSPORTATION. OFFERS TO $41,900 ON THIS TOWNHOUSE-CONDOMINIUM. (8187)
TERRY EDEN
WESTERN HOMES LTD.
386-3484 479-1528

RYAN PROPERTIES LTD.

LOCATION IS SO IMPORTANT

Is it a good residential area? Can you walk to good stores? Are the surroundings pleasant?
COLONY PARK MANOR
Between Shelbourne and Richmond and cloe to Mount Tolmie. The top floor has a corner ste. Available for only $32,500. 2 bedrooms, appliances, 2 car covered parking, swimming pool, therapy pool.
G. E. BUS RYAN, 382-8135

SIDNEY TOWNHOUSE

Your own garden, 3 bedrooms, 1½ bathrooms, all wall-to-wall. Stove, fridge, washer, dryer and drapes all curtains included.
G. E. BUS RYAN, 382-8135

CANADA PERMANENT TRUST
ON DOUGLAS AT FORT

MUST BE SOLD $34,500

Excellent townhouse, close in. 3 bdrm, private patio and lawn area. 3 yrs old. Low taxes and assessments. (MLS 7939) GRAY LAITE 656-5267. SID HASLAM 477-1994 or 382-9191.

Canada Permanent

Open House
1:30 to 5 P.M. SAT.
Magnolia House
36 SOUTH TURNER JAMES BAY

Only two units left in this solid, maintenance free brick building. $51,000 — and $58,500. — 1200 sq. ft. plus large veranda, two bathrooms, your own washer and dryer supplied, kitchen with frost-free fridge, dishwasher, range. A window in kitchen and second bathroom. Magnificent views of sea and Olympics.
W. A. Frebold Real Estate
386-7414 24 hrs.

EAST SOOKE

.385 of an acre. 87 ft. of waterfront — asking $23,500. Take the East Sooke Rd., and turn right on Eliza Pt. Rd. and watch for the sign on the property. (MLS 7446). For details please call
A. D. WHEELER
386-2111 477-4789
MONTREAL TRUST CO.

SPENCER CASTLE
$55,900-$59,900
2-bedroom luxury Condominiums
Use of Spencer Castle and grounds
View by Appointment
382-6151
WESTERHAM ESTATES Ltd.

FAIRFIELD

2 bedroom in Faircliffs Manor. Large Living and Dining rooms, Cabinet Kitchen with 3 major appliances. Underground parking. City and Seaviews from this 4th floor. Call HAZEL CAMPBELL 382-8956 or 388-6231, Island Pacific Realty.

GLIMPSE OF OCEAN RIGHT ON Beach Dr. One bedrm. self-owned apartment in new prestige condominium. Owner transferred, private sale. Sauna, swirl pool, underground parking, plush carpeting, appliances included — many extras. Further information, 658-8361.

TOP CRN. STE. COLONY PK Manor, all the extras, 2 Bdrms $32,500. Sidney, 3 Bds., 2 baths. Ryan Properties Ltd. 382-8135.

258 CONDOMINIUMS AND TOWNHOUSES

CLARENCE HOUSE
139 Clarence St

1250 square feet — 2 bedrooms — 2 bathroom units. Indoor pool — guest suite — resident manager. Steel and concrete construction. Magnificent views. Open daily (except Sundays) 2:00-4:30 and 6:30 to 8:00. Brochures mailed on request.

PACIFIC STRATA SERVICES LTD.
386-2437 anytime

JUST LISTED
Immaculate Two-Bedroom Condominium
Fairfield — $41,900

This modern luxurious apartment home, located close to all amenities, has approx. 1100 square feet of beautiful living space, including living room, dining room, 2 bedrooms (15.2x11.4 and 11.6x10), 1½ bathrooms, compact kitchen with appliances. Wall-to-wall throughout. The condominium building itself features lovely landscaped grounds, roof-top sun lounge, billiard room, hobby room, etc. For appointment to view call
JIM WEST 382-1145
ROBERT YOUNG 477-8749
or 383-4124 anytime
Park Pacific Investments Ltd.

COLONY PARK MANOR
1680 Poplar St.
Priced from $23,900
1 and 2-bedroom units
Pool, sauna, work Shop, games room, Close to bus and Shopping.
Open: Thurs. 7-9 p.m.
Fri. 7-9 p.m.
Sat. 2-5 p.m.
WESTERHAM ESTATES Ltd.

OAK BAY GOODWIN MANOR
1148 Goodwin St.
Oak Bay's Finest
2-bedroom apt. homes
Priced from $48,279
Open: Thurs. 7-9 p.m.
Fri. 7-9 p.m.
Sat. 2-5 p.m.
382-6151
WESTERHAM ESTATES Ltd.

OAK BAY
$57,500

Enjoy luxury living by the sea. This brand new condominium offers living rm. with dining rm. in-line, sliding glass doors leading to large balcony with view, unique kitchen with eating area, 1½ bathrooms, and quality carpeting throughout. For relaxation, sauna and swirlpool. Easy financing. MLS To view call:
Greta Hofmeister
592-6372 (Res.) 385-7761 (24 Hrs)
D. F. HANLEY AGENCIES LTD.

CONDOMINIUM FOR RENT, furnished, spanking new, professionally decorated, two-bedroom unit, in excellent seaside location. laundry, sauna facilities, quiet, responsible single person or couple, for ten to twelve months occupancy. $450 per month. Phone afternoons, 598-4475.

1 BEDROOM CONDOMINIUM. Ground floor. Dallas Road waterview. Wall to wall livingroom and kitchen, 725 sq. ft $35,500. Phone 592-3540.

OWNER, 2 BEDROOM CONdominium, Harbor view, Esquimalt, $25,750 or offers. No agents. 477-5066.

BY OWNER 3 BEDROOM TOWNhouse, $29,500, Burnside Tillicum area, swimming pool and play area. To view call 479-1562.

NANAIMO — PRIME CONDOMInium site (41,000') 60 or more units. 753-5612.

OAK BAY
One bedroom condominium, $25,000. Private. 652-3779 after 5:00.

263 GARAGES FOR SALE, RENT OR WANTED

WANT TO RENT A GARAGE, IN Oak Bay area. Phone 598-1502 after 4:30.

265 HOUSES WANTED TO BUY

CASH FOR YOUR HOUSE
INVESTORS NEED HOUSE IN ANY AREA UP TO $35,000. IMMEDIATE DECISION. CALL GLENN NICHOLLS 388-6231 OR 479-5971. ISLAND PACIFIC REALTY

MOST URGENT WANTED
Family home with three bedrooms in Oak Bay or border area. Up to approx. $59,000 Please call
Harold Groos 598-1793
ROBERTS INVESTMENTS & MANAGEMENT LTD.
702-1175 Douglas St. 388-6691
(24 Hr. Service)

WANTED URGENT
For clients transferred from Kamloops — 2 or 3 bdrm. home on secluded lot. Need not be large. Any area with exception of Sooke. Priced from $35 to $50,000. Good down payment. If you have a home of this description for sale in a quiet area please call: MARILYN MOORE at 386-2911 or 478-2482. Homefinders, Wall and Redekop.

CASH CLIENT
To $40,000 — needs a 2-bedroom home with full basement, developed or suitable for development. Simpson Sears area preferred. Charman Pacific Realty Ltd.
A. G. PORCHER
385-9765 598-8113

UP TO $30,000 CASH!
I need a small house (2 bdrm.) in reasonable condition and there will be no worries about financing. Preferred area, Fairfield or city. Will consider cheaper properties that warrant improvement. Call Humphrey Golby 592-6730 or Henderson Realty, 385-9741.

CLIENTS ARE CRYING
for a character 3 bedroom home within 5 mile circle. Will go up to $63,000 call GERRY FINNIGAN, 388-6231, Island Pacific Realty.

CLIENT WANTS 3 BEDROOMS
up to $49,000. Call GERRY FINNIGAN, ISLAND PACIFIC REALTY 388-6231.

I HAVE $1500 CASH AND CAN afford $250 monthly payments, have you got a house to sell me? 2 or 3 bedrooms. Call 479-7550.

265 HOUSES WANTED TO BUY

Island Pacific Realty
3200 QUADRA 388-6231

MUST BE SMALL
Up to $40,000 ALL CASH. Two bedrooms and level lot. Required in any area on bus lines for prairie lady and daughter. CALL CHRIS CREIG 388-6231 or 479-7995.

VANCOUVER EXECUTIVE
Must be Saanich Peninsula. Looking for good sized home with country atmosphere on larger lot acreage, up to $75,000 CASH. He's only a phone call away so call CHRIS CREIG 388-6231 or 479-7995.

OAKLANDS AREA
2 bedroom no-step retirement for out of town couple. All cash. Call HAZEL CAMPBELL, 382-8956 or at I.P.R. 388-6231.

GOLFER NEEDS
Urgently requires two bedroom home close to Golf Course with basement. Up to $47,000.00. Quickly call LARRY QUAGLIOTTI AT 479-6609 or 388-6231.

MARINE ENGINEER
Requires something different. 2 or 3 bedrooms, country atmosphere or outskirts of town. Should be rather unique in some way. He has up to $70,000 CASH and is anxious to buy. Call BEN GREIG 388-6231 or 598-3105.

TWO ENGLISH LADIES
Urgently require 2 or 3 bedroom home with nice garden. Any nice area. All cash and up to $45,000. URGENT. CALL IRENE DALZIEL 388-6231 or 477-6380.

RETIRED TEACHER
Urgently requires 2 or 3 bedroom home. No basement and few steps. A good fence to keep small dogs would help. All cash up to $45,000. URGENT. CALL IRENE DALZIEL 388-6231 or 477-6380.

WANTED HIGH QUADRA
3 bedroom home with full basement in the high Quadra area. Possession can be later. Preferrably in the Beckwith area. FREDDY STARKE 388-6231 or 479-3866.

ALBERTA COUPLE
Require 2 bedroom and den on landscaped lot near shopping centre. Basement not necessary. Please call FREDDY STARKE 388-6231 or 479-3866.

BUILDER REQUIRES
Older homes in need of repair for rental or renovation up to $35,000. Quickly call FREDDY STARKE 388-6231 or 479-3866.

CASH CLIENTS
Will pay all cash or cash to mortgage for your 2 or 3-bedroom home with basement if possible. Call Victor Wong, 385-2458 or 479-6569, Byron Price and Assoc. Ltd.

WANTED IN FAIRFIELD
Or James Bay. Small home or duplex near schools. Cash sale. Please call JOHN SHAVER, 386-7721. Investors Syndicate Realty.

268 LISTINGS WANTED

LIST YOUR
SHAWNIGAN
PROPERTY WITH
743-5311 J. Ettema 743-2607
383-0311 G. Hodgson 384-7474
SHAWNIGAN REALTY LTD.
Shawnigan Lake 743-5311 / 383-0311

ROBERTS INVESTMENTS & MANAGEMENT LTD.
702-1175 Douglas St. 388-6691

271 LOTS FOR SALE

JOHN BISHOP LTD.
384-0581 820 Cormorant St.
384-0581 (24 hrs.)

LOVELY TREED TWO ACRES ARDMORE AREA
Two lots adjoining, facing on two roads. LEVEL, ready to build your luxury home. Truly SECLUDED, YET within 6 minutes to shops, schools, etc. Build ONE or TWO homes here. This is in an area where HALF-ACRE lots are selling for $25,000, so this is a REAL BUY at ONLY $50,000 for TWO ONE-ACRE LOTS.
JOHN BISHOP
RES. 656-2308

LOVELY DEAN PARK
Lovely Treed lot, full HALF ACRE, LAST LOT in this area of LUXURY HOMES. WILL SELL or BUILD to your specifications
JOHN BISHOP LTD.
384-0581 (24 Hrs.)
Res.: 656-2308

EAST SOOKE
1.98 ACRES
This nicely treed sloping lot would make an ideal recreational lot to hold or a permanent building site. $18,950 MLS 7721. Please call Art Mauger at 598-3321 or 598-5109.

BUILD YOUR OWN
Fabulous home on this excellent residential building site offering magnificent country views. So handy (within 3½ mile circle) and surrounded by beautiful homes. Sewer, hydro and water available — plus 400 square feet double garage with cement floor and electricity now on property. approximately $13,000 equity as Owner will consider trading down payment on your property. For results please call Gord G. Cowan at 598-3321.

FULL TREED SOUTHERN EXPOSURE VIEW LOTS
2 lots, one just over an acre and one just under, to be sold in one parcel with separate titles. Lots are back to back and access road to one of them is at present still 3 lots away. Municipal water is within one lot. We feel the asking price of $33,000 for both these lots is very reasonable. For full information call:
FRANK WILLS or CLARENCE WONNENBERG of JACK MEARS OAK BAY REALTY LTD.
598-3344 anytime

½ ACRE VIEW LOT
Well treed building lot with 97 feet frontage on Fulton Rd., on Triangle mountain in Colwood. Unobstructed view of Esq. Harbor and City. $23,500.
478-5561 Mike Ryland 478-4761
BLOCK BROS. REALTY LTD.

BUILDING LOT
Close to Shawnigan Village, among new homes, Perc. tested, ready to build. Asking $10,900. FRANK BOUSFIELD, 386-2955, or Res. 382-4968. Mayfair Realty.

DEEP COVE
1 acre building lot in rural area. $17,900.
ANNEMARIE BOLENDER
477-1841 477-8653
Block Bros. Realty

Nice level lot with view of Mt. Baker, 80' x 177' On Mt. Baker View Rd. See our sign. Price $16,000.
ARTHUR E. HAYNES LTD.
739 Fort St.
386-3271 or 658-8168

ARDMORE
Beautiful .86 acre treed lot. Asking $23,500.
382-5171 JACK COOKE 477-4842
Canada Trust Co.

MOUNT VIEW AREA. 60'x125' building lot. Sewered, city water, nice slope and view of Xmas Hill. Good building site. $18,000. Call D. Beckner, 477-4994 or 386-2111. Montreal Trust.

271 LOTS FOR SALE

J. D. BOSDET LTD.
120 - 727 JOHNSON ST. 386-3128

An Acre of TREES $20,000
Our vendor offers this nicely treed lot adjoining the Ardmore Golf Course. Priced low because the access road isn't in yet. A good holding for the near future. MLS 7970. Call: Ed Kraft — 382-0660.

COUNTRY SECLUSION
2.75 acres in Metchosin, close to the sea. Lovely treed site just ideal for the young family or someone who wants to retire in peace. Asking price of $26,000. MLS. Come and see it and make an offer.
JOHN WATERMAN
385-7761 (24 Hrs.) 478-2255 (Res.)
D. F. HANLEY AGENCIES LTD.

RESIDENTIAL LOTS
1. Waterfront — Landsend Road. Beautifully treed ¾ acre with over 100 ft. of waterfront. $42,500.
2. Well located in Sidney within easy walking distance of shopping and near the Silver Threads. This large 100x128 ft. lot is ideal for a retirement home with the possibility later for duplex or quadruplex development. $27,500.
384-8126 G. PERODEAU 656-4525
384-8126 JOHN BELL 477-2562
PEMBERTON, HOLMES LTD.

50 x 120
Ready to build, present all offers 4404 Lakehill Place. Call ADELLA DAVIS — 385-8264 or SUE WARKE—479-7725 Island Pacific Realty 388-6231.

ATTENTION BUILDERS
For sale — 5 lots together. Size 50x121, Saanich area. For further particulars call TED CHARTERS 479-1667.
J. H. Whittome and Company
Royal Oak Branch

800 FEET OF WATERFRONT
AND 31 ACRES OF WOODED VIEW PROPERTY ON THE SAANICH INLET. $90,000. ERIC GRAHAM 386-7521 or 656-4489. BOORMAN INVESTMENT CO. LTD., 1111 GOVERNMENT ST.

HOME TRAILER LOT
Specially developed area. Black topped roads, city water, light and telephone. Nearly an acre. Treed. West of Sooke. $6,000 down. Assume agreement at 10% interest. 5-yr.-term. Call JOHN TISDALLE at 656-1789 Homefinders, Wall and Redekop.

PRESTIGE UPLANDS LOT
Lovely, well-treed lot, facing beautiful Uplands 75-acre park. All services underground. Approximately 10,000 sq. ft. Call 592-3459.

2.04 AC.!
A good level lot on Wedgewood Place in Metchosin. Well on property, hydro on road. $22,000. MLS. Call SHIRLEY MOLLBERG 386-2911 or 478-5327.
Homefinders, Wall and Redekop

FULLY SERVICED
LOT
Good flat 62'x120' lot in the Duncan Area, close to schools. Ideal for immediate or future development. Priced at $12,000. MLS.
NINA or BOB STEPHENS
386-2911 or 479-5463
Homefinders, Wall and Redekop

SEAVIEW LOT
Beautiful treed, good frontage, in prestige area, serviced and ready for that special home. Price $32,500. Contact me for any further details. FRED JACKSON, 386-2955 or 477-2537. Mayfair Realty.

METCHOSIN
Lightly wooded lot adjacent to Witty Lagoon Provincial Park. Partial sea view. 1.255 acres. 200 yds to beach. $34,900. Call Gordon Fawcett — 385-2471 — Johnston and Co. Ltd.

SERVICED LOTS
See sign 8000 Block East Saanich Road, Central Saanich. Price $19,000.
477-2330 479-4686

BUILDERS
20,000 sq. ft zoned, Multiple in city. Sewer and water. Two older homes on property. Priced right at $90,000.
Call DON ANDERSON 479-1667

GORDON HEAD
Sewered level lot 75x125
Ready to build—$22,500
Exclusive with B. Lawless
382-7276
TOWN AND COUNTRY REALTY LTD.

NORTH SAANICH
1.75 Acres on Wain Road. Good well, hydro and workshop MLS. Call HAZEL CAMPBELL 382-8956 or 388-6231. Island Pacific Realty.

BUILDING LOT
Over 2 acres just beyond Royal Oak. Your offer will be considered against asking price of $27,500. 382-5171 THE ZIEGLERS 592-1768
The Canada Trust Co.

BUILDERS
Older house on approximately 1 acre in Brentwood. Approval in principal for 4 lots. Present home located on one proposed lot. $65,000. Phone 652-3476.

90 FT.WATERFRONTAGE
Nearly one acre close to China Beach Park. $20,500 F.P. with terms. Mr. Gromer, Schuster Real Estate Co. Ltd. 736-6910.

CEDAR HILL, LARGE TREED lot, serviced, quiet, convenient area. Offers to $23,500. 477-6807 after 6 p.m.

2 ACRES NICELY WOODED LOT at Glen lake, well on property. Cleared building site. $22,400. Private. 479-8177.

UNSERVICED LOT IN STRAWberry Vale, 50x138. Previously for sale by realtor at $6900. Open to offers. 382-4138.

BRENTWOOD CORNER LOT, 80x100, close to stores and schools, all services underground. $19,000. 382-7958.

SOOKE, 1 ACRE OCEAN FRONT. Also for sale or trade for revenue property 110 x 112 on Colquitz Creek 385-7836.

LANDSCAPED UPPER SHELbourne lot featuring high hedge, trees and privacy. Fully serviced. $22,500. 592-6186.

LOT ON ESQUIMALT RD. (Between Barnard and Dominion Road), size 68'x123'. Phone 383-2125.

4 UNDEVELOPED LOTS ON Lucas near Morris, plus 3 bedroom on sewer. Asking $149,000. Apply 990 Clatworthy.

12 BAKERVIEW AVE.
80' x 177' level land, water, sea glimpse, asking $18,000. Offers considered. Victoria Press, Box 154.

TREED LOT, EXCELLENT LOcation, fully serviced. $22,500. 592-6186.

WANTED SMALL LOT IN ESQUImalt, near waterfront, to build good quality home, 383-0850.

LOT IN PARKSVILLE 75'X156'. Fully serviced. Phone Nanaimo 753-5927. 7 p.m. to 8.

TWO LOTS FOR SALE IN GORdon Head area. Phone after 6, 598-6641.

FULLY SERVICED LOTS, North Shelbourne. 382-7251, residence 592-2830.

2 ACRES, BEAUTIFUL VIEW. Water and hydro. Rock outcroppings. $23,500. 478-2342.

BUILDING LOT, NEW SUBdivision, Langford, $17,500. 383-3563.

SOOKE AREA NEW SUBdivision. Treed lots, approx. 2-3 acres. Mountain views. 642-5508.

CADBORO BAY, 70X125, LEVEL treed lot, near beach, $26,500, 477-4339 anytime.

SEWERED LOT WITH LAKE view. 477-5343.

BUILDING LOT, BEAUTIFUL treed Gorge view. $26,500. 384-4489.

271 LOTS FOR SALE

BUILD YOUR OWN
I have got approximately 8000 sq. ft. of building lot in a nice area of Tillicum and Maddock. Near and close to every facility. This lot is fully serviced and landscaped. At present there is a little older house on the site. Please drive by and view this home reasonable priced at $29,900. K. S. DHAMRAIT 386-3231 or 383-2491.

½ ACRE BUILDING LOT
Excellent building lot within the 6 mile circle on West Saanich Rd. Close to schools, parks, etc. The price is only $21,900. MLS. Call me for more details. BOB CARBY 386-2911 or 382-1459 Homefinders Wall and Redekop.

SHAWNIGAN LAKE
Fine view lot on East side, 65x300. Adjoining access to lake. $10,500.
2 HALF-ACRE LOTS
On quiet non-through street with frontage on golf course at Sooke. $18,000 and $15,000.
Please call Mr. Custance 385-2481.
Swinterton, Stewart Clark Ltd.
1318 Blanshard St.

WHIFFEN SPIT. CHOICE LOT cleared ready to build on or hold. Good buy or inpestment at $16,500. Please contact Gilbert W. Calvert at C.N. MONTAGUE CO. LTD. 384-9318.

273 PROPERTY FOR SALE

FOR SALE BY PUBLIC TENDER
The Director, The Veterans' Land Act, offers for sale by Public Tender Lot 2, District Lot 78, Newcastle District, Plan 3007, Located on Sunningdale Road, Qualicum Beach, B.C. Contains 1.09 acres with approximately 30-year-old dwelling with 6-year-old addition containing part basement, living room, dining room, 3 bedrooms, kitchen and bath. The Director prefers to sell for cash and cash offers will receive preference. If not sold on a cash basis other terms may be arranged. Each tender must be accompanied by a security deposit of $100.00 by certified cheque or money order payable to Receiver General for Canada. Highest or any Tender not necessarily accepted. Tenders to be submitted to Regional Director, Veterans' Land Act, P.O. Box 4800, Main Post Office, Vancouver, B.C. V6B 4A5, clearly marked "Tender — Pluminer Property." Tenders will be opened at 9 a.m. August 23rd, 1974. Further details available from District Manager, Veterans' Land Act, P.O. Box 666, Victoria, B.C. V8W 2P3. Telephone 388-3530.

CORDOVA BAY RIDGE
4.88 acres of nice cleared level land, ideal for mini farm.
Full Price $75,000

WHIFFIN SPIT SUBDIVISION
Lot 42, V.L.A. sized. MLS.
Full Price $15,900

OTTER POINT ROAD
1.25 acres, nicely treed, and ready for your future home.
Full Price $16,500

For more information on above properties call
386-2111
C. M. "BUD" FORBES
386-2111 652-2950
MONTREAL TRUST CO.

Town House Sites Start Tomorrow
5 Acres with ocean views. One house on property. Good terms, $275,000.

3½ Acres of commercial land with 14 unit motel in Brentwood, can be rezoned. Fronting three roads. $350,000. Call Jim Ranson. Westgate Realty, 382-4541 or 479-5910.

20 SUITES, 10% RETURN
Situated in the downtown area. You won't believe the financing!! Priced at $199,000.00. Call SUE WARKE — 479-7725 or ADELLA DAVIS 385-8264 Island Pacific Realty.

WATERFRONT
One of the most attractive properties in the Victoria Harbour area. Waiting to be developed. Preliminary investigation suggests maybe 54 units acceptable to the City. Approximately 2.1 acres over 360 ft. waterfront. M.L.S. 8222.
Price $350,000.00
Wally Helliesen
388-5555
B.C. Land and Insurance Agency Ltd.

26.6 ACRES
SALT SPRING ISLAND
This property is presently all in hay and parts of it are nicely treed. A beauty to cultivate in any crop. The big open fields are so flat they could be used for an airstrip. A steal at $2,450 an acre. To view quickly call SHANE BEFURT 477-9730 or 388-6231.
Island Pacific Realty

CLEARED LOT APPROXImately 1 acre, in a prestige subdivision besides St. Mary's Lake on Salt Spring Island. Frontage 132' on hard paved road, public water supply (connection paid), telephone, hydro and cable T.V. O.K. for septic tank. Cash or terms accepted. Write 1675 Donnelly Ave., Victoria, or phone 592-3283.

CONTRACTORS
Approximately one acre of prime light industry land in strategic area. For sale now at $5.00 per foot. Phone FAYNE SCOTT, 479-6087 or STAN JAMES, 592-3740. Mayfair Realty, 386-2955.

NANAIMO — PRIME CONDOMInium site (41,000') 60 or more units. 753-5612.

SHELBOURNE AREA
32,464 sq. ft. apartment zoned, $5.50 per sq. ft. 652-1673.

274 PROPERTY WANTED

CASH BUYER WANTS LAND
UP TO $1,000,000
For Condominium or Town House Development
ALL REPLIES CONFIDENTIAL
APPLY TO VICTORIA PRESS BOX 171

CASH
For any vacant land or lots—Residential, commercial anywhere on Van. Island. Call Westgate Realty Ltd. Mr. Ranson 382-4541 or 479-5910.

WE ARE INTERESTED IN YOUR residential property, by the lot or acreage. Any area considered. H. Blake, 383-4372 or 382-9212. Hucker Const. Ltd.

CASH
For lots or acreage, phone Kasapi Construction, 386-6191.

280 ACREAGE FOR SALE AND WANTED

METCHOSIN
9.03 acres off Kangaroo Road with year round spring and view of sea from good building site. Driveway runs throughout property. Good terms available on asking price of $49,000. (MLS). For all details, please call.
386-7521 ANNE DUGGAN 598-7811
BOORMAN INVESTMENT CO. LTD.
1111 Government Street

161 ACRES NEAR GRANDE Prairie, Alberta, $15,000 cash. P.O. Box 3473, Langley, B.C. 530-0097.

Happy Stripes!

Stripe-happy popovers are perfect for boys and girls.

The brighter the stripes the more girls and boys love their sweaters. Knit of sporyarn synthetic in 4 colors. Easy stockinette stitch. Pattern 982: sizes 2-10 included.

75 cents each pattern — cash, cheque or money order. Add 15c each pattern for first-class mail and special handling — to Laura Wheeler, The Daily Colonist, Needlecraft Dept., 60 Progress Ave., Scarborough, Ont. M1T 4P7.

New! 1974 Needlecraft Catalogue covers the creative scene — knit, crochet, fashions, embroidery, quilts, more. 75c. New! Sew plus knit book has basic tissue pattern, $1.25. New! Needlepoint Book, $1.00. New! Flower Crochet, $1.00. Hairpin Crochet Book, $1.00. Instant Chochet Book, $1.00. Instant Money Book, $1.00. Instant Macrame Book, $1.00. Complete Gift Book, $1.00. Complete Afghans No. 14, $1.00. 12 Prize Afghans No. 12, 60c. Book of 16 Quilts No. 1, 60c. Museum Quilt Book No. 2, 60c. 15 Quilts for Today No. 3, 60c. Book of 16 Jiffy Rugs, 60c.

Modern Women

9146
SIZES 10½-20½
by Marian Martin

This is the way the modern woman looks by day — alert, attractive, at ease! Zip up this yoked casual in light-weight knits, blends, linen.

Printed Pattern 9146: half sizes 10½, 12½, 14½, 16½, 18½, 20½. Size 14½ (bust 37) takes 2 yds. 60-inch.

$1.00 for each pattern — cash, cheque or money order. Add 15c for each pattern for first-class mail and special handling. Marian Martin, The Daily Colonist, Pattern Dept., 60 Progress Ave., Scarborough, Ont. M1T 4P7.

One free pattern of your choice to send for, one free pattern inside new spring summer pattern catalogue. 100 styles, all sizes, free pattern coupon. Send 75c now. Sew Plus Knit Book with basic tissue pattern, $1.25. Instant Fashion Book, $1.00. Instant Sewing Book, $1.00.

280 ACREAGE FOR SALE AND WANTED

WEST SAANICH ROAD—ACREAGE
11.27 acres of nicely treed, sloping property only eight miles from town. Some excellent building sites and fabulous view of peninsula and islands from top of property. Partly fenced and water available. Good financing available. An excellent investment at $55,000. For further information call
DAVID BILLINGHAM
388-6424

CENTRAL SAANICH ACREAGE
11.22 acres of prime agricultural property on Stelly's X Road. Flat cleared and partly fenced. Asking $125,000. For further information please call (New MLS).
DAVID BILLINGHAM
388-6424

10 ACRES HIGHLANDS
Are you looking for that secluded, treed homesite? Well we have it. High up in the Highlands in an area of newer homes. Build now or hold for a while. Asking $45,000. New MLS. For further information please call
DAVID BILLINGHAM
388-6424
BAYSHORE REALTY LTD.
512 Fort Street

JOHN BISHOP LTD.
384-0581 820 CORMORANT
384-0581 (24 hours)

6.4 ACRES EXCELLENT SOIL
Gently sloping and TREED Beauty. Water is abundant at only 8 Ft. and excellent drainage. (IDEAL FOR TROUTPOND). South of Willowdale Nursery (6447 West Saanich Rd.). This is a FANTASTIC DEAL at ONLY $9,000 an acre, just 11 miles from downtown.
GASTON GODBOUT
Res.: 598-7707

LOVELY WATERFRONT ALMOST TWO ACRES
100 Yr. old trees, an UNSURPASSED VIEW from this beautiful lot. Just IDEAL for a LUXURY ESTATE, the CHARM and SECLUSION is just UNBELIEVABLE. With property like this, only ½ hr. to downtown is WORTH IT. Price $65,000.
JOHN BISHOP
Res.: 656-2308

CANADA PERMANENT TRUST
ON DOUGLAS AT FORT

Central Saanich View Land
10 beautiful acres in pasture and trees with panoramic view. Homesites, drilled well, irrigation pond and all fenced. Asking $85,000 — terms. AL VICKERS 652-2257 or 382-9191.

Canada Permanent

120 ACRES
$10,500 FULL PRICE
District lot 3338, located near Isle Pierre between Prince George and Vanderhoof. This old homestead is mostly gently rolling to level land, much of it could be cleared for pasture and hay. This property is very secluded. It's very beautiful but is located way out in the wilds. Accessible the year round by car, train and boat. A terrific investment at $10,500 with $7,000 cash. Balance $50. monthly 9% interest, for full information, pictures and maps, contact owner, 383-8334.

RIVERFRONT
Approx. 20 acres on the Cowichan River. Your own private fishing hole and property on either side of the river. Well treed. Perfect spot for a hide-a-way. Full price $59,900. Call GLEN McGREGOR 384-8001 or res. 477-3675. THE ROYAL TRUST COMPANY.

SAANICH ACREAGE
7 Acres of rolling, treed property with beautiful valley views. Vendor will carry substantial first mortgage.
THE ZIEGLERS
382-5171 592-1768
The Canada Trust Co.

METCHOSIN
27 acres or 3 parcels of fine pasture land on main water with ever yielding springs and trees for shade. Beautiful views over pasture, water and mountains.
DESMOND HOLMES
384-5126 478-1227
PEMBERTON, HOLMES LTD

2.9 ACRES
6 MILE CIRCLE
ASKING $25,900
Choice treed and meadow land off Interurban Road. Power and water available.
H. Mitchell 386-7545 (24 Hrs.) Island Homes Ltd.

HOME ACREAGE
7.5 Acres, 2 in meadow. 4-yr.-old 4-bedroom, 2-bath home, rec. room, 2 fireplaces. Excellent barn serviced. The setting is delightful. The asking price $122,000.
382-5171 THE ZIEGLERS 592-1768
THE CANADA TRUST CO.

COBBLE HILL
Over 7 acres land with native trees and small creek running through. Fine building site or holding property. $27,000. Call Mrs. Hartt, 385-3435 anytime. P. R. Brown and Sons Ltd.

150 ACRES, MOSTLY SEAVIEW, APPROXIMATELY THREE QUARTERS OF A MILE FRONTAGE ON LANDS END ROAD, ONLY $3,900 PER ACRE. CALL DAVE TAYLOR, ALLTOWN REALTY LTD. 477-6973.

2.5 ACRES
Level cleared land with a gentle slope. Ideal building site. Price $35,000.
477-4452 JOHN EVANS 385-3435
P. R. BROWN AND SONS LTD.
762 Fort St., Victoria, B.C.

40 ACRES IN 5½ MI. CIRCLE. Good holding property at just $4000 per acre. Graham Ireland Montague Realty, 384-9318 or Res. 658-8408.

280 ACREAGE FOR SALE AND WANTED

14.4 ACRES
THE BEST AVAILABLE
Prime flat land in municipal 2 acre minimum zoning. Application for release from farm freeze is in B.C. Land Commission Office according to Vendor. Under new releases just announced through Order in Council, further investigations into the status of the property pertaining to farm freeze should be made. Full price for this desireable property in North Saanich is $87,900. Please call:
C. WONNENBERG of JACK MEARS
OAK BAY REALTY LTD. at
598-3344 anytime

COBBLE HILL
7 plus acres, modern older 3-bedroom home, paved driveway, new pasture, fenced and cross fenced, all year stream, fruit and nut trees, park like grounds. Excellent for horses or cattle. $63,250. 112-743-9393.

ARDMORE
Several building sites of approximately one acre. Price range $20,000 to $25,000.
477-4451 JOHN EVANS 385-3435
P.R. BROWN AND SONS LTD.
762 Fort St., Victoria B.C.

RETIRED COUPLE WANT about 5 acres with two or three bedroom house up to $70,000. Please call John Shaver, 386-7721 Investors Syndicate Realty.

25 ACRES MUNICIPALITY North Cowichan, Duncan. Phone or write Colquhoun General Delivery, Duncan, 748-8405, 5:30-7:30.

285 UP-ISLAND PROPERTIES

CANADA PERMANENT TRUST
Station St.
Duncan, B.C. 748-8105

YOUR OWN SECLUSION
100 acres located 3 miles west of Duncan. Lots of privacy, no hydro. Realistically priced at $80,000. Call CLIFF PASCOE 748-8105 or 746-6263.

2 ACRES
Treed, 3 miles from Duncan, ready to build on. In an area of new homes. Make offers on asking price of $20,000. Call CLIFF PASCOE 748-8105 or 746-6263.

MILL BAY
½ acre treed lot on Telegraph Road. 30 minutes from Victoria. Full price $9,500. Call CLIFF PASCOE 748-8105 or 746-6263.

MAGNIFICENT VIEW PROPERTY
Situated at Mill Bay, this quality built home has commanding view of Pat Bay, mainland mountains, Saanich and the island. The 3½ year old home has over 2,600 sq. ft. of finished living area, with a formal dining room as well as a dining area off the kitchen. There is also a large family room with an attractive brick fireplace. The bedroom level contains 4 large bedrooms plus a sewing room. There is carpeting throughout. The home is situated on 2 acres which although quiet and secluded is only a short distance from the highway. This is an ideal family home or revenue duplex. Asking $70,000. For an appointment to view call VERA WILSON 748-8105 or 746-6509.

COMMERCIAL POTENTIAL
2 acres in downtown Duncan. Potential hotel or motel or apartment site. Priced at $145,000. For more details phone VERA WILSON 748-8105 or 746-6509.

SECLUDED PARADISE
How would you like to lose yourself on 35 acres of park-like land or swim or fish in the 2,200 feet of a famous fishing river. This natural treed parcel is situated on the Cowichan River, 3 miles from the village of Lake Cowichan, 18 miles from the city of Duncan. Wonderful recreational area. 21 mile lake, golf courses, salmon fishing. You can fish for brown trout, rainbow, cutthroat, salmon, steelhead in the river, or go for the big ones in the nearby ocean. There is a 900 sq. ft. custom built log cabin with large stone fireplace on the banks of the river. Land is divided into a 6 large lots, plenty of spring water. Would make an excellent group or club purchase or recreational development, can be bought separately. Asking price $225,000. Call JIM HUNT at 749-3759.

LAKEFRONT HOME—YOUBOU
Large 3-bedroom home on the lake. Partially secluded, fine gravel beach, safe for the kids, good boating, skiing, sheltered tie up for your boat. Marvellous view through picture windows of lake and mountains. Asking $55,000. Call JACK BAILEY 748-8105 or 746-6589.

37 ACRES FARM COBBLE HILL
Pleasant rural area. Attractive farmland, some cleared some still trees. Old farm house, which needs remodelling but has great possibilities. Orchard, outbuildings. Located on Cobble Hill Road. Offers on the asking price of $112,000. Phone VERA WILSON 748-8105 or 746-6509.

RETIRE ON THE LAKE
104 ft., secluded fine gravel beach, safe for kids, good boating, skiing, sheltered tie up for your boat. This property is in Youbou B.C., close to schools and shopping. Large 3 bedroom home, with full base-ment, panoramic view of lake and mountains through picture windows. Good garage and workshop. many other features.

RIVERFRONT HOME— LAKE COWICHAN
4 bedroom, large family home, in the heart of town. Best of fishing and swimming at your doorstep. Kitchen is a woman's delight, master bedroom with bathroom, cozy living room also family or study room, w-w carpeted. Full basement. Many extras. Asking $49,500. For information on the above call JIM HUNT 749-3759.

CANADA PERMANENT TRUST
ON DOUGLAS AT FORT

Waterfront $37,900 Fulford Harbour
Excellent 7 acres on Salt Spring Island overlooking Fulford Harbour. Vendor will look at all offers as to down payment terms, trades, etc. Call SID HASLAM 477-1994, GRAY LAITE 656-5267 or 382-9191.

Canada Permanent

CAMPBELL RIVER, B.C.
APARTMENT ZONED PROPERTY
In excess of 80,000 sq. ft. of apartment zoned property on sewer and water, in area of newer homes. Beautiful sea views, priced very realistically at $2.00 per sq. ft. For more information or to view call
C. M. "BUD" FORBES
652-2950 386-2111
MONTREAL TRUST CO.

285 UP-ISLAND PROPERTIES

EAGLECREST QUALICUM
A very fine residence right on the golf course. Three bedrooms, master ensuite. Sunken living room, patio, barbecue. 100' x 140' garden lot. Close to sandy beach $85,000. Call Julia Jenkins 752-6373, office 248-6191.

EAGLECREST LOTS
Eaglecrest building lots, some on the golf course, some with sea view. Priced from $14,000. Call Julia Jenkins 752-6373, office 248-6191.

GET AWAY TO THE COUNTRY
Three ¾ acre lots side by side. Trees and seclusion. $11,200 each. Call Julia Jenkins, 752-6373, office 248-6191.

WATERFRONT
Large 121x260 ft. waterfront lot in Parksville. On Village water system. Fabulous view and secluded. Stairway access to beach. $35,000.

FAMILY HOME
Large 4 bedroom home with over 1900 sq. ft. of living space. Double plumbing, recreation room, two floor to ceiling brick fireplaces. On a completely landscaped lot in the Parksville Village on a quiet street close to schools and shopping. Only five years old and below replacement cost at $47,900.

Call Tony Steward evenings 248-3449.

VIEW LOT
Overlooking Nanoose Bay, a 100'x170' treed and serviced building site, $14,000.00. Call Tony Steward, 248-3449 office 248-6191.

¾ ACRE
Treed ¾ acre site suitable for mobile home or conventional home. Only 5 minutes drive from Parksville. Call Tony Steward 248-3449, office 248-6191.

Eagle
P.O. Box 1060
Phone 248-6191
Parksville, B.C.

RIVERFRONT ESTATE
63 acres of beautiful property with a view of mountains and offering perfect seclusion. There is half a mile of frontage on the Koksilah River besides a year-round creek running through the property. Partly cleared and in pasture, the balance treed. Large older home besides a 2-bedroom cottage and barn. Property must be viewed to be apparciated. 15 minutes from Duncan, 45 minutes from Victoria. Price $130,000. For details and to view contact Walt Hearn, 748-6186, eves. 743-2479.
ASTRO REALTY LTD.
427 CANADA AVE.
DUNCAN, B.C.

25 ACRES Yellow Point Area
Secluded acreage almost half cleared, balance nicely treed. This is a good investment at $67,000. Possibility of commercial development if desired. Some 9 per cent financing.

5 ACRES Close to Duncan
The very best of land, would keep three horses comfortably. Property includes new ranch-style home of 1,600 sq. ft. Fences, outbuildings and good water supply. Listed at $79,000.

For further information on either of the above, please call Ron Phillips at 746-6135 or evenings 746-5890.

G. K. SCHMIDT REALTY LTD.
470 Trans Canada Highway
Duncan, B.C.

OPEN HOUSE (July 27 - 28) ECHO VALLEY
5 MILES NORTH OF QUALICUM BEACH — TURN LEFT OFF ISLAND HWY. ON TO BOORMAN RD.

22 parklike recreational or retirement lots available. Priced from a low $8,750 to $9,800 — some with terms as good as 10 per cent down and 1 per cent per month. Don't miss this excellent opportunity.

Also available 76 acres with excellent water supplied.

For more information or a preview contact your host:
MILLER-WARDER LTD.
52 Cavan St., Nanaimo, B.C.
Phone collect Nanaimo, 753-1157 or eves. and Sundays, 753-4270, 754-5473, 758-2826, 758-2890.

One Half City Block In Duncan
Seven city lots approx. 48,000 sq. ft. on 4 streets, service industrial zoned. For more information call PAUL GERST evenings 746-5628, or LES STAHNKE evenings 748-9817.

20 Acres Plus 3-Bedroom Home South of Duncan
Five acres cleared, all fenced, outbuildings and some timber, good financing for only $80,000. For information call PAUL GERST evenings 746-5628, or WOODY MOTT evenings at 746-7542.
J. H. Whittome and Co. Ltd.
Duncan, B.C. — 746-6161

QUALICUM AREA
HALF ACRE LOTS
Now available, half acre treed lots with low down payment. Excellent selection, close to beaches, golf course; shopping and good fishing area. Full price of only $8,900. Will have OPEN HOUSE SAT. JULY 27 FROM 10 A.M. TO 5 P.M. See sign (Crestview Estates) On Island Highway between French Creek and Qualicum, follow arrows to Benett road, Salesmen Frank and Dave McLaughlin. Nanaimo Realty Co. Ltd. 754-2311.

EASE THE COST OF LIVING
A sound old 4-bedroom, 2-storey charmer in Courtenay. Apartment zoned, basement suite to ease payments. An excellent investment at $40,000 for a fine quality home or revenue potential.

Call Charlotte Willis, 338-8962 — Courtenay Realty Ltd., 374-8th Street, Courtenay.

PARKSVILE COMMERCIAL LOT
¾-Acre lot located on the Island Highway in business area. Lot is sewered and on water. EXCELLENT LOCATION for VILLAGE PUB — Financing available (MLS 6284).
$85,000
Wil Wilson 384-9335, 477-44328
A. BERNARD & CO. LTD.
655 FORT ST. 384-8335

Never Will You Buy
Such a nice piece of land, 40 acres of trees and meadows. 3 BR house, FP, LR, DR, 2 baths, full BSMT with extra rooms down. Land is completely fenced. Subdivision possibilities. Priced $100,000.
477-6307 477-1841 658-8386
LOUISE WILTERMUTH
MARG EMMERSON
Block Bros. Realty

LADYSMITH
Near the hospital, 7.5 acres on Cloke Road, with water and power to the property lines. Year round stream at back and side and 2 acres cleared. Excellent holding property. Buy to invest or buy to build and hold for only $43,500. Phone STAN DEMERS 754-2175 at J. H. Whittome and Co. Ltd., or eves. 758-5902.

285 UP-ISLAND PROPERTIES

CANADA PERMANENT TRUST
STATION ST.
DUNCAN, B.C. 748-8105

EXCEPTIONAL SMALL FARM
12 acres of level pasture land. Post and rail fenced. Comfortable 2 bedroom home. 3 car garage. 2 outbuildings, just outside of Duncan. Call JACK BAILEY 748-8105 or 746-6589.

DUNCAN SOUTH $20,000
1 acre, level, ¼ mile off highway, ideal for warehouse or industrial development. Call BETTY JAMES 748-8105 or 746-5998.

BUSINESS
1 bedroom apt., 2 business rentals in fast development area. Full price $80,000. Call BETTY JAMES 748-8105 or 746-5998.

2 MILES NORTH OF DUNCAN
200' highway frontage — 1.6 acres zoned comprehensive development. City water — septic tank, 3 bedroom home. Asking $65,000. Call BETTY JAMES 748-8105 or 746-5998.

CANADA PERMANENT TRUST
150 STATION ST.
DUNCAN B.C.

PRICE $27,000
2 year old house, with 2 bedroom, large kitchen, ½ bath. Overall size 840 sq. ft. located on Fair Rd., Lot 4, just outside Parksville. property size .75 acre. Includes well and water storage area. Property partly fenced. Excellent buy at $27,500.

16.7 ACRES FARM LAND
16.7 acres on Adshead Rd. and Cedar Rd., south of Nanaimo. Ideal land with feeder barn shed for hobby farm or residential farm. 13 acres cleared. Property has large man made pond. Price $45,000. Contact Don Fraser, Dolphin Agencies Ltd., Box 398, Parksville. Phone 248-6156.

DOLPHIN BEACH ESTATES. 2 bedroom home ½ acre with excellent view of Schooner Cove and Strait of Georgia. 1,100 sq. ft. of quality home with basement. Full details listing broker.

DOLPHIN BEACH VIEW HOME. Quality built home on landscaped grounds, requiring minimal attention. 1,200 sq. ft. home overlooking Strait of Georgia. 3 bedroom, fully finished garage with ½ bathroom. Owner asking $48,500 with some terms. Contact Don Fraser, Dolphin Agencies Ltd., Box 398, Parksville, Phone 248-6156.

HIDEAWAY
Small cabin with stove and fridge, secluded treed lot with creek — 50 x 131 lot. Shawnigan Lake. Asking $12,900 easy terms. Call TED CHARTERS 479-1667.

NORTH OF DUNCAN, PARTIALly treed 2.27 acres with well, fruit trees, on paved road. Ready for building. $19,900. Phone 245-4335, Ladysmith.

3-ACRE MINI FARM SOUTH OF Duncan. 5-bedroom home, fenced field, swimming pool. Abundant water supply. To view phone 748-8848.

290 FARMS FOR SALE AND WANTED

CANADA PERMANENT TRUST
ON DOUGLAS AT FORT

Central Saanich Farm
32 acres of rolling pasture and shade trees, ideal for livestock. Included is an older 4-bedroom home, barn for 6 horses and other outbuildings. Complete details upon request. Price $265,000. AL VICKERS 652-2257 or 382-9191.

Canada Permanent

18-ACRE FARM ESTATE
Central Saanich. Hillside farm. Mature apple orchard, walnuts; barns, vegetable garden, 12 acres woods, fenced pastures, pond with ducks and geese, deep well. Overlooking peaceful green valley, water, mountains. South exposure for full sun. Sheltered by woods to north. Charming old farm house with 3 year old custom design interior: 2 bedrooms, 2 baths, 2 fireplaces. All modern kitchen and laundry. Maximum light and seclusion. $300,000. Contact owner at Victoria Press Box 805.

Central Saanich Farm
15 acres established farm—well watered, some woodland, two houses, many fruit trees. Splendid position on ridge — great potential.
477-1841 A. H. PAGE 382-9983
Block Bros. Realty

HORSE FARM
20 ACRES in five acre lots. 3 bedroom older home. Large barn with hay storage. Machinery sheds, storage pond. Outstanding small stock farm. Asking $160,000. CALL MRS. McKEAGE 479-5868 or WILF DAVIES 656-5002. Island Pacific Realty 388-6231.

293 GULF ISLAND PROPERTIES

SALTSPRING ISLAND
Over 11 acres of secluded estate property in the exclusive "100 Hills" area, two miles from Ganges. Arbutus, evergreens and fertile bottom land. The building site has views of Active Pass and the lights of Vancouver. Property is serviced with Hydro and piped water along two frontage roads. Ideal subdivision potential. $19,000 down, vendors will finance. ALLAN DUNBAR 386-1640, BLOCK BROS. REALTY LTD. 386-3231.

WHOLE ISLANDS
MIST — 8 ACRES — $41,500
BELLE — 4 ACRES — $47,500
SCOTTIE — 9 ACRES — $75,000
TAN — 45 ACRES — $90,000
BRACKMAN — 12 ACRES — $175,000
For information phone Bert Evans 604-746-5171 or evenings 604-746-5581
H. W. DICKIE LIMITED
70 Government St.
Duncan, B.C.
"WE SELL THE ISLAND"

NORTH PENDER ISLAND Magic Lakes Estates. ½ acre lot with 100' frontage, $1,200 down, balance of $62 per month including interest 10 per cent term 3 years. Full price $7,800. MLS Call:
FRED CARVER
DOUG BAVINGTON
385-7761 (24 hrs.) 598-3929 (Res.)
D. F. HANLEY AGENCIES LTD.

DENMAN ISLAND
427 feet beautiful waterfront. 1 acre. Act fast on a reduced price of $19,900.
385-3435 K. O. MOORE 385-4227
P.R. BROWN AND SONS LTD.
762 Fort St., Victoria, B.C.

BEAUTIFUL SALT SPRING IS. 23 acres, views, trees, creek. $5,000 down. Bal to Vendor at 10 per cent. This is a good investment opportunity. Call Allan Klenman, 382-7276 Town and Country Realty Ltd.

VIEW LOT, APPROXIMATELY half acre with well. Hydro across road. Close to Ganges. $11,900. Phone 477-2251.

294 MAINLAND AND OUT OF PROVINCE PROPERTIES

YOU CAN STILL ACQUIRE PUBlic land Free! Government Land Digest, Box 2217, Norman, Oklahoma 73069.

FOR SALE OR TRADE, 1-3 acre. Southern California, city residential lot. 478-4091.

NOTICE TO CREDITORS

In the matter of the Estate of Edith Mitchell, deceased, late of the City of Victoria, in the Province of British Columbia.

NOTICE IS HEREBY GIVEN that Creditors and others having claims against the estate of the above-named deceased are hereby required to send them to the undersigned Executor, care of his solicitors, Campbell, Donegani & Wood, before the 28th day of August, 1974, after which date the Executor will distribute the estate amongst the parties entitled thereto, having regard only to the claims of which he then has notice.

James Duncan Donald Campbell,
Executor
by his solicitors,
CAMPBELL, DONEGANI & WOOD,
305-1020 Government Street,
Victoria, British Columbia

NOTICE TO CREDITORS AND OTHERS

ESTATE of HENRY MICHAEL LAWDER WILKINSON.

Notice is hereby given that creditors and others having claims against the estate of the above-named deceased, who died at Victoria, B.C., on February 15, 1974, are hereby requested to send them, properly verified by Statutory Declaration, to the undersigned at 302 Royal Trust Building, Victoria, B.C. before the 26th day of August, 1974, after which date the Administrator with Will annexed will distribute the said estate among the parties entitled thereto, having regard only to the claims of which he then has notice.

And all persons indebted to the said estate are required to pay their indebtedness to said Administrator with Will annexed forthwith.

IAN MAURICE HORNE, Q.C.
Official Administrator for the
County of Victoria

NOTICE TO CREDITORS AND OTHERS

IN THE MATTER OF THE ESTATE OF ETHEL SARAH VIGAR, late of 3136 Quadra Street, Victoria, B.C., deceased.

NOTICE IS HEREBY GIVEN that creditors and others having claims against the estate of the above named deceased are hereby required to send them to the undersigned Executor at P.O. Box 580, Victoria, B.C., before the 26th day of August, A.D. 1974, after which date the Executor will distribute the said estate amongst the parties entitled thereto, having regard only to the claims of which it then has notice.

THE ROYAL TRUST COMPANY
Executor
By its Solicitors,
MESSRS. HORNE,
COUPAR & MacMINN

GOVERNMENT OF THE PROVINCE OF BRITISH COLUMBIA DEPARTMENT OF RECREATION AND CONSERVATION

NOTICE TO CONTRACTORS

Sealed Tenders for the construction of Water and Sewer Services (1974) in Manning Provincial Park will be received by the Deputy Minister, Department of Recreation and Conservation, Parliament Buildings, Victoria, B.C. up to three p.m. Thursday the fifteenth day of August, 1974, and opened in public at that time in the Deputy Minister's office.

Plans, Specifications and Conditions of Tender may be obtained from the District Park Officer, Mount Seymour Park, 1650 Indian River Drive, Nth. Vancouver, B.C.; Provincial Government Plan Viewing Room, 108-501 West 12th Avenue, Vancouver 9, B.C. and the Provincial Parks Branch, No. 209-633 Courtenay Street, Victoria, B.C. on the deposit of $25.00 for each set, which will be refunded upon return of the Plans within one month of the opening of Tenders. The deposit of the successful tenderer is not refundable.

Each tender must be accompanied by a Bid Bond equal to 10% of the total amount of tender.

No tender will be accepted or considered that contains an Escalator Clause or any other qualifying condition, and the lowest or any tender will not necessarily be accepted.

Plans and Specifications will be on display at the Construction Association of Vancouver, 2675 Oak Street, Vancouver, B.C. and the Provincial Government Plan Viewing Room, No. 108-501 West 12th Avenue, Vancouver 9, B.C.

Inspection of the site may be arranged by contacting the Regional Supervisor at Manning Provincial Park, Manning Park, B.C., Telephone 8836.

Lloyd Brooks,
Deputy Minister.
Department of Recreation and Conservation,
Parliament Buildings,
Victoria, B.C.

GOVERNMENT OF THE PROVINCE OF BRITISH COLUMBIA DEPARTMENT OF RECREATION AND CONSERVATION NOTICE TO CONTRACTORS

Sealed Tenders for the construction of a Public Service Centre and a Picnic Shelter in Newcastle Island Provincial Marine Park will be received by the Deputy Minister, Department of Recreation and Conservation, Parliament Buildings, Victoria, B.C. up to 3 p.m. Tuesday, the 15th day of August, 1974, and opened in public at that time in the Deputy Minister's office.

Plans, Specifications and Conditions of Tender may be obtained from the Government Agent, Court House, Nanaimo, B.C. or from the Provincial Parks Branch 633 Courtenay Street, Victoria, B.C. on the deposit of $25.00 for each set, which will be refunded upon the return of the Plans within one month of the opening of Tenders. The deposit of the successful tenderer is not refundable.

Each Tender must be accompanied by a Bid Bond equal to 10% of the Total Amount of Tender.

No Tender will be accepted or considered that contains an Escalator Clause or any other qualifying condition, and the lowest or any Tender will not necessarily be accepted.

Plans and Specifications will be on display at the Construction Association of Victoria, 1075 Alston Street, Victoria; the Nanaimo Builders Exchange, 100 Cameron Road, Nanaimo, B.C.; and in the Provincial Government Plan Viewing Room, 108-501 West 12th Avenue, Vancouver 9, B.C.

Inspection of the site may be arranged by contacting the Regional Supervisor at Goldstream Provincial Park, 478-5921.

Lloyd Brooks,
Deputy Minister.
Department of Recreation and Conservation,
Parliament Buildings,
Victoria, B.C.

LUNDS
926 FORT ST.
AUCTION
TODAY 9:30 A.M.
VIEW FROM 8 A.M.
Another Large Consignment from a Well-known Apartment Block.
Furnishings
Oak Pieces
16 Refrigerators
Apart. Gas Ranges
Danish Style Chairs
Rotary Mowers
22' Alum. Ladder
Garden Equipment
Paint Spray
Two Golf Games
etc. etc.
LUNDS AUCTIONEERS & APPRAISERS PHONE 386-3308

Tenants urge speed on posting of rents

British Columbia tenant organizations Thursday urged immediate proclamation of a section in the new Landlord and Tenant Act that would require posting of rents and their anniversary dates in all apartment buildings.

The proposal was made to provincial rentalsman Barrie Clark, who said he would forward the request to the attorney-general.

Bruce Yorke, president of the B.C. Tenants' Organization, estimated after the meeting in Vancouver that as many as 15 per cent of landlords may be flouting provisions of the Rent Stabilization Act that limit rent increases to eight per cent.

He said the rentalsman also agreed to exert pressure on offending landlords even though he wouldn't have full powers as rentalsman until Oct. 1, when the new act is scheduled to take effect. It will replace the Rent Stabilization Act, probably with a system of rental cost guidelines, although increases will continue to be limited to once a year.

The new guidelines, Yorke suggested, should require landlords to justify rent increases on the basis of rising costs.

He said tenant organizations were opposed to the rentalsman concept because it did not provide for direct n-

He said tenant organizations were opposed to the rentalsman concept because it did not provide for direct tenant representation, but he described discussions with Clark as co-operative, and said tenants wanted to see if the concept would work.

He said many landlords had been exceeding the eight-per-cent limitation by not telling new tenants the anniversary date of the last increase.

The posting of rents and anniversary dates, he said, would help overcome the problem, since rents are legally applied to individual premises, not their tenants.

Energy imports

TOKYO (AFP) — Japan should be able to meet 20 per cent of its energy needs with sources supplied domestically by 1985, a Japanese energy inquiry committee has reported.

INVITATION TO TENDER

Regional District of Alberni-Clayoquot Operation of the Sanitary Landfill

Sealed tenders marked "Tender for the Regional District of Alberni-Clayoquot, Operation of the Sanitary Landfill" will be received at the office of Associated Engineering Services Ltd., 1661 West 8th Avenue, Vancouver, B.C. V6J 1V1, up to 4:00 p.m. local time, Tuesday, August 6, 1974.

The work involves the operation of the Regional District of Alberni-Clayoquot's Sanitary Landfill.

Contract Documents may be examined at the Vancouver, Victoria and Nanaimo offices of Associated Engineering Services Ltd.

Contract Documents will be available for pickup by interested general contractors at the Vancouver, Victoria and Nanaimo offices of Associated Engineering Services Ltd., on or after July 24, 1974, upon deposit of $25 per set.

Tenders must be accompanied by the specified Bid Deposit in the form of a certified cheque.

The lowest or any tender will not necessarily be accepted.

I. S. Asher,
Secretary-Treasurer,
Regional District of Alberni-Clayoquot,
3100 Victoria Quay,
PORT ALBERNI, B.C.
July 24, 1974.

Associated Engineering Services Ltd.,
1661 West 8th Avenue,
VANCOUVER, B.C. V6J 1V1

Associated Engineering Services Ltd.,
No. 1116—1175 Douglas Street,
VICTORIA, B.C.

Associated Engineering Services Ltd.,
223 Commercial Street,
NANAIMO, B.C.

NOTICE TO CREDITORS AND OTHERS

IN THE MATTER OF THE ESTATE OF AMANDA ROLLI, late of 103-820 Cook Street, Victoria, B.C., deceased

NOTICE IS HEREBY GIVEN that creditors and others having claims against the estate of the above named deceased are hereby required to send them to the undersigned Executor at P.O. Box 580, Victoria, B.C., before the 26th day of August, A.D. 1974, after which date the Executor will distribute the said estate amongst the parties entitled thereto, having regard only to the claims of which it then has notice.

THE ROYAL TRUST COMPANY
Executor
By its Solicitors
MESSRS. HORNE,
COUPAR & MacMINN

'Let us say: Buzz off'

FRIDAY HARBOR, Wash. (AP) — The proposed international park, extending all the way from Nanaimo and including Point Roberts, was greeted by virtually universal opposition at a state legislative hearing Friday.

The park would stretch from Georgia Strait near Nanaimo to the northern end of Whidbey Island in Washington. Approval of the two countries' national governments would be required to establish the park. The only person to speak in favor of the plan during the two-hour public hearing was Ruby White, a Point Roberts realtor and an opponent of the proposed international park, said "there was a definite trend asking the legislative committee to recommend that the International Joint Commission buzz off."

She said residents of the peninsula fear establishment of a park would deter growth of population, commerce and services at Point Roberts.

"They should stop studying us," she added. "We're a very overstudied area. If they laid all the studies end to end and waterproofed them, we could bring in water from south Seattle."

The six-square-mile peninsula is part of the U.S. but is an appendage of British Columbia, dangling below the U.S.-Canadian Border in the Georgia Strait. It is accessible by land from the U.S. by driving 23 miles through British Columbia.

Several officials from various departments of Washington State government spoke during the hearing.

The state officials generally discussed possible improvements in utilities at the Point.

While Vernon's comments appeared to placate some of the 250 persons present, it did nothing to sway their opposition. No one else spoke in the plan's behalf.

Similar hearings were held Thursday at Point Roberts and in Bellingham. The hearings were conducted by a special select committee charged with recommending a course of action on the proposal to the state legislature.

THE TRUSTEES FOR THE LANGFORD FIRE PROTECTION DISTRICT INVITE

OFFERS TO PURCHASE on the following commercially zoned real property municipally known as 716 Goldstream Avenue, Victoria, British Columbia and more particularly known as:

AMENDED LOT TWO (2), of
BLOCK SEVENTY-TWO (72),
DISTRICT ESQUIMALT
PLAN (8654)
PRESENTLY
The No. (1) Langford Fire Hall

SITUATE on the said lands and contains approximately Fifty-one Hundred (5,100) square feet

THE LANGFORD FIRE DEPARTMENT WILL REMAIN IN POSSESSION PENDING CONSTRUCTION OF NEW PREMISES

SEALED OFFERS, made in writing, addressed to:
The Trustees for the Langford Fire Protection District, c/o Messrs. MacDONALD & TINDALL, Barristers and Solicitors, 755 Goldstream Avenue, Victoria, B.C. will be received until 5:00 P.M. (PDST) August 23, 1974.

OFFERS to be accompanied by deposit of TEN (10) PER CENT in the form of a certified bank cheque to the order of Messrs. MacDONALD & TINDALL.

DEPOSITS on unsuccessful offers will be refunded within One (1) week from the date of Offer openings.

OFFER to provide for completion and transfer of the balance of purchase money on September 30, 1974, and occupation upon completion of construction of new Fire Hall.

THE HIGHEST OR ANY OFFER NOT NECESSARILY ACCEPTED.

TALK ABOUT Carpet SELECTION!

OPEN ALL WEEKEND 10—9
Yes! 10 a.m. 'til 9 p.m., seven days per week.

You owe it to yourself and your beautiful home, to see the huge selection of beautiful carpeting on display at our new store, Douglas at Alpha. Come on over!

KING'S RANSOM
It's a SHAG, space-dyed to Mandel's specifications and colourization. An array of colours from the very subtle to the dramatic. Premium heat-set yarn for additional lustre and elegance. Sq. ft. 15.95

EMBASSY PLACE
Rubber-Backed Kitchen Print, ideal do-it-yourself carpeting. Great for rec. rooms, etc. Sq. yd. 8.95

mandel FLOOR COVERINGS

DOUGLAS at ALPHA 382-8276

IN HOME SERVICE If you can't come around to us, we'll come around to you. Call 382-8276 and a representative will call at your home with carpet samples.

Flood plans not enough

DUNCAN — A $59,000 flood and erosion protection program announced by the provincial government this week for the Cowichan-Malahat area, will deal only with the "imminent problem of the Cowichan River flooding."

Commenting on the announcement, John Cannon, chairman of the Cowichan flood control committee, said the committee has joined with the provincial government in urging the federal government to include the Cowichan and Koksilah rivers in the same agreement which covers flooding in the Fraser River.

"We know that a large-scale, $3 million dyking program is the only real answer to flooding in this area, and the committee has specifically indicated that this is the project we desire and need most," Cannon said.

The Cowichan-Malahat project only calls for bank reconstruction, rock work and, in some cases, minor relocation of stream beds. Included in the program are Chemainus, Cowichan and Koksilah rivers, and Haslam and Somenos creeks.

The Cowichan area near the mouth of the river has been plagued with extensive flooding for a number of years.

Flood control committee member Ted Fox said: "This recognition by the provincial government of the urgency of this condition is encouraging.

"I am sure it will be a source of satisfaction to the owners of the lands which are affected every year by the flooding."

The dyking project will start next week and officials hope to complete it by the end of August.

Knife-wielding man robs Alberni store

PORT ALBERNI — RCMP are still looking for a young man who robbed a Port Alberni grocery store Thursday at knife-point.

Although the temperature was in the 70s at the time, the robber was dressed in a fur-trimmed U.S. Air Force parka.

The man took about $166 from Sunset Foodland after forcing the co-owner, Mrs. O. Smith, to empty the till.

Police said the man was about five feet and eight inches tall, 20-25 years old and had shoulder-length hair. He was seen in the area 20 minutes before the robbery took place.

A parka, believed to have been worn by the robber, was found several blocks away.

What is an ad?

WASHINGTON (UPI) — A consumer group has asked the U.S. Federal Communications Commission to require television networks to run public service announcements telling children what commercials are all about.

OUR AIM: The lowest price in town.
OUR POLICY: Bulk purchasing, modern warehousing, low overhead.
LOWER PRICES! Passing the savings on to our customers in the form of lower prices!

LUMBER
PLYWOOD Home Improvement
that's our business!

Mahogany Panelling
Pre-Finished. Three colors. All No. 1 Grade
4.49 PER SHEET

our aim: LOWEST PRICES in TOWN
and that's your business!

PLYWOOD—AT CASHWAY PRICES
For Example:
½ SANDED D $7.95
Check our prices on all thicknesses and grades.

ROUGH CEDAR BOARDS
Special on thin stock. These are good quality boards, approximately ⅝" thick.

	4'	5'	8'	10'
1x8	—	—	—	1.50
1x10	.80	1.00	1.60	2.00
1x12	1.12	1.40	2.24	2.80

LUMBER SPECIALS
Best Values on These Items
2x4 Utility Spruce, per M 139.00
2x8 Utility Fir, per M 139.00
2x10 Utility Fir, per M 139.00

SPECIAL LOADS FOR CLEAR-OUT
Jag end lots selling for less than regular prices.
LOAD 1 — 2x4, 2x6, 2x8 Rough Cedar and Fir. 864 FBM 45.00
LOAD 2 — 4x4 ROUGH CEDAR Utility Grade. 958 FBM 140.00
LOAD 3—4x4 ROUGH CEDAR— Utility Grade. 958 FBM 140.00
LOAD 3—1x6 ROUGH CEDAR— Utility Grade. 346 FBM 50.00
LOAD 3—1x4 ROUGH CEDAR— Utility Grade. 220 FBM 30.00
LOAD 4—4x6, 5x5 ROUGH CEDAR— Utility Grade. 508 FBM 65.00
LOAD 6—2x10, 2x12 ROUGH CEDAR— Utility Grade. 852 FBM 140.00
LOAD 7—½x6 ROUGH CEDAR— Utility Grade. 510 FBM 30.00

CEDAR PLANTERS
⅓ OFF 3' 2.65 4' 3.30 5' 3.95

ROUGH CEDAR POSTS
4x4, lin. 39¢ 6x6, lin. 92¢

PICNIC TABLES
Good quality. Partially assembled 23.95

CEMENT PRODUCTS
PORTLAND CEMENT— 80-lb. sack 2.10
CONCRETE MIX— 60-lb. sack 1.90
MORTAR MIX— 60-lb. sack 1.90
TOPPING MIX— 60-lb. sack 1.90

APOLLO CONCRETE SLABS
It's patio time — take advantage of these prices.

	10x20	20x20
Standard Grey	.75	1.50
Red	1.15	2.25
Exposed	—	2.50
Green	1.30	2.55

PARTICLE BOARD
⅜". Sheet 3.50
½". Sheet 4.50
⅝". Sheet 5.10
¾". Sheet 6.50
All Other Sizes.

SPRUCE PLY
⅛ Standard T and G 9.95
⅛ Unsanded D 7.49

PANELLING
PECAN PANELS—Embossed No. 1 Grade. 5 various patterns. Reg. 7.55. CASHWAY PRICE 6.89
BURLAP PANELS—Many uses. Sand, Pumpkin, Avocado 4.95
STOCKADE PANELS—Rough sawn appearance. White, brown, grey. Sheet 4.95
VINYL SHIELD PANELS—In six colors with a durable vinyl cover. Sheet 4.95

HARDWOOD PANELS — Beautifully pre-finished. V-grooved.
VALLEY FORGE BIRCH 10.95
WALNUT 15.95
HOKUSAN RUSTIC TEAK 19.95
PORTSMOUTH PANELS — Rough plank appearance in moss and hemp finishes. Sheet 9.95
SPECIAL ON HI DAP TEAK—Excellent for cabinets. 4x8x½ board with beautiful teak vinyl finish. Reg. 23.95. CASHWAY PRICE 17.95
CABINET STOCK PLYWOOD—Very rich looking—
ASH 44.94
TEAK 54.95
ELM 28.95
MAHOGANY 26.95
PINE 28.95
SQUARETEX CEILING PANELS—4x4x¼". Seafoam 2.95 Silver Glint 2.95

SIDNEY—NORTH SAANICH
Shop at the Sidney Store
765 5th St. 656-1125
SLEGG'S LUMBER

CASHWAY
3955 QUADRA STREET, 479-7151. Cashway Prices ARE Lower!

Judge gets list of 14 grievances

"They want everything right now and there's just no way that everything happens right now," director S. A. L. Hamblin of Wilkinson Road jail said Friday after prisoners awaiting trial unveiled a new grievance.

Hamblin spoke shortly after Michael Lalain, 30, who is being detained until a hearing in September on a narcotics charge, presented Judge William Ostler of Victoria Provincial Court with a list of 14 grievances from the ATs (inmates awaiting trial).

Because bail has been denied in his case, Lalain must appear about once each week on routine remands. It was during the previous week that he and other ATs told Ostler of their main grievance — the fact some ATs have to wait several months for final hearing.

Two resolved

The issue caused 11 inmates to refuse to go back to their cells in the recently-renovated AT section of the Wilkinson Road jail at 11 p.m. July 17. Three returned at 1:20 the next morning and the others were taken to a segregated area for the night.

Ostler had told the earlier protesters he would ask the prosecution staff to take the complaints to corrections authorities.

Lalain said Friday to the judge that "I guess you have done some things" because two of the 14 grievances had been resolved. But the AT inmates had asked him to present a list of all 14 which Lalain did just before disclosing a new complaint.

Meeting held

He said "some members of government" were to attend a five-hour meeting Friday night at the jail with the staff and leaders of sentenced prisoners to discuss nine items. He said five of the nine concerned ATs but they had been "denied access" to the meeting.

Hamblin said the "members of government" were provincial employees who wanted to see what inmates and jail staff thought of a government plan "to develop some models of community alternatives to incarceration and allow more people in the community the opportunity to become involved with sentenced prisoners."

Victoria already has one in-community correctional centre, a federal one on Pandora, that has been operating for several months. Inmates are allowed out daily for work, study or other purposes with the goal of an easier return to society on release.

Temperature good

Hamblin said there might be a meeting in the near future involving ATs and a pre-trial group of the provincial justice development commission but the Friday meeting did not have ATs on its agenda.

He said the ATs refused at 11 p.m. Thursday to return to their cells but they "were given five minutes to go and they went."

The director said he had spoken to his staff and to the inmates committee "and they felt the temperature was very good" despite the AT problem, so the Friday meeting would go ahead as is.

'Not right now'

"The ATs are not going," he said. "Even if the meeting was going to consider their problems, they would have been cut off due to their demands. They want everything right now and there's no way that everything happens right now."

Lalain also told Ostler that waiting four months for trial on a charge that might earn a two-month sentence "becomes almost an inducement to plead guilty — you get better privileges and day passes as a (sentenced) prisoner."

Ostler said trials often are delayed because witnesses or lawyers are unavailable and added that "I understand correctional authorities are moving as fast as possible to take some steps with respect to remand facilities."

It was believed this was a reference to an announcement this week that a centre was planned in Vancouver for ATs.

Ostler repeated he had asked the prosecution staff to take the matter higher up and gave the 14-grievance list to prosecutor Peter Birkett for transmission to correctional officials.

Information officer named

Regional information officer at CFB Esquimalt, Major Dennis Ryan succeeds Major Victor Keating who has been posted to Winnipeg. Ryan served at Esquimalt before, from 1965 to 1970. He went to Egypt for the second time in November as a member of initial truce team and was later senior staff officer information for United Nations emergency force. He has also served as senior information officer of Canadian contingent in Cyprus.

Stolen comic books found in Vancouver

Most of 1,600 collector comic books stolen last weekend in a break-in at Junction Book Store, 587 Johnson, have been recovered in Vancouver, Victoria police said Friday.

Spokesmen said 1,400 of the books were sold to three Vancouver stores that specialize in collections and comics. They added several suspects were "under investigation."

First reports shortly after the $2,500 theft was reported Tuesday said three boys aged about 17, 15 and 14 sold several hundreds of the books in one store.

The thieves passed up about 10,000 comics of lesser value along with an estimated 20,000 hard-cover books and took rare comics which had been put away in various places.

Easter Seal camps to hold open house

B.C. Lions Society for Crippled Children is holding open house Aug. 18 at its Easter Sealcamps.

The camps continue through August at the Kiwanis Handicapped Children's camp at Lake Cowichan.

The open housewill be held from 1 to 8 p.m. as a family day, and the beach will be available for swimming. A barbeque dinner, with Esquimalt Lions as hosts, will be served from 5 to 6:30 free of charge.

Families from supporting clubs and businesses have been invited to see the program in operation. Clubs sending five or more persons have been asked to notify the society at 3943-D Quadra in Victoria (phone 479-7191).

Other visiting days are Sunday and Aug. 4 from 2 to 5 p.m.

The camp is on South Shore Road half a mile beyond the village of Lake Cowichan.

Servant starves over death law

SPRING LAKE, N.C. (UPI) — A 21-year-old civil service warehouseman at Ft. Bragg is 14 days into a 45-day fast as a protest over North Carolina's death penalty. John Butler, a vegetarian, says he's been living on a diet of distilled water, with the juice of four lemons per gallon, two tablespoons of honey and seaweed tablets.

B.C. proclaims prospector act

The Prospectors Assistance Act has been proclaimed into law by the cabinet, Mines Minister Leo Nimsick has announced. "It should herald a new day for the prospector with limited means in B.C.," he said. Grants up to $4,000 are available to a prospector for a grubstake, but the government has first option on any mineral property he may find.

● NOTICE ●
BLACKTOP DRIVEWAYS
SPECIAL SUMMER PRICES
MADISON PAVING CO.
385-9822
384-0024

Sail from Victoria's front door right into Port Angeles

Take the downtown to downtown route. You can catch the Princess Marguerite near the Empress Hotel, drive off at Port Angeles, and be on your way to Seattle. You can also forget about the uncertainty of getting your car on the ferry, because you can reserve car space ahead of time.

Leave Downtown Victoria 1:45 p.m.
Arrive Downtown Port Angeles 3:00 p.m.
Leave Downtown Port Angeles 3:45 p.m.
Arrive Downtown Victoria 5:00 p.m.

Adult return extended day excursion (overnight) $3.25
Adult daily three-day excursion. $4.00

For reservations and information — 385-7771.

CP Rail

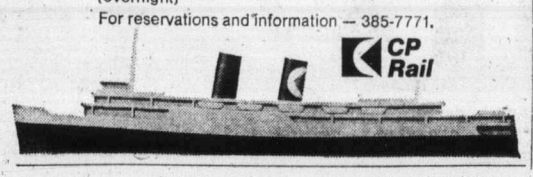

saturday specials

Specially priced bargains for Saturday shoppers with savings too good to miss!

the Bay

16' CADORETTE FIBREGLASS CANOE. Has gold coloured aluminum gunnels and two padded seats. Wood thwarts and positive mould foam flotation at each end. Weighs approximately 75 pounds with a load capacity of 573 lbs. Choose green or red. Some with slight imperfections. Special, $169
Sporting Goods, Downstairs

WOMEN'S SUMMER SLACKS. Comfortable, easy care and washable polyester in pull-on and belted styles. White and summer pastels in broken sizes. Now at a great super saving.
Special 9.99 to 15.99
Sportswear, Second Floor

GIRLS' SHORT SETS. Washable terry cloth in navy and white combination. Sleeveless pullover top in stripes and plain shorts with full elastic waist. Sizes 4 to 14.
Special 1.49
Girls' Wear, Third Floor

MEN'S SHORT SLEEVE SPORT SHIRTS. Fantastic assortment includes regular sport shirt styles in woven and knit fabrics plus casual knits with collar and 4-button plaquets. Almost all are machine wash and dry and permanently pressed. Plains and fancies in sizes S.M.L.
Special 5.99
Men's Shirts, Main Floor

MEN'S SHORT SLEEVE KNIT SHIRTS. All are top quality makes in mostly pullover style with collar and button plaquet with some cardigan style jac shirts. Plains, fancies and tone on tones in assorted blends. Choose from a great assortment in sizes S.M.L. but not all styles in all sizes. Shop early Saturday for best choice at this special saving price.
Special 8.99
Men's Shirts, Main Floor

PICNIC BASKETS. Still many picnic days remain, so choose a new basket Saturday at a special low clearance price. Approximately 12 inches by 24 inches with wooden frame and solid shell of red and white gingham check, hinged lid, two plastic carrying handles. Priced low to clear.
Special 7.99
Housewares, Third Floor

BEACH TOWELS. Thick and thirsty 100% cotton terry in an array of bright, colourful summer patterns. Choose several of these large size towels at the special low Saturday price.
Special 6.99
Staples, Third Floor

RATTAN EMPRESS CHAIRS. Specially low priced for one day only . . . Saturday. Woven natural rattan with high back and arm rests. Personal shopping only, please, no delivery at this special low price.
Special $1.39
Paraphernalia, Fourth Floor

AM/FM DIGITAL CLOCK RADIO. Leaf type digital clock has music alarm and sixty-minute sleep switch. White only. Saturday priced.
Special 36.99
Radios, Fourth Floor

WAGON STYLE BARBECUE. Sturdily constructed, comes complete with rotisserie, two wheels for easy mobility, adjustable grill. Priced low Saturday to clear.
Special 19.99
Barbecues, 2nd Parkade Level

BAYCREST 20" DELUXE ROTARY MOWER. Features 3.5-h.p., 4-cycle gas engine, five-position wheel adjustment, fold-over handle for easy storage. Complete with grass catcher. Saturday priced to clear.
Special 79.99
Garden Shop, 2nd Parkade Level

WOMEN'S SLEEVELESS TANK TOPS. Lightweight, easy-care, washable 100% nylon. V-neck and scoop neck styles with contrast piping on neckband. Choose red, white or blue in broken sizes 8 to 16.
Special 99¢
Also a selection of polyester shells, Special 1.99
Baymart Sportswear, Downstairs

WOMEN'S DEMI-CLOG SANDALS. Wedge heels with rope piping contrast, crepe soles, vinyl uppers. Red, white or tan in broken sizes 5 to 10. Lightweight and durable for summer wear.
Special, pair 4.99
Baymart Shoes, Downstairs

Pool prices take a dive! Above ground pools now specially priced to clear...Saturday at the Bay

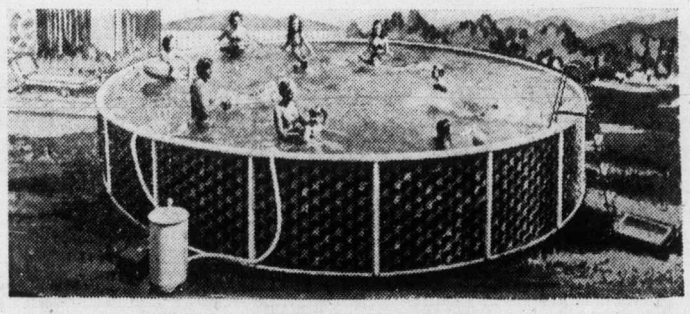

18'x48" JAMAICA ROUND POOL PACKAGE. Constructed with rugged galvanized steel 3½" top rails and 2½" verticals, joined with lock frame and finished with exclusive double kote paint process in a green weave pattern. Includes ⅓-h.p. sand filter, over-the-wall skimmer, vacuum, leaf skimmer, test kit, 48" ladder and footbath.
Larger 24'x48" Jamaica Pool Package, $649
$499

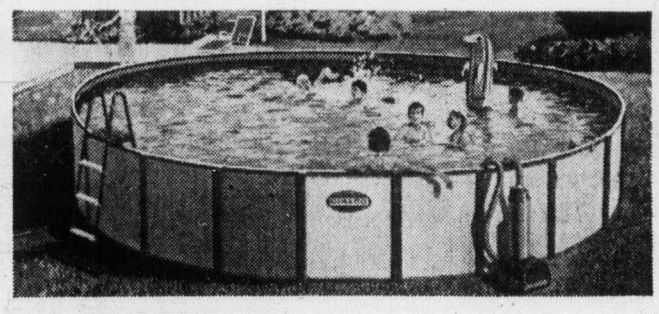

18'x48" ROUND SEASIDE POOL PACKAGE. Features exclusive lock frame construction. With 1-inch top rail, heavy steel wall and triple rust paint protection. Has "long life" vinyl liner. Includes 18" cartridge filter (½ h.p.), ladder, over-the-wall skimmer and footbath.
Toys, Third Floor
$329

DAILY STORE HOURS 9:30 A.M. TO 5:30 P.M. THURSDAY AND FRIDAY TO 9:30 P.M.
PHONE 385-1311. FREE CUSTOMER PARKING

Hudson's Bay Company

Island
Ph. 746-6181
Financial Centre
435 Trunk Road
Duncan

The Daily Colonist.

Vancouver Island's Leading Newspaper Since 1858

Still sun, high 75
Weather Details On Page 2

No. 49 – 116th Year
VICTORIA, BRITISH COLUMBIA, SATURDAY, JULY 27, 1974
15 CENTS DAILY
20 CENTS SUNDAY

— Colonist photo by Alex Barta

Motorists lend Junkie a ride

Hitchhiker's best friend is Junkie, a Labrador which packs own dogfood, as owner Edward Cobb of Dowagiac, Mich., thumbs way to Gold River. Cobb, who passed through Victoria Friday, said that during pair's five weeks on road they found easy rides — motorists took pity on burdened Junkie.

Turkey lands new troops on island

New fighting on Cyprus threatens peace parley

Colonist News Services

British Foreign Secretary James Callaghan worked behind the scenes with Turkish and Greek diplomats Friday in a strenuous effort to prevent the foundering Cyprus peace conference from breaking down.

A new outbreak of hostilities on the Mediterranean island put pressure on the talks as Turkey landed fresh troops on Cyprus. Firing erupted moments after Greek Cypriot acting president Glafkos Clerides warned that all-out war could break out again "within a few hours."

Conference delegates said Callaghan spent all afternoon and evening in nearly nonstop private talks with the Greek and Turkish foreign ministers after Greek Foreign Minister George Mavros threatened to walk out if alleged Turkish cease-fire violations continue.

Marros charged 55 violations since July 22, including 22 on Friday alone.

Turkish officials said Foreign Minister Turhan Gunes presented Callaghan with a proposed package deal containing "urgent measures to be taken to ensure the observance of the ceasefire and relating to constitutional order" in Cyprus.

The officials said the main points suggested were:

- The three powers would meet again at a new conference three weeks from now to discuss the new constitutional order on Cyprus.
- The ceasefire would be maintained along present lines.
- Buffer zones would be set up between Turkish and Greek forces and would be controlled by the United Nations forces.
- Nicosia airport would be controlled by the three powers and the existing rights and facilities of the British there would be respected.
- The powers and duties of the Turkish vice president would be restored and the "bi-communal nature" of the state of Cyprus would be restored.
- Two interim autonomous

Continued on Page 2

Paralysed youth, 17 passes driving test

TORONTO (CP) — Edgar Reiprich, 17, the paralysed youth who went to the Soviet Union for an operation on his injured spine earlier this year, passed his driver's test Thursday. He said he took 15 minutes to pass the test "without any trouble" behind the wheel of a 1973 car equipped with hand controls.

Reiprich went to the Soviet Union after Canadian doctors declined to offer him any hope of alleviating his 1971 motorcycle accident injury.

Harbor report stresses need of overall plan

By JON FERRY
Colonist Reporter

The Rod Clack report on Inner Harbor development, released Friday by the province, was described as "exciting" by Resources Minister Robert Williams but as containing little that was surprising by at least one city alderman.

The report reiterated in sometimes lyrical, sometimes platitudinous prose the generally-felt need for an overall design plan for the harbor and the the six-mile waterway from Ogden Point to Portage Inlet.

It recommends low-density, low-rise construction with a waterfront promenade and concentrates on the seven-block stretch along Wharf Street, just west of the downtown business district.

"It is unique," Clack wrote of the area." It is derelict, it has charm, it is jaded and, depending on which way you look, it is either moderately attractive or downright ugly.

"It recalls history and at the same time neglects its heritage."

In releasing the government consultant's report to reporters late Friday, Williams, chairman of the cabinet's environment and land use committee, stressed that the next step in the harbor development saga was discussion with city council.

Clack recommends that a six-month "design period" follow any consensus on an overall plan.

At the press conference, Williams emphasized his willingness to adopt a "co-operative approach with the city."

But he noted that Clack's recommendation for an overall harbor planning arbiter — such as the existing Capital Improvement District Commission (CIDC) or "broader authority" — did not preclude setting up a provincial capital commission along the lines of Ottawa's national planning body.

"Presumably a provincial capital commission could be such a broader authority," Williams told reporters.

Williams also did not miss the chance to point out that Clack's recommendations "ran somewhat contrary" to the Commonwealth Holiday Inns of Canada Ltd. proposal okayed by the city before the government moved in to buy the controversial Reid Centre site on Wharf Street.

Continued on Page 2

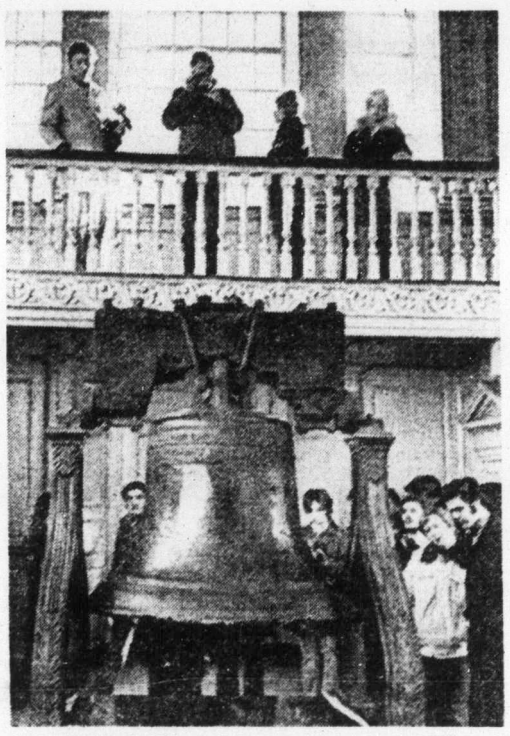

Liberty Bell to move

One of most famous landmarks in U.S. is cracked Liberty Bell in Independence Hall, Philadelphia. But when nation marks 200th birthday in 1976, bell will have been moved across street to Independence Mall where expected crush of visitors can be accommodated.

Militant Indians lay down rifles

KENORA, Ont. (CP) — Tensions eased in this popular northwestern Ontario tourist centre late Friday when a band of militant Indians accepted a two-day truce and laid down their rifles at Anicinabe Park.

The agreement, resulting from a series of negotiation sessions, was signed by Mayor Jim Davidson and representatives of the federal and provincial governments who had met with a special committee representing the Ojibway Warrior Society.

The armed occupation of Anicinabe Park on the outskirts of Kenora began last Monday and while the warrior society has claimed responsibility for setting up the fortress, an unknown number of American Indian Movement advisors are among the dissidents.

All evidence of firearms were removed from view by 8 p.m. Friday following the agreement which allows the Indians to remain unmolested in the park for the weekend. More meetings are scheduled to take place Monday.

One-hour election!

MOSCOW (UPI) — Soviet parliamentarians took barely an hour Friday to re-elect unanimously the government that has ruled virtually unchanged for the past decade.

Then the Supreme Soviet, which convened Thursday, recessed for the next six months.

The 1,517 deputies, all of whom were elected unopposed June 16, gave the government a mandate for the next four years.

Cholesterol levels out

MINNEAPOLIS (AP) — Fluoride-rich diets given to test animals at University of Minnesota have reduced the levels of cholesterol and triglyceride, two substances linked with heart disease.

Leon Singer, a biochemist, said the animals' levels of the artery-clogging blood fats were about half that recorded in animals fed a normal diet. "I'm not saying there is any human application here," Singer said.

Sino-Russian talks five-year failure

LONDON (UPI) — The Soviet Union has failed in its latest effort to come to terms with hostile China and has withdrawn its chief negotiator from Peking, diplomatic reports confirmed Friday.

Deputy Foreign Minister Leonid Ilyichev, who headed the Soviet delegation at the more than five-year-old border talks with China, returned to Peking last month after a long absence for a new attempt to resolve the dispute with the Peking regime.

He was understood to have returned to Moscow empty-handed, failing to break the deadlock in the border talks or to win the release of three Soviet officers who landed on Chinese territory in March in their helicopter. The Chinese are holding them as spies.

The Sino-Soviet crisis was underscored anew recently by a fresh anti-Soviet campaign in Peking which accused the Russians of seeking to infiltrate Africa, win hegemony in the Indian and Pacific Oceans and exploit the current UN law of the sea conference in Caracas to their advantage.

The reports said China wants the Russians to withdraw their strong army from the Chinese border before they start talking. The Soviet force is estimated at about 1 million men, armed with the most modern weapons, planes and rockets, some reportedly operating from Soviet bases in Mongolia. Russia has ignored the demands and angrily denied persistent Chinese charges that Moscow is poised for an attack on her nuclear installations in Sinkiang Province.

The Soviet Union has offered China a non-aggression pact which Party Secretary Leonid Brezhnev renewed only recently. Peking has ignored the offers.

Peking leaders have left little doubt in talks with visiting western diplomats recently they consider Russia enemy No. 1.

Inside Today

Wrong write-in Wright righted
—Names in the News, 6

Saanich's move in truck dispute
—Page 22

Canada lures newcomers
—Page 25

Desperate search for house to rent
—Page 39

	Page
Background	5
Bridge	28
Church	21
Classified	26-37
Comics	20
Crossword	29
Entertainment	23
Family	18, 19
Finance	8, 9
Marine Calendar	5
Names in the News	6
Provincial Court	22
Sport	13-15
Television	27

U-drive insurance free of sales tax

By JIM HUME
Colonist Reporter

U-drive companies in Greater Victoria were told Friday to stop charging sales tax on $2-a-day 'insurance' offered car renters.

The edict was issued following a report in Friday's Colonist that some car rental companies levied sales tax on temporary insurance sales.

An official of the Social Service Tax office asked a Colonist reporter for specific details and was shown receipts from a local rental office.

Said the official: "They have no right to charge sales tax on insurance and they should be aware of that. Hertz U-drive have informed me that they do not charge the tax and never have.

"I can only assume that the person making the charge was new on the job and made an honest error."

A subsequent check with Budget Rent-a-Car confirmed the company had been contacted by the official and told to stop charging the sales tax.

Asked how much money was involved, the company official refused to comment other than to say "that's between me and the tax people."

He did state, however, that an unamended copy of sales tax instructions used by his company appeared to call for the sales tax charge. And he added that to the best of his knowledge all Budget Rent-a-Car outlets in the province have been charging customers sales tax.

Neither the U-drive company nor the tax office have any idea how much money is in-

Continued on Page 2

Closure hits language bill

Black day for Quebec?

QUEBEC (CP) — Clause-by-clause study of Quebec's controversial language legislation was cut of by closure Friday.

Parti Quebecois house leader Robert Burns said the move made Friday was "a black day for democracy in Quebec" while government spokesmen fired back that a PQ filibuster of committee proceedings forced the "extreme gesture."

The national assembly voted 73-8 in favor of a government motion that the committee wind up its work and report back to the house by 6 p.m. Friday. Only opposition party members voted against the motion.

After a perfunctory two-minute meeting boycotted by PQ members, the education committee adjourned indefinitely and submitted its report to the legislature shortly after 5:30 p.m.

The committee has been studying the legislation since July 16 but because of PQ delaying tactics only the first of the bill's 130 articles had been accepted by the time deliberations ended.

That article proclaimed French as the official language of the province.

PQ education critic Claude Charron said the fact that the government used the "guillotine" twice during deliberation of Bill 22 showed the government's fear of popular wishes and its desire to ram the legislation through no matter what failings it had.

He said the government was betraying the rights of French-speaking Quebecers.

Education Minister Francois Cloutier said the government was "fully aware" of the "extreme gesture" it was taking in resorting to closure. But, he said, there was no other solution.

Public hearings were cut off earlier this month before all the groups presenting their briefs had been heard.

"I accuse the opposition of being responsible by their obstruction of the committee and their paralysis of our democratic system," Cloutier said.

He said there were four or five sections of the bill which should have been dealt with in depth in committee study but the PQ filibuster had prevented this.

The minister said the amendments to the first articles of the bill submitted by the Parti Québecois would

Continued on Page 2

Top U.S. mediator takes over NFL dispute

WASHINGTON (AP) — Striking National Football League players and owners of the 26 NFL teams agreed Friday to resume bargaining next week under the supervision of the top federal mediator, W. J. Usery, Jr.

Usery, director of the federal mediation and conciliation service, said he would take personal charge of the talks. He said the nearly month-long dispute "is threatening to cause severe disruptions in the negotiators."

Usery asked the striking players to meet him Monday, and asked Theodore Kheel, lawyer for the league owners, to meet him Tuesday. Negotiations between the two parties would resume Tuesday afternoon, following the Kheel-Usery meeting, it was learned Friday.

In telegrams sent Friday, Usery said: "A continuation of this conflict can only bring hardship to the parties directly involved and to those who are caught in the middle, including the communities in which professional football has become an important economic factor.

"The best interest of the players, the owners, managers, and stockholders, and the thousands of employees and operators on ancillary service industries whose income depend upon an uninterrupted season will be best served through the negotiation of a mutually acceptable agreement of the remaining issues."

The players' association called the strike. Several unsuccessful attempts have been made since then to resolve the dispute.

There have been no talks since last weekend, when the owners broke off negotiations with the players' representatives and the mediators.

The owners have made some movement — $4 million worth, by their account — on many items in the dispute, but the primary block continues to be the so-called freedom demands of the players. These include elimination of the waiver and option clauses and fines as punishment for routine infractions.

Usery said he has asked the negotiators to come to his office Monday "fully prepared to enter into good faith collective bargaining, with the expectation of reaching a fair and equitable agreement."

It could not be learned whether any breakthrough in the stalled positions of both sides had been reached. However, the presence of Usery indicates new urgency to the talks.

Resumption of the talks comes as the NFL teams move forward with their exhibition season without most striking players, although there has been a stronger movement on the part of veterans to cross picket lines in recent days.

Colwood seniors triumph

Royal Colwood seniors won the top awards at the 30th annual Vancouver Island Seniors Golf Association tournament, which ended at Royal Colwood Golf and Country Club Friday.

Gordon Millin fired a 36-hole total 152 to win low-gross honors and clubmate Don McCormick shot a net 142 for low-net honors.

Another Royal Colwood member, Ed Laubman, won the "AA" division for 75-year-olds and over with a net 147, while Ken Adams of Glen Meadows shot a net 144 to take the 70-74 "A" division.

George Kulai of Gorge Vale shot a net 146 to win the 65-69 "B" division and Lou Sargent of Gorge Vale won the 60-64 "C" division with a net 145.

Bob Cunningham of Nanaimo won the 55-59 "D" division with a net 144.

Gorge Vale scored a net 592 to win the George Straith team trophy. Royal Colwood and Nanaimo tied for second at 597.

A total of 152 golfers took part in the two-day tournament which started Thursday at Glen Meadows Golf Club.

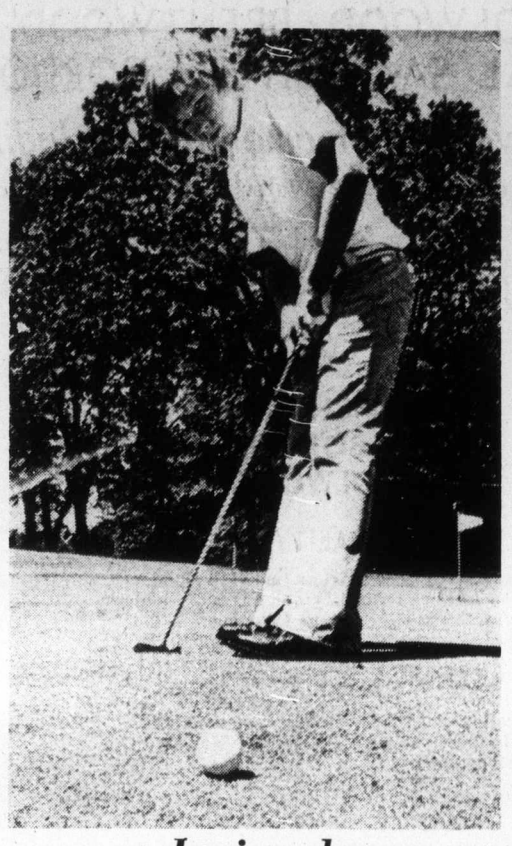

Junior champs ready for world finals

Victoria city champions Sydney Thomson of Royal Colwood and Jim Rutledge of Uplands polish up the finer points of their game Friday in preparation for next week's world junior golf championships in San Diego. Miss Thomson, winner of the PNGA junior women's crown earlier this month, won the B.C. junior women's championship this week in Squamish. Rutledge, 14, is the youngest-ever city junior men's champion. The world championships are scheduled Aug. 1-3. (Alex Barta photos)

Wilkinson on target as Esks top 'Riders

EDMONTON (CP) — Tom Wilkinson fired four touchdown passes Friday to pilot Edmonton Eskimos to a 31-7 victory over Saskatchewan Roughriders in the opening Western Football Conference game of the season for both clubs.

A capacity crowd of 21,456 at rain-swept Clarke Stadium watched the Eskimos open defence of their WFC title in convincing style over the Roughriders, second-place finishers last season. The veteran quarterback threw touchdown passes of seven and 10 yards to Don Warrington, a 15-yarder to speedy Larry Highbaugh and a 25-yard pass to Garry Lefebvre.

Dave Cutler made the four converts and added a 30-yard field goal.

Saskatchewan's only touchdown came with 39 seconds left in the game on a seven-yard pass from backup-quarterback Randy Mattingly to Steve Mazurak.

Mattingly replaced starting quarterback Ron Lancaster late in the game after Lancaster was frustrated in attempts to mount an attack.

Roughriders, contained by Edmonton's sturdy defence, spent most of the night in their own territory.

Lancaster ran into early trouble when a first-quarter pass was intercepted by John Farlinger, leading to Cutler's field goal.

Lancaster appeared to be returning to form early in the second half when he marched the Roughriders from their eight to the Edmonton 45. But the Roughriders were forced to punt and the snap by Tim Roth went wild. Edmonton took over at the Saskatchewan 37.

Wilkinson then found Highbaugh all alone in the end zone for the final Edmonton touchdown.

Bruce Lemmerman, slated to share the quarterbacking duties with Wilkinson this year, took over in the fourth quarter but was hampered by the steady rain.

Most of Saskatchewan's problems on the line were attributed to the retirement of Clyde Brock and the absence of Jack Abendschan, sidelined with a knee injury.

Their replacements, Albert Walker and Jim Hopson were no match for the Edmonton front four of Leroy Jones, Bruce Smith, John Lagrone and Ron Estay.

Wilkinson completed 13 of 14 passes for 142 yards, while Lancaster was good on nine of 19 attempts for 135.

Edmonton's Roy Bell was the leading rusher with 60 yards on 21 carries and teammate Calvin Harrell, who sat out the second half after suffering an apparent ankle injury in the second quarter, had 35 yards on seven carries.

Pete Watson ran seven times for 29 yards for Saskatchewan and veteran fullback George Reed was held to 19 yards on 11 carries.

Sask.		Edm.
16	first downs	21
65	yards rushing	141
200	yards passing	157
208	net offence	298
13-23	passes made-tried	14-17
0	interceptions	2
9-34.6	punts-average	7-41.3
1-0	fumbles-lost	1-1
6-20	penalties-yards	9-58

Net offence is yards passing plus yards rushing, minus team losses.

★ ★ ★

First Quarter

1. Edmonton, field goal, Cutler from 30 yards, 4:52.
2. Edmonton, touchdown, Lefebvre, 25-yard pass from Wilkinson, Cutler convert, 11:23.

Second quarter

3. Edmonton, touchdown, Warrington, seven-yard pass from Wilkinson, Cutler convert, 1:52.
4. Edmonton, touchdown, Warrington, 10-yard pass from Wilkinson, Cutler convert, 8:58.

Third quarter

5. Edmonton, touchdown, Highbaugh, 15-yard pass from Wilkinson, Cutler convert, 10:32.

Fourth quarter

6. Saskatchewan, touchdown, Mazurak, seven-yard pass from Mattingly, Berg convert, 14:21.

Score by periods:

Saskatchewan	0	0	0	7 — 7
Edmonton	10	14	7	0 — 31

Gordon Head moves along

Ken McFarlane and Dale Peltier combined their pitching talents Friday night, helping Gordon Head advance in the District Little League baseball playoffs.

McFarlane gave up only two hits in five and a half innings and Peltier was perfect in relief as Gordon Head edged Beacon Hill, 5-3, at Allenby Park.

Gordon Head will meet Lake Hill in a semi-final game today at 6:30 p.m.

Undefeated Esquimalt-Vic West will play the semi-final winner at 2 p.m. Sunday.

McFarlane struck out 10 and allowed three walks before being relieved with one out in the sixth inning. Beacon Hill had rallied in the sixth, when Dallas Moen hit a two-run triple and then scored on the throw to the plate. But Peltier came on to get the last two batters on strikeouts.

Beacon Hill 000 003—3 2 2
Gordon Head 014 00x—5 8 2
Beamer Forslund, Marty Hall (3) and Peter Johnson; Ken McFarlane, Dale Peltier (6) and Doug White, Graham Rumley (5). Home run: Gordon Head — John Langen.

The Original Knight
SOLUNAR TABLES
When To Fish Or Hunt

According to the Solunar Tables calculated for this area, the best times for hunting and fishing for the next 48 hours will be as follows (Times shown are Pacific Daylight Times):

Minor	Major	Minor	Major
A.M.		P.M.	
TODAY			
12:10	6:50	12:40	7:15
TOMORROW			
12:55	7:35	1:30	8:00

Major periods, lasting 1½ to 2 hours, dark type.
Minor periods, shorter in duration, light type.

Gaylord stuck in losing streak

In less than three weeks, Gaylord Perry has gone from a pitcher seeking a record-tying 16th straight win to a three-time loser.

Perry lost his third straight game, Friday, when Baltimore Orioles rallied for a 9-6 American League win over the Indians in an 11-inning contest at Cleveland.

The big right-hander, who opened for the American League in the all-star baseball game this week, started his slump July 8 when Oakland Athletics scored a 4-3 win in 10 innings.

Since then, Perry has lost 3-2 to the Athletics and pitched to no decision in a 6-5 loss to Minnesota Twins.

On Friday, he was carrying a 5-2 lead into the ninth inning when Baltimore erupted for three runs, Paul Blair sending the game into extra innings with a two-run homer.

Rich Coggins doubled across two runs in the 11th inning and Perry was lifted after Tommie Davis cracked another two-run home run.

But the Indians didn't lose any ground in the East Division as the first-place Boston Red Sox dropped a 1-0 decision to Detroit Tigers.

It was the Tigers' first win in five starts and only their third in 17 games but they're only five games behind the Red Sox.

New York Yankees continued to gain on the leaders and moved to within a game of top spot with a 5-1 win over Milwaukee Brewers.

★ ★ ★

NATIONAL LEAGUE

Eastern Division

	W	L	Pct.	GBL
Philadelphia	50	47	.515	—
St. Louis	48	50	.490	2½
Pittsburgh	47	50	.485	3
Montreal	46	50	.479	3½
Chicago	42	53	.442	7
New York	41	54	.432	8

Western Division

	W	L	Pct.	GBL
Los Angeles	65	35	.650	—
Cincinnati	60	41	.594	5½
Houston	52	48	.520	13
Atlanta	51	49	.510	14
San Francisco	46	55	.455	19½
San Diego	43	59	.422	23

San Francisco 005 000 000 — 5 5 1
Cincinnati 011 020 000 — 4 8 0
Barr 8-5, Sosa (6) and Rudolph; Gullett 12-7, Baney (3), Carroll (7), Borbon (9) and Bench. Home run: Cincinnati—Perez (18th).

New York 002 000 100 — 3 12 0
St. Louis 000 000 000 — 0 4 0
Seaver 7-6 and Grote; McGlothen 12-7, Hrabosky (9) and Simmons. Home run: New York—Milner (14th).

Philadelphia 000 102 211— 7 10 2
Chicago 010 025 20x—10 15 1
Lonborg 12-10, Scarce (6), Hernaiz (6), Watt (8) and Boone; Reuschel 10-7, Frailing (7), Zamora (9) and Swisher. Home runs: Chicago — Grabarkewitz (2nd), Williams (13); Philadelphia — Johnstone (1st).

Pittsburgh 200 000 100—3 7 0
Montreal 000 000 000— 0 5 0
Ellis 6-8, Hernandez (9) and Sanguillen; Blair 5-3 and Foote, Stinson (9). Home run: Pittsburgh — Robertson (10th).

Los Angeles 110 310 001 00— 7 13 0
Houston 203 000 200 01— 8 16 1
Messersmith, Hough (4), Marshall 11-5 (7); Griffin, Cosgrove (4), Forsch 4-3 (7) and M. May. Home runs: Houston — Cedeno (20th and 21st).

AMERICAN LEAGUE

Eastern Division

	W	L	Pct.	GBL
Boston	51	46	.526	—
Cleveland	50	46	.521	½
New York	50	47	.515	1
Baltimore	50	47	.515	1
Milwaukee	47	50	.485	4
Detroit	46	51	.474	5

Western Division

	W	L	Pct.	GBL
Oakland	57	41	.582	—
Chicago	49	47	.510	7
Kansas City	49	47	.510	7
Texas	50	50	.500	8
Minnesota	47	52	.475	10½
California	39	61	.390	19

Minnesota 020 001 000— 3 7 0
Oakland 000 004 10x— 5 15 0
Blyleven 10-11, Campbell (6), Burgmeier (7) and Roof; Abbott 3-1, Lindblad (7), Fingers (9) and Haney, Hosley (7). Home run: Minnesota — Hisle (15th).

Kansas City 000 000 003— 3 8 2
California 000 010 001— 2 8 1
Busby 14-9 and Healy; Lange, Selis (8), Quintana 0-1 (8), Lockwood (9) and Rodriguez.

Chicago 000 003 021— 6 9 5
Texas 112 301 02x—10 16 1
Kaat 11-7, Moran (4), Pitlock (6), Gossage (7) and Herrmann, Downing (5); Bibby 14-12, Foucault (9) and Sundberg. Home runs: Chicago — May (5th and 6th).

Boston 000 000 000 0— 0 4 1
Detroit 000 000 000 1— 1 3 0
Cleveland 7-9 and Blackwell; Coleman 9-9 and Moses, Lamont (11).

Baltimore 200 000 030 04—9 13 0
Cleveland 014 000 000 00—5 11 0
Cuellar, Jefferson (3), Jackson (9), Johnson 1-1 (10)
Cuellar, Jefferson (3), Jackson (9), Johnson 1-1 (10) and Williams, Etchebarren (11); G. Perry 15-4, Beene (11) and Duncan. Home runs: Baltimore—Grich (16th), Blair (10th), Davis (6th); Cleveland — Ellis (8th).

Milwaukee 001 000 000 — 1 8 1
New York 000 200 12x — 5 12 1
Colborn 6-8 and Porter; Dobson 9-12, Lyle (8) and Munson. Home run: New York — Mason (4th).

League leaders

NATIONAL LEAGUE

	AB	R	H	Pct.
Garr, Atl.	416	58	149	.358
Zisk, Pgh.	317	47	103	.325
Smith, SL	310	44	100	.323
Cash, Pha.	399	61	126	.316
Schmidt, Pha.	372	63	102	.316
Brock, SL	357	62	112	.314
Garvey, LA	386	58	121	.313
Geronimo, Cin.	249	42	78	.313
Buckner, LA	339	43	106	.313
Gross, Hou.	332	54	102	.307
Maddox, SF	358	58	110	.307

Home runs: Wynn, Los Angeles 22; Schmidt, 19; Cedeno, Houston 19.
Runs batted in: Cedeno, 75; Wynn, 71.
Pitching 9 decisions: Messersmith, Los Angeles 11-2; John, Los Angeles, 13-3.

AMERICAN LEAGUE

	AB	R	H	Pct.
Carew, Min.	377	56	144	.382
Yastrzemski, Bos.	320	62	108	.338
Hargrove, Tex.	253	33	76	.326
Randle, Tex.	298	41	97	.326
Orta, Chi.	265	44	85	.321
Jackson, Oak.	299	55	95	.318
Hendrick, Cle.	332	49	104	.313
Braun, Min.	293	34	91	.311
Petrocelli, Bos.	278	39	86	.309
Stanton, Cal.	251	33	77	.307

Home runs: Allen, Chicago 26; Mayberry Kansas City, 19.
Runs batted in: Burroughs, Texas 73; Allen 70.
Pitching 9 decisions; G. Perry, Cleveland 15-3; Sprague, Milwaukee, 7-2.
Thursday games included.
omore more more

Aaron sees red

ATLANTA (AP) — Atlanta Braves' slugger Hank Aaron ended a spirited discussion with an Atlanta sports writer Friday night by smashing a carton of strawberries in the writer's face.

The incident occurred in the Braves' locker room while the team waited out a rain delay of a scheduled game with San Diego Padres.

The writer, Frank Hyland of the Atlanta Journal, said Aaron was miffed over a column Hyland had written in the newspaper's afternoon edition.

"I got a message that Hank wanted to see me," Hyland said later, red stains visible on his shirt, "so I went to the dressing room to see him.

"He told me he had never double-talked anyone, and I told him that he had double-talked the writers in Pittsburgh at the all-star game.

"I reminded him that he had told the writers one thing before the game about wanting the Braves' managing job which went to Clyde King and had said something else on television the same night."

Pitcher Ron Reed and catcher Paul Casanova then separated the two.

Aaron was then reported to have made a comment to the effect that he never wanted to see the writer again, ending the comment by smashing a small carton of strawberries into Hyland's face.

Wings win

Philadelphia Wings downed Toronto Tomahawks 14-10 while Syracuse Stingers trimmed Maryland Arrows 14-6 in National Lacrosse League action Friday.

Former Victoria Shamrock Brian Thompson scored three goals for Toronto and former Victoria junior Jerry Kustaski scored once for Syracuse.

Vicettes blanked

VANCOUVER — Victoria CJVI Vicettes dropped their opening game of the B.C. senior "A" women's softball championships, 2-0, to Vancouver Green and Louie here Friday.

Rosemary Fuller struck out seven and gave up only three hits to the defending Canadian champions, but the Vicettes managed only one hit — a single by Ja Crook — off Colleen Moffat.

Victoria meets Totem Mercury at 10:30 a.m. today at South Memorial Park. Totem lost its opening game in the double-knockout tourney 3-1, to Green and Louie.

Vancouver 001 100 0—2 3 3
Vicettes 000 000 0—0 1 1
Colleen Moffat and Debbie Duke; Rosemary Fuller and Joanne Mick. Home run — Vancouver — Janice Robinson.

Seaboard rally shatters Mike's

	W	L	Pct.	GBL
Century Inn	17	7	.708	—
Seaboard Constr.	18	9	.667	½
Port Angeles	16	10	.615	2
Sooke Merchants	15	12	.556	3½
Mike's Sports	13	15	.464	6
Royal Oak	12	15	.444	6½
Labatts	3	26	.103	16

Next games: Today — Port Angeles vs. Sooke, doubleheader at Sooke.

Seaboard Construction dimmed the playoff hopes of Mike's Sports Shop with a comeback, 4-1, Stuffy McGinnis Men's Softball League victory at Heywood Park Friday.

Ken Heggedal appeared to have everything under control with two out in the sixth inning, when Seaboard broke loose with a pair of singles and a home run.

Prior to the sixth inning, Heggedal had allowed only two hits and three baserunners. But after a walk to Glen Bullen, Paul Morrison singled, Bob Lowe hit a two-run single and Glen Kilduff blasted a two-run home run.

The loss dropped Mike's six games behind first-place Century Inn and two and a half games behind fourth-place Sooke Merchants.

Mike's 000 001 0—1 5 2
Seaboard 000 004 x—4 5 1
Ken Heggedal (2-3), Mel Nelson (6) and Barry Granger, Bob Butterworth (5); Barry Wilkin (10-4) and Wayne King.

Pacific Junior "A"
LACROSSE
SUNDAY, 7:30 P.M.
Esquimalt Sports Centre
VICTORIA McDONALDS
vs.
RICHMOND ROADRUNNERS
Adults $1.50. Others $1.00
JIMMY BRYANT NIGHT
O.A.P.'s Complimentary
Event No. 23

Sport Today

TRACK AND FIELD

11 a.m. — Start of eliminations in the B.C. Junior Olympic Track and Field Meet. Finals start at 2 p.m., Centennial Stadium.

SOFTBALL

1 and 3 p.m. — Stuffy McGinnis Men's League, doubleheader: Port Angeles Telecable, vs. Sooke Merchants, Sooke Park.

CRICKET

1:30 p.m. — District Association, first-round Knockout Cup matches: Alcos vs. Nanaimo, Windsor Park; Incogs vs. Oak Bay, St. Michael's University School; Castaways vs. Cowichan, Beacon Hill Park.

BASEBALL

2 p.m. — Opening game of the B.C. Senior Babe Ruth League tournament, Mid-Island vs. North Vancouver. Nanaimo vs. Selkirk Selects at 6 p.m. and Victoria Firefighters vs. Vancouver at 8:30 p.m., Royal Athletic Park.

3 and 6:30 p.m. — Continuation of Carnarvon Pony League "Rookie" tournament, Carnarvon Park.

6:30 p.m. — Continuation of District Little League tournament, Allenby Park.

MOTOR SPORT

7 p.m. —Time trials for Roy White Memorial stock car feature and claimer program, Western Speedway.

LACROSSE

8:30 p.m. — Vancouver Island Senior "C" League: Victoria London Boxing Club vs. Port Alberni, Memorial Arena.

Hoop team announced

OTTAWA (CP) — The Canadian Amateur Basketball Association announced Friday the names of its 11-woman team that will compete in an international tournament in Yambol, Bulgaria, Aug. 1-5.

They include: Joyce Douthwright, 24, Riverview, N.B.; Joanne Sargent, 25, Salmon Arm, B.C.; Chris Critelli, 17, St. Catharines, Ont.; Liz Silcott, 23, Montreal; Colleen Dufresne, 21, Dorion, Que.; Kathy Williams, 23, Sudbury, Ont.; Sylvia Sweeney, 17, Montreal; Carol Turney, 19, Chilliwack; Pat Tatham, 25, Waterloo, Ont.; Angie Johnson, 21, Winnipeg and Bev Barnes, 22, Vancouver.

Exhibition Park racing

VANCOUVER — Results of Friday's thoroughbred racing at Exhibition Park:

First Race — $1,850, claiming, three-year-olds, one and one-sixteenth miles.
Canadian Colleen (Carter) $15.70 $7.90 $6.60
Turin Queen (Combs) 20.10 10.00
Native Boy (Olguin) 7.90
Also ran: Regal Leo, Stormy Don, Chief Star, First Contact, Gleam Of Magic, Echoseha, Mr. Matchless. Time 1:50 1-5. Quinella paid $161.80.

Second Race — $2,050, claiming, two-year-olds, six furlongs.
Hard Choice (Salas) $10.00 $5.30 $4.00
Lincoln Lea (Sanchez) 10.00 4.80
Scorpio Rising (Smith) 3.80
Also ran: Apache Boy, Mr. Candyman, Langley Beau, Lean Forward, Jandrew, Tuesday's Song, Duke Road. Time 1:16.

Third Race — $1,750, claiming, three-year-olds, and up, six and one-half furlongs.
Win A Shot (Salas) $18.10 $7.30 $4.60
Satan's Brother (Chabara) 3.80 3.00
Maurice Roy (Cuthbertson) 3.90
Also ran: K Valor, Brennen, Craig's Princess, Dandy Roman, Irish Malt, Coin Money, Shelwood. Time 1:20 1-5.

Fourth Race — $2,400, maiden, three-year-olds, six and one-half furlongs.
Double Joy (Frazier) $8.40 $5.10 $3.40
War Determine (Colangelo) 5.60 3.60
Tow The Line (J. Arnold) 3.50
Also ran: Rockabar, Successful Road, Runnin Chan, Craigara, Bilinguist, Trbio. Time—1:20, Exactor paid $51.60.

Fifth Race — $4,650, claiming, three-year-olds and up, one and one-sixteenth miles.
Hallman (Salas) $8.20 $3.90 $2.70
Lucky Look (Frazier) 3.20 2.40
Coulea Sage (Smith) 3.10
Also ran: Donald's Secret, Cointreau's Prince. Time 1:46 1-5.

Sixth Race — $2,150, claiming, three-year-olds, six and one-half furlongs.
Maralel (Colangelo) $5.60 $3.70 $3.30
Ardmore (J. Arnold) 4.50 3.20
Jewel Treasure (Frazier) 3.00
Also ran: Potent Punch, Alibhai's Feature, Adam Ben Adam, Char de Loma, Charmers Syn, Speedy Cadet, Bow Shan. Time 1:20 4-5. Exactor paid $23.50.

Seventh Race — $2,700, claiming, three-year-olds and up, six and one-half furlongs.
Magic Shadow (Smith) $50.80 $17.60 $7.90
The Seeker (Olguin) 6.00 4.00
German's Shadow (Frazier) 3.10
Also ran: Winnikim, Leveloff's Star, Proud Admiral, Double Circle, Heer's Hope. Time 1:19 4-5.

Eighth Race — $4,000, claiming, three-year-olds and up, six and one-half furlongs.
Wolf Mountain (Sanchez) $18.50 $5.80 $3.20
Tolaquillo (Carter) 3.00 2.30
Flying Pennant (J. Arnold) 3.10
Also ran: Secret Sovereign, Charlescrest, Mr. Hardnose, Ribalier, Prince Scout. Time 1:18 4-5.

Ninth Race — $1,750, claiming, three-year-olds and up, six and one-half furlongs:
PoikaLily (Carter) $13.90 $7.70 $7.00
Scarlett Sky (Olguin) 5.30 4.40
Father's Plum (Walker) 6.40
Also ran: T. E. Pride, Majuka, Magic Clown, Gin Lizzie, Gottawinit, Maker O Magic. Time: 1:20 4-5. Quinella paid $40.10.
Attendance: 9,210. Mutuel handle: $669,593.

TONIGHT

STOCK CARS
60 LAP MAIN
19th Annual
ROY WHITE MEMORIAL
Plus "CLAIMERS"
Time Trials—7 p.m. Racing—8 p.m.
Adults $2.50, Students $2.00, Kids, 6-12, 50c
RAIN DATE — MONDAY, 7 P.M.
WESTERN SPEEDWAY

Flood plans not enough

DUNCAN — A $59,000 flood and erosion protection program announced by the provincial government this week for the Cowichan-Malahat area, will deal only with the "imminent problem of the Cowichan River flooding."

Commenting on the announcement, John Cannon, chairman of the Cowichan flood control committee, said the committee has joined with the provincial government in urging the federal government to include the Cowichan and Koksilah rivers in the same agreement which covers flooding in the Fraser River.

"We know that a large-scale, $3 million dyking program is the only real answer to flooding in this area, and the committee has specifically indicated that this is the project we desire and need most," Cannon said.

The Cowichan-Malahat project only calls for bank reconstruction, rock work and, in some cases, minor relocation of stream beds. Included in the program are Chemainus, Cowichan and Koksilah rivers, and Haslam and Somenos creeks.

The Cowichan area near the mouth of the river has been plagued with extensive flooding for a number of years.

Flood control committee member Ted Fox said: "This recognition by the provincial government of the urgency of this condition is encouraging.

"I am sure it will be a source of satisfaction to the owners of the lands which are affected every year by the flooding."

The dyking project will start next week and officials hope to complete it by the end of August.

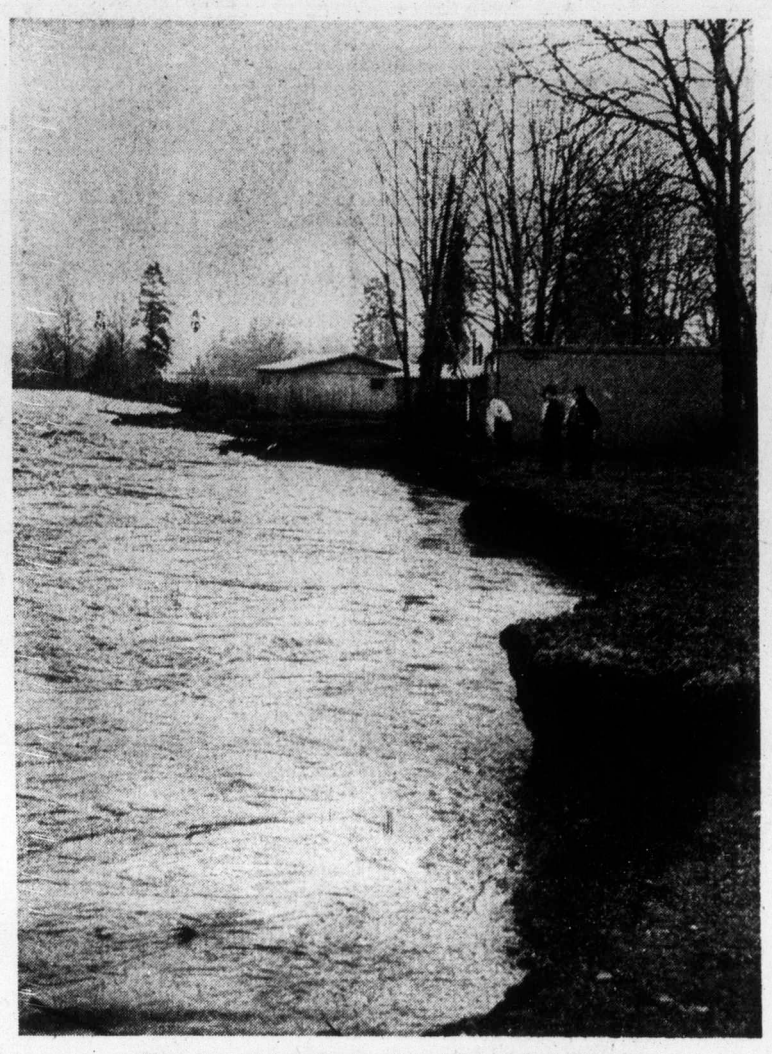

Erosion along the banks of Cowichan River

People unmoved by road deaths

NANAIMO — People are apathetic, unconcerned and unresponsive to enforcement of traffic laws and have a double standard regarding death and injury, according to Cpl. Luke Mulder, head of the highway patrol section, Nanaimo RCMP.

In a talk Friday to the Rotary Club, Mulder said lack of public interest upset him to the point where he sometimes wonders if police are alone in being concerned as to what is happening.

He quoted statistics which show that accidents, injuries and death in traffic are increasing at "an alarming rate" locally.

"Unless we wake up to reality and begin to demand action from all bodies concerned with traffic safety, I can see very little improvement in the situation in the future. In fact," he said, "it is likely to get worse."

He said police can only do so much. They can try to determine why accidents are rising at an alarming rate in relation to enforcement, prevention and also determine whether effective enforcement, prevention and supervision are being fully carried out.

Other areas of concern that bear directly on the accident picture, he said, are courts, legislation, engineering, education and public interest.

On the question of the double standard, Mulder said it appears that differing attitudes have been developed about death or injury which depend on the manner in which people lose property or are killed or injured.

"The public does not appear to be as horrified about the number of people injured or killed in traffic as they are when confronted with death or injury involving criminal attack, disease or other means."

He said there is little evidence that many motorists and pedestrians have ever really faced death or injury as the result of a motor vehicle accident.

"In fact," he said, "people view death as an experience that happens to others."

For this reason, he said it would seem realistic to establish the fear of punishment rather than the fear of death as the main deterrent and the most severe consequence of traffic law enforcement.

But, he added, "this would bring us dangerously close to a police state, something none of us wants."

He said the ideal alternative would be to have enough police on highways to discourage anyone from committing traffic violations. At the same time, he said, "in my experience, charging everyone doesn't work either."

He said police forces across the nation are doing their part. They are striving to increase road patrols and sending members back to school for additional training.

"Also, at meetings such as this one, involving community service groups, we are asking for your assistance in our endeavors.

"Please become concerned, before the person next to you, your neighbor, a member of your family or even yourself, becomes a traffic statistic, to be published in the news media, read one day and then forgotten."

Victoria boy dies on hike

A 14-year-old Victoria boy, hiking in the wilds 40 miles west of Port Alberni, was killed Thursday when he slipped and fell into an ice crevice.

The boy was with several other youths on an expedition organized by the provincial human resources department. They were accompanied by a 24-year-old youth counsellor, Nancy Fraser.

When the mishap occurred, the others hiked out to a B.C. Hydro substation which alerted police.

The Alberni Valley Rescue Squad reached the scene Friday and got to within 15 feet of the boy's body but were unable to recover it. A further attempt was to be made today.

Police withheld the name of the dead youth pending notification of his next-of-kin.

Park hearings

'Let us say: Buzz off'

FRIDAY HARBOR, Wash. (AP) — The proposed international park, extending all the way from Nanaimo and including Point Roberts, was greeted by virtually universal opposition at a state legislative hearing Friday.

The park would stretch from Georgia Strait near Nanaimo to the northern end of Whidbey Island in Washington. Approval of the two countries' national governments would be required to establish the park. The only person to speak in favor of the plan during the two-hour public hearing was Dr. Manfred Vernon, a member of the Point Roberts board.

It was the board, created by the Canadian-American International Joint Commission, which recommended the controversial park idea to the IJC in the first place.

Vernon said he was primarily interested in clearing up some of the rumors and misconceptions concerning the park idea. He stressed that the proposal would not mean land would be appropriated from private citizens for inclusion in the park.

While Vernon's comments appeared to placate some of the 250 persons present, it did nothing to sway their opposition. No one else spoke in the plan's behalf.

Similar hearings were held Thursday at Point Roberts and in Bellingham. The hearings were conducted by a special select committee charged with recommending a course of action on the proposal to the state legislature.

Ruby White, a Point Roberts realtor and an opponent of the proposed international park, said "there was a definite trend asking the legislative committee to recommend that the International Joint Commission buzz off."

She said residents of the peninsula fear establishment of a park would deter growth of population, commerce and services at Point Roberts.

"They should stop studying us," she added. "We're a very overstudied area. If they laid all the studies end to end and waterproofed them, we could bring in water from south Seattle."

The six-square-mile peninsula is part of the U.S. but is an appendage of British Columbia, dangling below the U.S.-Canadian Border in the Georgia Strait. It is accessible by land from the U.S. by driving 23 miles through British Columbia.

Several officials from various departments of Washington State government spoke during the hearing.

The state officials generally discussed possible improvements in utilities at the Point.

Water supply has been a problem in the past. Residents depend strictly on wells because the B.C. government will not export its water. Last summer the Point was dangerously low on water and augmented its supply via tanker truck from Blaine, Wash.

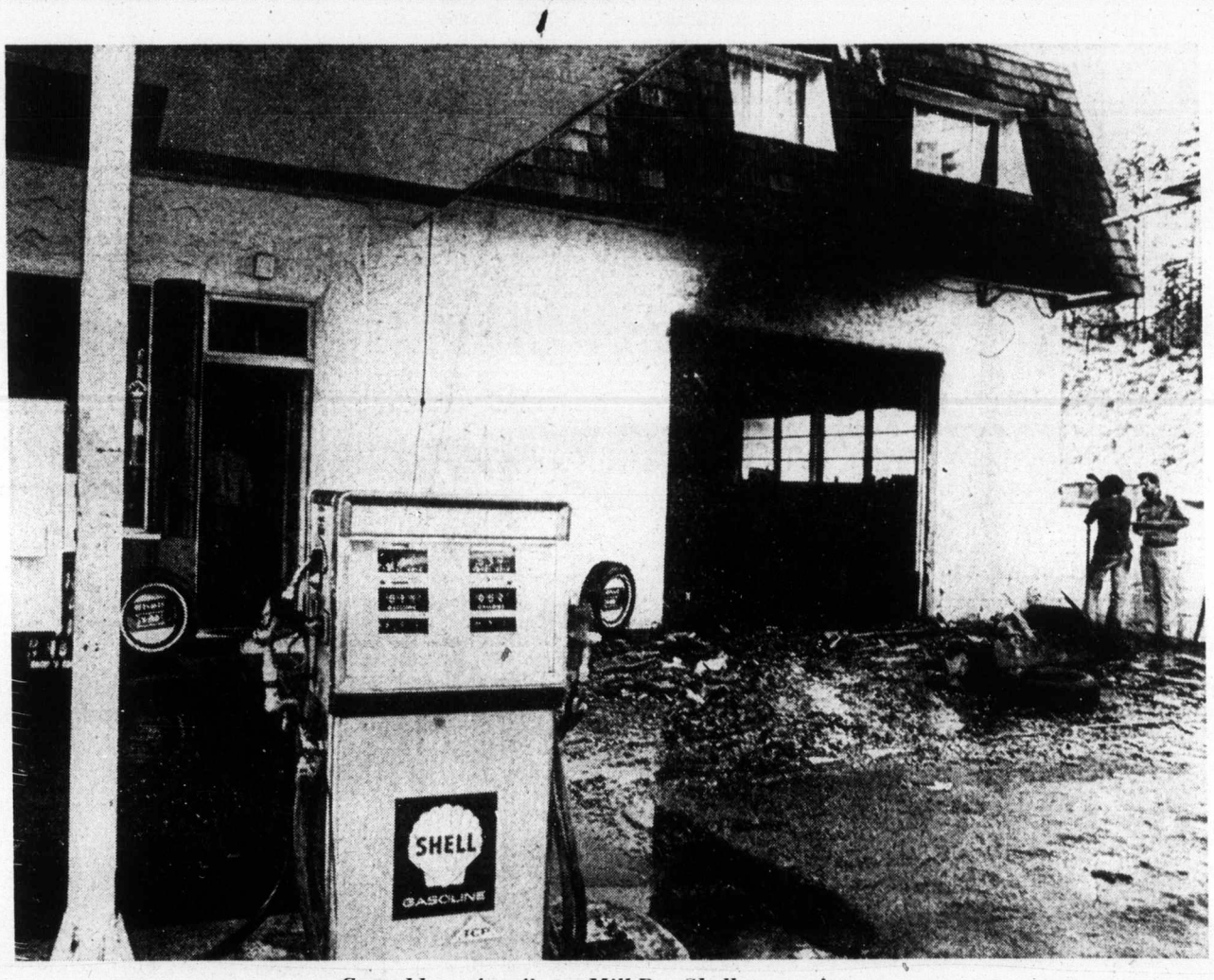

Gutted bay after fire at Mill Bay Shell gas station

Man charged with rape

NANAIMO — A 25-year-old man charged with the rape of a 16-year-old girl early Friday has been remanded in custody after appearing in Nanaimo Provincial Court.

Charged is Gary Christopher Barth, of 709 Nicol. The accused man was remanded without election or plea until a bail hearing scheduled for Monday.

House robbed, cashbox gone

A metal cashbox containing about $2,000 was stolen this week from a dresser at the home of bakery owner Robert Betker, 39, of 854 Pembroke, Victoria police disclosed Friday.

Legislature gets new top

The Legislative Buildings are getting a new roof.

Workmen are busy this summer re-covering with slate the large expanses of the buildings not covered by the Legislature's distinctive green copper, which sheathes its main dome and several smaller cupolas.

Slate was bought at $1 a square-foot sheet from a Pennsylvania quarry, the only place which could match the original slate used to roof the buildings when they were erected in 1897.

Fire damages Shell station

MILL BAY — A fire which started with a minor explosion of unknown origin destroyed part of Millstream Shell gas station, on Island Highway at Mill Bay, Friday evening.

Three of six apartment units on the second floor of the building suffered heavy smoke damage. Their tenants were not at home at the time.

There were no injuries. Estimates of the damage were not available.

Station attendant Ronald Kenyon, 17, of Shawnigan Lake, said he heard a bang in the storage room at the back of the bay seconds before the fire started.

"As soon as I saw the flames I ran to the phone but before I could get through to the fire department it got so hot I had to get out of there."

The fire alarm was turned in by a passer-by.

In the storage room there were tires and cans of oil which were destroyed.

Owner of the building, which also houses Millstream Beauty Salon, is Grant Garnett of Mill Bay. The salon was not damaged.

Mill Bay firemen fought the fire for two hours, assisted by Shawnigan Lake fire depart-

ISLAND BRIEFS

Rescuers' area enlarged

Canadian Forces Pacific rescue centre has had an additional 60,000 square miles of the Pacific Ocean added to its area of responsibility, Rear-Admiral John Pickford announced Friday.

The commander of maritime forces Pacific said the change was made following recommendations made at the International Civilian Aviation Organization convention in Hawaii last September.

"It makes no difference in the resources at hand for offshore search and rescue operations," he said, "but it does place the co-ordination of any operation there firmly in the hands of the centre."

The rescue centre's responsibility now extends over approximately 690,000 square miles of land and 265,000 square miles of sea.

□

NANAIMO — Two courses on ceramics for children will be repeated at Malaspina College, a course instructor said Thursday.

Mrs. Della Johnston said the courses for children in different age groups were highly successful and will be repeated next month.

The courses will be open to children in the nine-to-11-year class and in the six-to-eight-year-old class. They will be conducted Aug. 6 to 22, two afternoons a week.

The program is financed through a Local Initiatives grant, Mrs. Johnston said.

□

PORT ALBERNI — Guided tours of Horne Lake Caves provincial park near here are being offered this summer by the provincial parks branch and the Vancouver Island Cave Exploration Group.

A statement from the branch said individuals and groups may make an appointment with a spelunker from the exploring group for a tour of the caves, located about six miles northeast of here.

Requests should be made in writing to the branch here on application forms available at most island tourist bureaus and provincial parks.

Knife-wielding man robs Alberni store

PORT ALBERNI — RCMP are still looking for a young man who robbed a Port Alberni grocery store Thursday at knife-point.

Although the temperature was in the 70s at the time, the robber was dressed in a fur-trimmed U.S. Air Force parka.

The man took about $166 from Sunset Foodland after forcing the co-owner, Mrs. O. Smith, to empty the till.

Police said the man was about five feet and eight inches tall, 20-25 years old and had shoulder-length hair. He was seen in the area 20 minutes before the robbery took place.

A parka, believed to have been worn by the robber, was found several blocks away.

Stop potato dumping—farmers

Vancouver Island and Lower Mainland potato growers want the federal government to stop inexpensive American potatoes from being dumped in B.C. causing financial hardship to provincial producers.

Geoff Vantreight, Vancouver Island Vegetable Co-op president, who grows 60 acres of potatoes in Saanich, said Friday that potatoes were being shipped to B.C. markets from Washington, Oregon, and California.

He said there are usually about 8,000 tons of potatoes grown on Vancouver Island.

Ed Gilmore, secretary-manager of the B.C. Coast Vegetable Marketing board, said from Vancouver that 10 pounds of potatoes now sell in B.C. for 69 cents compared with $1.70 for 10 pounds a few months ago. He said the board has asked federal Agriculture Minister Eugene Whelan to investigate the situation.

At the beginning of the month, B.C. producers were getting $200 a ton for their produce, but since then wholesalers have been able to buy smaller Washington State potatoes for $105 a ton, said Gilmore.

These potatoes, called strippers, weigh between four to eight ounces and are not popular on the U.S. market.

This has lowered the price paid B.C. growers to $100 a ton below the July, 1972, level, despite a 69 per cent rise in growing costs during the past two years, said Gilmore.

He said U.S. growers can afford to export the stripper potatoes at low prices because they make their profit on the larger 10 to 16-ounce sizes which American buyers favor.

Guest pastor takes church for August

Rev. and Mrs. Howard Kerr will assume the pastoral duties of Glad Tidings Pentecostal Church during August.

For the past two years the guest pastor has been working with renewal campaigns in Canada.

He recently spoke to a joint service of Anglicans, Baptists, Pentecostals and United Church members. He has also been key speaker in recent Roman Catholic meetings.

For more than 10 years he served in Argentina and was pastor at churches in Ottawa, Oshawa and London, Ont.

He will preach at all church services in August and will conduct the prayer and Bible study meetings at 7:30 p.m. Tuesdays.

During his absence from the pulpit Rev. Paul Hawkes, pastor of Glad Tidings, with member Ted Ashby, will attend the 29th biennial general conference of The Pentecostal Assemblies of Canada in Regina from Aug. 22 to 27.

About 500 delegates, representing 800 Pentecostal churches from coast to coast and fraternal delegates from some of the 17 overseas fields of the church, will attend the meeting.

Premier A. E. Blakeney of Saskatchewan will welcome the delegates at the opening meeting in the Regina campus auditorium of the University of Saskatchewan. Three mass meetings will be held in the Saskatchewan Centre of the Arts.

A nationwide Telephone Offerama will be held on the Sunday afternoon of the conference with a target of $175,000 for world missions.

Native-born archbishop first in U.S.

ALBUQUERQUE, N.M. (UPI) — Father Robert Sanchez, 40, who promised to bring youthful vigor to the Catholic church, was consecrated as the first native-born Spanish-American archbishop in the United States.

Thousands of persons thronged to the University of New Mexico sports arena for the colorful ritual in which Father Sanchez became the 10th archbishop of the Archdiocese of Santa Fe.

— Colonist photo by Ian McKain

Martha, Marianne and Jane

It's her job to feed 350 children a day

She is responsible for feeding 350 children a day — one hot meal and milk morning and afternoon.

She started a reading program for the illiterate mothers of the children. She also set up sewing classes for them.

She started a Montessori school. She looks after a program of growing soybeans for a supply of protein. Her latest project is raising silkworms.

She is Marianne Joseph who works with Rev. M. J. Abraham, founder of St. Alphonsus Mission School for boys in Kurseong, Darjeeling, India.

Father Abraham is well-known in Victoria and so is Marianne but this is her first visit to the city. She arrived Wednesday and will be here two weeks.

Travelling with her is Jane Davidson of Bruceville, Ont. She and her late husband supported Father Abraham's school in many ways. Perhaps the most practical was teaching the boys at the mission school how to raise pigs. Davidson who knew all about pigs, went to India with several of his animals and pig-raising was added to the list of educational, money-making projects at the school.

Marianne and Jane will talk about the school and show slides at 8 p.m. Tuesday in St. Andrew's Cathedral activity centre, 1012 Pandora; at 8 p.m. Wednesday in Queen of Peace church hall, 849 Old Esquimalt Road, and at 8 p.m. Thursday in Sacred Heart parish hall, 4040 Nelthorpe.

Among those welcoming Marianne and Jane was Martha Fox who, with her husband, Alan, has been helping Father Abraham's school for 15 years. A group of friends gathe rat the Fox home each month to mend and pack clothing for the school. Mr. and Mrs. J. D. Magee of and Mrs. J. D. Magee of Sacred Heart parish are involved in a similar way, supplying dried food and clothing.

African plight to be outlined

Earlier this year a team of five carpenters from Greater Victoria churches flew to Ethiopia to build a house, a garage-workshop and a mission station classroom in the village of Shoa Ghimeera.

The building team, headed by Ted Blunt, who is confined to a wheelchair, spent six weeks on the project. The men and their churches raised the money for travel, living expenses and the financing of the buildings.

Other team members were Leif Wergeland, Ernie Hunter, Murray Padgett and Frank Florussen.

Paul Balisky, missionary at Shoa Ghimeera, will be in Victoria this Sunday and will speak at all services in Emmanuel Baptist Church — 9:30 a.m., 11 a.m., 7 p.m. and also at the church's drive-in service at the Hillside shopping centre at 8:30 p.m.

Balisky will give a firsthand account of drought conditions in the African country and outline some of the people's needs.

In a recent newsletter Balisky quoted a local governor as asking why the men went all the way to Ethiopia instead of just sending the money.

"Well, for one, thing," was his reply, "the building crew from Victoria inspired all of us with their enthusiasm. They meant much to the whole mission here. And to the Ethiopians they represented love and concern."

Luthern body has new head

GENEVA (AFP) — The World Lutheran Federation has elected Dr. Carl Mau of the United States as its general secretary in succession to Pastor Andre Appel of France, the federation's headquarters announced this week. Dr. Mau, 52, was previously secretary of the federation's United States committee. The federation groups 55 million members in 91 national churches, mostly in Europe and North America.

Organists set to play

Six of the events in the three-day regional meeting of Island and mainland members of Royal Canadian College of Organists, Aug. 2 to 4, will be open to the public.

The first will be an organ competition for students, 25 years old and under, in St. John's Anglican Church, Quadra and Mason, at 9:30 a.m. Friday.

Prizes of $200, $100 and $50 are offered and the winners will be heard in recital at 8:30 p.m. the same day in St. John's.

That program will include music for choir and brass ensemble directed by Edward Norman, organist of the church. The instrumentalists will be the brass ensemble from the University of British Columbia.

Provincial carilloneur Herman Bergink will give a concert on the Netherlands Centennial Carillon in Heritage Court at 2:30 p.m. Saturday following a luncheon for the organists in Christ Church Cathedral hall.

At 4 p.m. Saturday the cantor-organist of the Great Church in Purmerend, Holland, will give a recital in Christ Church Cathedral. He is Jan Jongepier, three-time winner of the Haarlem international improvisation competition.

Jongepier will play for a special college service of evensong following this recital, featuring an improvisation on submitted themes. The Cathedral Singers, directed by organist and choirmaster Beal Thomas, will take part in the service.

At 2:30 p.m. Sunday, the last day of the convention, the brass ensemble from UBC will be heard in concert at St. Andrew's Roman Catholic Cathedral.

Edward Norman from St. John's will be soloist in works for organ and brasses.

Registration for the convention will begin at 9 a.m. Saturday in Christ Church Cathedral hall.

At 10 a.m. Dr. Christine Mather of the University of Victoria music department will give a lecture-recital on 16th century wind instruments, viols and harpsichord, assisted by students of the department.

Harmon Lewis, a member of the faculty of the Shawnigan Lake Summer School of the Arts, will be guest speaker at the convention dinner at 8 p.m. Saturday in the Oak Bay Beach Hotel. Lewis, a performer and teacher of organ and harpsichord, is artist in residence at Dalhousie University.

CITY AND DISTRICT CHURCHES

LUTHERAN

GRACE LUTHERAN CHURCH
1273 Fort St. 383-5256
Lutheran Church in America
(Across from Central Junior High)
10 a.m.—Holy Communion Service
Minister: Rev. Ronald Nelson
"Come, let us worship the Lord!"

LUTHERAN CHURCH OF THE CROSS
Cedar Hill and Cedar Hill Crossroad
Alfred J. C. Johnson, Pastor, 477-3851
10:00 a.m.—Divine Worship Service
11:00 a.m.—Sunday School and Bible Class
The Church Where Families Worship Together.
Evangelical Lutheran Church of Canada (E.L.C.C.—formerly A.L.C.)
Visitors Welcome

HOPE LUTHERAN CHURCH
MISSOURI SYNOD
1924 Carrick Street off Foul Bay
The Rev. L. M. Carlson, Pastor, 592-2308
Sunday School and Bible Class, 9:45 a.m.
Worship Service, 11:00 a.m.
A Church of "The Lutheran Hour" and "This Is the Life"

GOOD SHEPHERD LUTHERAN CHURCH
2815 Cedar Hill Road
Rev. Fred Knebel, Pastor
10 a.m.—English Service
11 a.m.—German Service
11 a.m.—Sunday School

SPIRITUALIST

OPEN DOOR SPIRITUALIST CHURCH
1600 Cook Street
Sunday 7:00 p.m.—Rev. I. Pearson of Vancouver assisted by Rev. G. Corrigan
Wednesday 8:00 p.m.—E. E. Emms, Healing
WELCOME TO THE FRIENDLY CHURCH

SOCIETY OF FRIENDS

SOCIETY OF FRIENDS
(Quakers)
MEETING FOR WORSHIP
SUNDAY, 11 A.M.
VISITORS WELCOME
1831 FERN STREET

PSYCHIC SCIENCE

VICTORIA CENTRE OF PSYCHIC SCIENCE
819 Fort Street
Sundays, 11 a.m.
Worship and Social Fellowship
Clairvoyance at every service.
Sunday School—4 to 12 years.
Mondays, between 7 and 9 p.m.—Contact Healing
Social and information period.
Every first Wednesday monthly, Tea and Psychic Readings—1:30-3:15 p.m.

EVANGELICAL FREE CHURCH

PARKDALE EVAN. FREE CHURCH
1095 Tolmie Ave. 382-7531
SUNDAY
Sunday School—10:00 a.m.
Morning Worship—11:00 a.m.
Evening Worship 7 p.m.
Pastor, Carl Klassen
479-4431 384-3646

GOSPEL CHAPELS

VICTORIA GOSPEL CHAPEL
935 Pandora Ave.
Sunday, July 28th
9:30 a.m.
Worship and Breaking of Bread
11:15 a.m.
Sunday School, Bible Class and Family Bible Hour
Speaker: Mr. Elie Nessim
7:00 p.m.
Gospel Meeting
Speaker: Mr. Elie Nessim
Wednesday, July 31st
8:00 p.m.
Prayer and Bible Study

UNITARIAN

UNITARIAN CHURCH OF VICTORIA
106 Superior St.
10:30 a.m.—Everyone Welcome
Come as your are. Joe Percival, Chaplain—"Function and Training of the Lay Minister."
1:45 p.m.—Meet at Swartz Bay for Gulf Islands Cruise

CHRISTIAN SCIENCE
First Church of Christ, Scientist
A branch of The Mother Church The First Church of Christ, Scientist, in Boston, Massachusetts
Chambers St. and Pandora Ave.
Elevator Available
SUNDAY SERVICE
9:30 and 11:00 a.m.
Subject
"TRUTH"
Sunday School 9:30-11 a.m.
Testimony Meeting Wed., 8:00 p.m.
FREE PUBLIC READING ROOM AND LENDING LIBRARY
1210 BROAD STREET
ALL ARE WELCOME
Christian Science Radio Series
"THE TRUTH THAT HEALS"
Sunday, 8:45 a.m.
CFMS 98.5 mgs. Chan. 12 Cablevision

THE SALVATION ARMY
Citadel Corps—787 Pandora Avenue
Major and Mrs. Ivan McNeilly
9:45 a.m.—Sunday School
11:00 a.m.
Holiness Meeting
7:00 p.m.
Salvation Meeting
Visitors Always Welcome

CHRISTIAN REFORMED
Agnes and Glanford
WORSHIP SERVICES
at 10:30 a.m. and 7:00 p.m.
Minister: Rev. P. W. DeBruyne

KNOX
PRESBYTERIAN CHURCH
2964 Richmond Avenue
11:00 a.m.
"GOOD AND EVIL"
Mr. Geo. Sinclair
Nursery and Kindergarten Care
The Rev. A. Beaton, B.A., Minister

TRINITY
PRESBYTERIAN CHURCH
at Gorge Shopping Centre
2964 Tillicum Road
Sunday
11:00 a.m.
Rev. James Clarke, M.A., D.D.

NAZARENE
2371 Quadra Street
Rev. Eugene Culbertson
Pastor
Sunday Services:
Sunday School—9:45 a.m.
Morning Worship—11:00 a.m.
No 6:00 p.m. service due to family camp at Cowichan River.

St. Andrew's Presbyterian Church
Downtown — Douglas at Broughton
The Rev. Bruce J. Molloy, M.A., B.D., M.Th.
The Rev. Andrew J. Mowatt, C.D., B.A., B.D., D.D.
11 a.m.—"ELIJAH—1. HIS MESSAGE AND MISSION"
(Special music from Mendelssohn's Elijah)
7 p.m.—"MAKE A FRIEND OF YOUR FEAR"
Dr. A. J. Mowatt at Both Services

CHRISTADELPHIAN
1396 McKenzie Ave.
Sunday School—9:30 a.m.
11:00 a.m.
Breaking of Bread
Lecture D.V.
7:30 p.m.
"IN THE BEGINNING"
A. ORMEROD

BAHA'I
Phone 385-8131

Parish of All Saints and St. Columba
View Royal
8:00 a.m.—Holy Communion, St. Columba
10:00 a.m.—Choral Communion, All Saints
Rev. C. E. Lonsdale

VICTORIA ALLIANCE CHURCH
1792 Townley Street — Telephone 592-1821
PASTOR: REV. H. G. CLARK
9:45 a.m.—Sunday School Hour. A class for every age.
11:00 a.m.—WORSHIP
7:00 p.m.—Open Air Service Beacon Hill Park

WORLDWIDE CHURCH OF GOD
Affiliated with Ambassador College and Garner Ted Armstrong
SERVICES SATURDAY, 10:30 A.M.
2750 QUADRA STREET, VICTORIA, B.C.
Minister: Mr. G. Patrickson — Phone 477-4065
Listen to World Tomorrow, Broadcast 10:30 Nightly, CJVI

Vacationers Are Always Welcome as You Are
10:30 a.m. and 7:00 p.m.
with
Dr. Doug Roberts and D. Peterson
Queens avenue Apostolic church
John D. Francis, Pastor 804 Queen's Ave. Phone 477-6070

VICTORIA TRUTH CENTRE
SCIENCE OF THOUGHT
11 a.m.—Speaker: Dr. William Graham
"KEEPING ON TOP"
7:30 p.m.—Speaker: Rev. Charles Glauser
"LIMITLESS VISION"
1201 Fort St. EVERYONE WELCOME

OPEN AIR SERVICE
BEACON HILL PARK
At Bandshell, Sunday, 7 p.m.
(RAIN OR SHINE)
In Charge: Victoria Alliance Church
Speaker: Pastor H. G. Clark
Supported by Ladies' Singing Quintette and vocal and instrumental soloists.
Auspices: Park Services Interdenominational.

TRINITY CHRISTIAN CENTRE
Raynor and Fullerton
Just Off Craigflower
The Difference Is Worth the Distance
4 p.m.—Instruction and Study
5 p.m.—Supper and Fellowship
(Bring your own food, drinks provided)
6 p.m.—Thanksgiving and the Lord's Supper
7 p.m.—Harald Bredesen will be ministering

North Douglas Pentecostal Tabernacle
Douglas at Canterbury
Pastor: Rev. Harold Pendray
9:45 a.m.—SUNDAY SCHOOL
11:00 a.m. and 7:15 p.m.
Speaker: David Munk
EVERYONE WELCOME

CHURCH BY THE LAKE
(Elk Lake Baptist)
Pat Bay Highway at Elk Lake
PASTOR: REV. TED FOLLOWS
Morning Worship 10:00 a.m.
Come and Bring the Children

LAMBRICK PARK CHURCH
1790 Feltham Road (off Shelbourne)
SUMMER LECTURE SERIES
Sponsored by REGENT COLLEGE
Evangelical and Biblical College on Campus at University of British Columbia.
• SUNDAY, JULY 28—
11 a.m.: Dr. Richard N. Longenecker, Professor of New Testament, Wycliffe College, Toronto.
• SUNDAY, AUGUST 4—
11 a.m.: Dr. Frank Lake, Director Clinical Theology, Nottingham, England.
• SUNDAY, AUGUST 11—
11 a.m.: Dr. Robert L. F. Boyd, Professor Physics, University of London.
• SUNDAY, AUGUST 18—
11 a.m.: Dr. B. P. Sutherland, Vice-Principal Regent College.

CENTRAL BAPTIST CHURCH
833 PANDORA AVENUE
PASTOR, REV. R. D. HOLMES, B.TH.
"We preach Christ crucified, risen and coming again"
8:15 a.m.—FAMILY WORSHIP SERVICE
Speaker: Mr. Tom McRae
9:45 a.m.—FAMILY BIBLE SCHOOL
Class for every age.
11:00 a.m.—"FAITH ON TRIAL"
7:00 p.m.—"SO GREAT SALVATION"
Speaker: Rev. C. P. Vanduzen
"Where Every Visitor is an Honoured Guest"

Emmanuel
BAPTIST CHURCH
2121 Cedar Hill Crossroad
Tel. 592-2418
Pastor: Norman K. Archer, B.D., A.L.B.C.
Lay Minister: Karl Janzen
Youth Minister: Norman Barton, M.A.
Minister of Media: Frank Martens
Guest Speaker for the day:
PAUL BALISKY
Last spring five Victoria carpenters were sent to Ethiopia to build a mission station, school and clinic, to extend the work of Paul Balisky. It is a thrilling story, and this Sunday Paul will be telling it from his perspective.
9:30 A.M.—11:00 A.M.—7:00 P.M.
8:30 p.m.—Victoria's Only
DRIVE-IN CHURCH
(at Hillside Shopping Centre)
Come in your car! Come as you are! Rain or Shine!
Music! Testimonies! Message!

GLAD TIDINGS
PENTECOSTAL CHURCH—842 North Park St.
9:45 A.M.—CHRISTIAN EDUCATION HOUR
PASTOR PAUL HAWKES PREACHES
11 a.m. Out Reach of Love
7 p.m. Secrets of Happiness
KID'S MARK DOWN Vacation Bible School AUGUST 12-16 6:30 P.M.
ASSEMBLY OF GOD — VISITORS WELCOME
Pastors: Rev. Paul Hawkes, B.A., M. Div. David L. Ball, B.A., B. ED.

christ church cathedral
Quadra at Courtney
2 blocks up from Douglas
8:00 a.m.—Holy Eucharist
9:30 a.m.—Family Eucharist and Holy Baptism
Instruction: The Rev. Winston Halapua, Diocese of Polynesia
11:00 a.m.—Mattins
Sermon: The Rev. Winston Halapua
5:15 p.m.—Family Eucharist
Instruction: The Rev. J. Lancaster
7:30 p.m.—Evensong
Sermon: The Dean
WEEKDAYS
Mattins—9:00 a.m.
Evensong—5:15 p.m.
Holy Eucharist:
Tuesday—11:00 a.m.
Wednesday—11:00 a.m.
Thursday—7:30 a.m.
SUMMER RECITAL
Saturday, Aug. 3, 4 p.m.
Jan Jongepier, organ
Cantor-Organist, The Great Church, Purmerend, Holland

ST. JOHN'S
QUADRA AT MASON
8:00 a.m.—Holy Communion
9:30 a.m.—Family Service
11:00 a.m.—Mattins
Sermon: Rev'd. Peter Switzer
7:30 p.m.—Evensong
Sermon: Mr. David Smith
Thursday 10:30 a.m. Holy Communion

ST. MATTHIAS'
Richardson at Richmond Ave.
Rev. W. E. Greenhalgh, L.Th. Rector
Rev. David Fuller, Assistant
8:00 a.m.—Holy Communion
10:30 a.m.—Mattins, Nursery
Preacher: Rev. David Fuller
Thursday, 10:30 a.m.—Holy Communion

Church of St. George the Martyr
Cadboro Bay Road and Maynard Street
Charles Bishop, Rector
July 28, 1974
8:00 a.m.—Holy Communion
10:30 a.m.—Morning Prayer
Canon Bishop Preaching

ST. LUKE'S
(Corner Cedar Hill and Cedar Hill X Road)
Rector: The Venerable C. E. Wolff
The Church Family—Warmly Welcomes Visitors To Victoria To Worship With Them In Their Beautiful and Historic Church. Founded in 1860.
THE SERVICES WILL BE HELD AT:
8:00 a.m.; 11:00 a.m.; and 7:30 p.m.
Preacher For The Day:
THE VENERABLE DAVID POWELL
Rector: Medicine Lodge, Kansas

St. Philip's Church
Neil Street and Eastdowne Road
Rector—Rev. D. Neil Robinson
JULY 28
8:00 a.m.—Holy Communion
10:00 a.m.—Morning Prayer
Preacher: Rev. S. Sinclair San Gabriel, Calif.
7:30 p.m.—All in the Family
Wed. 7:30 p.m.—Holy Communion

ST. ALBAN'S
Ryan and Belmont
8:00 a.m.—Holy Communion
11:00 a.m.—Holy Communion
7:30 p.m.—Evensong.
The Rev. T. W. Hayes

FIRST UNITED and FIRST BAPTIST CHURCHES
(Quadra at Balmoral)
Combined Services until Sept. 1
Rev. Hugh M. Hunter
Rev. John A. Watson
Rev. Dr. J. Scott Leith
Mr. Lawrence E. Moon
MORNING WORSHIP
11:00 A.M.
"ROAD MAPS"
Rev. Dr. J. Scott Leith
Soloist: Mrs. Alice Waddell
Nursery facilities available
Special summer program for children
EVENING SERVICE
7:30 P.M.
In the Chapel
Combined Service with Metropolitan United Church
"THE CHARACTERISTICS OF A CHRISTIAN IN TODAY'S WORLD"
Rev. Hugh M. Hunter
(an open discussion)
Organist and Choir Director: Mr. John E. Tunstall

METROPOLITAN UNITED CHURCH
Pandora at Quadra Street
FOR A CLOSER WALK WITH GOD
Ministers:
Rev. A. E. King, B.A., D.D.
Rev. E. L. Butler, B.A., S.T.M.
11:00 a.m.
"SEEKERS—UNASHAMED"
Rev. E. W. MacQuarrie, M.A., B.D.
Soloist: Richard Margison
7:30 p.m.
Worshipping with First United
Quadra at Balmoral
11 a.m.
Creche and Nursery open

CENTENNIAL UNITED CHURCH
Gorge Road at David Street
(Opp. Colony Motor Inn)
Minister—Rev. John Travis
9:30 a.m.
EARLY STARTERS' SERVICE
11 a.m.
"BEHIND THE MASKS"
BAPTISMS
GUEST SOLOISTS BOTH SERVICES
Mrs. DAWN BENOIT
Mr. JACK BAINES
Come In Your Holiday Clothes, But Come!
Organist:
Ian R. Westmacott, A.R.C.T.

ST. AIDAN'S UNITED CHURCH
Richmond at Cedar Hill X Road
Ministers: Rev. J. Rae Allan
Rev. Clare Holmes
Music Director:
Mrs. Vera Barclay
Organist: Henry Pluym
11:00 a.m.
"MORNING WORSHIP"
Rev. Clare A. Holmes
Nursery Provided

Oak Bay United
Mitchell and Granite
Minister: W. Van Druten
11:00 a.m. Worship
Speaker:
Rev. A. I. Higgins, B.A. M.D.
Sermon: Life's Alternatives
NURSERY OPEN

FAIRFIELD UNITED CHURCH
Corner of Moss and Fairfield Road
Ministers:
Rev. H. W. Kerley, B.A., B.D., Ph.D.
Organist Ian Beadle, Mus. D.
11:00 a.m.
Rev. H. W. Kerley

NOTICE TO CREDITORS

In the matter of the Estate of Edith Mitchell, deceased, late of the City of Victoria, in the Province of British Columbia.

NOTICE IS HEREBY GIVEN that Creditors and others having claims against the estate of the above-named deceased are hereby required to send them to the undersigned Executor, care of his solicitors, Campbell, Donegani & Wood, before the 28th day of August, 1974, after which date the Executor will distribute the estate amongst the parties entitled thereto, having regard only to the claims of which he then has notice.

James Duncan Donald Campbell,
Executor
by his solicitors,
CAMPBELL, DONEGANI & WOOD,
305-1020 Government Street,
Victoria, British Columbia

NOTICE TO CREDITORS AND OTHERS
ESTATE of HENRY MICHAEL LAWDER WILKINSON.

Notice is hereby given that creditors and others having claims against the estate of the above-named deceased, who died at Victoria, B.C., on February 15, 1974, are hereby requested to send them, properly verified by Statutory Declaration, to the undersigned at 302 Royal Trust Building, Victoria, B.C. before the 26th day of August, 1974, after which date the Administrator with Will annexed will distribute the said estate among the parties entitled thereto, having regard only to the claims of which he then has notice.

And all persons indebted to the said estate are required to pay their indebtedness to said Administrator with Will annexed forthwith.

IAN MAURICE HORNE, Q.C
Official Administrator for the
County of Victoria

NOTICE TO CREDITORS AND OTHERS
IN THE MATTER OF THE ESTATE OF ETHEL SARAH VIGAR, late of 3136 Quadra Street, Victoria, B.C., deceased.

NOTICE IS HEREBY GIVEN that creditors and others having claims against the estate of the above named deceased are hereby required to send them to the undersigned Executor at P.O. Box 580, Victoria, B.C., before the 26th day of August, A.D. 1974, after which date the Executor will distribute the said estate amongst the parties entitled thereto, having regard only to the claims of which it then has notice.

THE ROYAL TRUST COMPANY
Executor
By its Solicitors,
MESSRS. HORNE,
COUPAR & MacMINN

GOVERNMENT OF THE PROVINCE OF BRITISH COLUMBIA
DEPARTMENT OF RECREATION AND CONSERVATION
NOTICE TO CONTRACTORS

Sealed Tenders for the construction of Water and Sewer Services (1974) in Manning Provincial Park will be received by the Deputy Minister, Department of Recreation and Conservation, Parliament Buildings, Victoria, B.C. up to three p.m. Thursday the fifteenth day of August, 1974, and opened in public at that time in the Deputy Minister's office.

Plans, Specifications and Conditions of Tender may be obtained from the District Park Officer, Mount Seymour Park, 1600 Indian River Drive, Nth. Vancouver, B.C.; Provincial Government Plan Viewing Room, 108 501 West 12th Avenue, Vancouver 9, B.C. and the Provincial Parks Branch, No. 209 633 Courtenay Street, Victoria, B.C. on the deposit of $25.00 for each set, which will be refunded upon return of the Plans within one month of the opening of Tenders. The deposit of the successful tenderer is not refundable.

Each tender must be accompanied by a Bid Bond equal to 10% of the total amount of tender.

No tender will be accepted or considered that contains an Escalator Clause or any other qualifying condition, and the lowest or any tender will not necessarily be accepted.

Plans and Specifications will be on display at the Construction Association of Vancouver, 2675 Oak Street, Vancouver, B.C. and the Provincial Government Plan Viewing Room, No. 108 501 West 12th Avenue, Vancouver 9, B.C.

Inspection of the site may be arranged by contacting the Regional Supervisor at Manning Provincial Park, Manning Park, B.C., Telephone 8836.

Lloyd Brooks,
Deputy Minister.
Department of Recreation and Conservation,
Parliament Buildings,
Victoria, B.C.

GOVERNMENT OF THE PROVINCE OF BRITISH COLUMBIA
DEPARTMENT OF RECREATION AND CONSERVATION
NOTICE TO CONTRACTORS

Sealed Tenders for the construction of a Public Service Centre and a Picnic Shelter in Newcastle Island Provincial Marine Park will be received by the Deputy Minister, Department of Recreation and Conservation, Parliament Buildings, Victoria, B.C. up to 3 p.m. Tuesday, the 15th day of August, 1974, and opened in public at that time in the Deputy Minister's office.

Plans, Specifications and Conditions of Tender may be obtained from the Government Agent, Court House, Nanaimo, B.C. or from the Provincial Parks Branch 633 Courtenay Street, Victoria, B.C. on the deposit of $25.00 for each set, which will be refunded upon the return of the Plans within one month of the opening of Tenders. The deposit of the successful tenderer is not refundable.

Each Tender must be accompanied by a Bid Bond equal to 10% of the Total Amount of Tender.

No Tender will be accepted or considered that contains an Escalator Clause or any other qualifying condition, and the lowest or any Tender will not necessarily be accepted.

Plans and Specifications will be on display at the Construction Association of Victoria, 1075 Alston Street, Victoria; the Nanaimo Builders Exchange, 100 Cameron Road, Nanaimo, B.C.; and in the Provincial Government Plan Viewing Room, 108-501 West 12th Avenue, Vancouver 9, B.C.

Inspection of the site may be arranged by contracting the Regional Supervisor at Goldstream Provincial Park, 478-5821.

Lloyd Brooks,
Deputy Minister.
Department of Recreation and Conservation,
Parliament Buildings,
Victoria, B.C.

LUNDS
926 FORT ST.
AUCTION
TODAY 9:30 A.M.
VIEW FROM 8 A.M.
Another Large Consignment from a Well-known Apartment Block.
Furnishings
Oak Pieces
16 Refrigerators
Apart. Gas Ranges
Danish Style Chairs
Rotary Mowers
22' Alum. Ladder
Garden Equipment
Paint Spray
Two Golf Games
etc. etc.
LUNDS AUCTIONEERS & APPRAISERS PHONE 386-3308

Permit only hurdle to old block's lift

By JON FERRY
Colonist Reporter

Only a building permit stands in the way of renovation of the Canadian west coast's oldest masonry buildings, the Finlayson block on Wharf Street.

Developer Hans Hartwig says he has been given permission by the provincial government — which has frozen Inner Harbor development between the Causeway and Johnson Street — to revamp the property.

He will be looking to city hall for a building permit to get the project under way.

Hartwig said in an interview that the province's approval for the restoration does not represent a change in government policy as only renovations and not development will go ahead.

He said his architect Wayne Westop, the man who designed Nootka Court, is drawing up restoration plans.

The Finlayson buildings, 1202-1214 Wharf, owe their name to Roderick Finlayson who, with James Douglas, founded the Hudson Bay Company's Fort Victoria in 1843.

A spirited adventurer in his younger days, Finlayson was made chief trader in 1850 and chief factor in 1859.

The exact date of the buildings' construction is not known. Tradition has it that rubble used to build the first two floors facing the harbor was ships' ballast, needed to weight the near empty clippers which sailed around the Horn on their way from England to Vancouver Island.

Rising to a height of three storeys on the harbor side, the top floor opens on Wharf Street as commercial frontage.

The Wharf Street frontage still retains some of the original iron night-shutters which folded back into door recesses during the day.

The block originally housed two ships' chandlers and two provisioners. The larger store at the southern end contained Todd's wholesale grocery.

The buildings have been designated heritage buildings by council but Ald. Sam Bawlf said Thursday the designation had not been ratified by the provincial government.

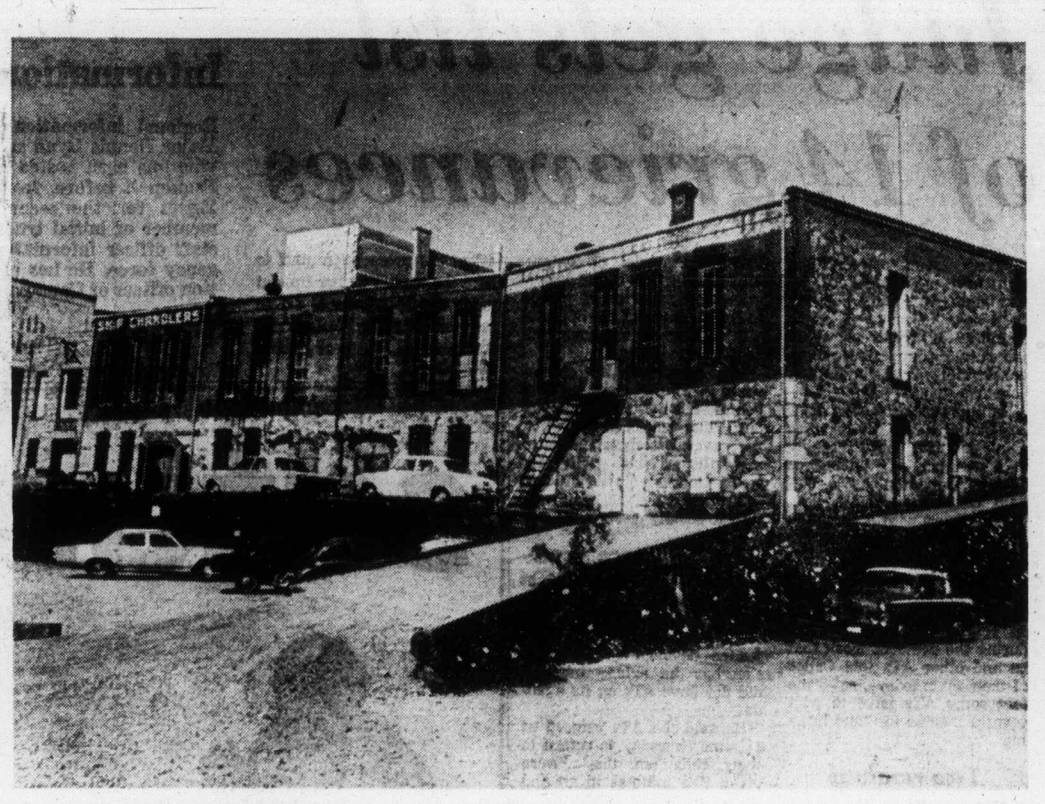

Energy imports

TOKYO (AFP) — Japan should be able to meet 20 per cent of its energy needs with sources supplied domestically by 1985, a Japanese energy inquiry committee has reported.

INVITATION TO TENDER
Regional District of Alberni-Clayoquot
Operation of the Sanitary Landfill

Sealed tenders marked "Tender for the Regional District of Alberni-Clayoquot, Operation of the Sanitary Landfill" will be received at the office of Associated Engineering Services Ltd., 1661 West 8th Avenue, Vancouver, B.C. V6J 1V1, up to 4:00 p.m. local time, Tuesday, August 6, 1974.

The work involves the operation of the Regional District of Alberni-Clayoquot's Sanitary Landfill.

Contract Documents may be examined at the Vancouver, Victoria and Nanaimo offices of Associated Engineering Services Ltd.

Contract Documents will be available for pickup by interested general contractors at the Vancouver, Victoria and Nanaimo offices of Associated Engineering Services Ltd., on or after July 24, 1974, upon deposit of $25 per set.

Tenders must be accompanied by the specified Bid Deposit in the form of a certified cheque.

The lowest or any tender will not necessarily be accepted.

L. S. Asher,
Secretary-Treasurer,
Regional District of Alberni-Clayoquot,
300 Victoria Quay,
PORT ALBERNI, B.C.
July 24, 1974.

Associated Engineering Services Ltd.,
1661 West 8th Avenue,
VANCOUVER, B.C. V6J 1V1
Associated Engineering Services Ltd.,
No. 1116—1175 Douglas Street,
VICTORIA, B.C.
Associated Engineering Services Ltd.,
223 Commercial Street,
NANAIMO, B.C.

NOTICE TO CREDITORS AND OTHERS
IN THE MATTER OF THE ESTATE OF AMANDA ROLLI, late of 103-820 Cook Street, Victoria, B.C., deceased

NOTICE IS HEREBY GIVEN that creditors and others having claims against the estate of the above named deceased are hereby required to send them to the undersigned Executor at P.O. Box 580, Victoria, B.C., before the 26th day of August, A.D. 1974, after which date the Executor will distribute the said estate amongst the parties entitled thereto, having regard only to the claims of which it then has notice.

THE ROYAL TRUST COMPANY
Executor
By its Solicitors
MESSRS. HORNE,
COUPAR & MacMINN

Handicapped told centre will rise soon

Construction of a $950,000-plus activity centre for the Greater Victoria handicapped should start some time this fall, the vice-president of the Greater Victoria Activity Centre for the Handicapped Society said Thursday.

While Edith Gunning warned an exact date for start of construction was difficult, she said her group hopes to have work on the centre started by fall and completed by the spring of 1975.

Purchase of land for the centre has been completed, she said, though an additional lot may still be bought, and architect's plans are almost complete.

The centre — designed to provide social, recreational and vocational training space for about 200 handicapped persons — is the second phase of a four-part program conceived in late 1968.

The program has been known as the Battin-Fielding memorial project since it was first announced in December, 1969. The first phase was a $1.013 million integrated housing development for the handicapped and aged.

That housing complex was opened in November, 1973, on the 6.92 acre site between Darwin and Vernon near Saanich municipal hall.

THE TRUSTEES FOR THE LANGFORD FIRE PROTECTION DISTRICT
INVITE

OFFERS TO PURCHASE on the following commercially zoned real property municipally known as 716 Goldstream Avenue, Victoria, British Columbia and more particularly known as:

AMENDED LOT TWO (2), of
BLOCK SEVENTY-TWO (72),
DISTRICT ESQUIMALT
PLAN (8654)
PRESENTLY,
The No. (1) Langford Fire Hall

SITUATE on the said lands and contains approximately Fifty-one Hundred (5,100) square feet

THE LANGFORD FIRE DEPARTMENT
WILL REMAIN IN POSSESSION PENDING CONSTRUCTION OF NEW PREMISES

SEALED OFFERS, made in writing, addressed to:
The Trustees for the Langford Fire Protection District, c/o Messrs. MacDONALD & TINDALL, Barristers and Solicitors, 755 Goldstream Avenue, Victoria, B.C. will be received until 5:00 P.M. (PDST) August 23, 1974.

OFFERS to be accompanied by deposit of TEN (10) PER CENT in the form of a certified bank cheque to the order of Messrs. MacDONALD & TINDALL.

DEPOSITS on unsuccessful offers will be refunded within One (1) week from the date of Offer openings.

OFFER to provide for completion and transfer of the balance of purchase money on September 30, 1974, and occupation upon completion of construction of new Fire Hall.

THE HIGHEST OR ANY OFFER NOT NECESSARILY ACCEPTED.

TALK ABOUT Carpet SELECTION!

OPEN ALL WEEKEND 10—9
Yes! 10 a.m. 'til 9 p.m., seven days per week.

You owe it to yourself and your beautiful home, to see the huge selection of beautiful carpeting on display at our new store, Douglas at Alpha. Come on over!

KING'S RANSOM
It's a SHAG, space-dyed to Mandel's specifications and colourization. An array of colours from the very subtle to the dramatic. Premium heat-set yarn for additional lustre and elegance. Sq. ft. 15.95

EMBASSY PLACE
Rubber-Backed Kitchen Print, ideal do-it-yourself carpeting. Great for rec. rooms, etc. Sq. yd. 8.95

mandel FLOOR COVERINGS

DOUGLAS at ALPHA 382-8276

IN HOME SERVICE If you can't come around to us, we'll come around to you. Call 382-8276 and a representative will call at your home with carpet samples.

OUR AIM: The lowest price in town.
OUR POLICY: Bulk purchasing, modern warehousing, low overhead.
LOWER PRICES! Passing the savings on to our customers in the form of lower prices!

LUMBER
PLYWOOD Home Improvement
that's our business!

Mahogany Panelling
Pre-Finished. Three colors. All No. 1 Grade
4.49 PER SHEET

our aim: LOWEST PRICES in TOWN
and that's your business!

PLYWOOD—AT CASHWAY PRICES
For Example:
½ SANDED D $7.95
Check our prices on all thicknesses and grades.

ROUGH CEDAR BOARDS
Special on thin stock. These are good quality boards, approximately ⅝" thick.

	4'	5'	8'	10'
1x8	—	—	—	1.50
1x10	.80	1.00	1.60	2.00
1x12	1.12	1.40	2.24	2.80

LUMBER SPECIALS
Best Values on These Items
2x4 Utility Spruce, per M 139.00
2x8 Utility Fir, per M 139.00
2x10 Utility Fir, per M 139.00

SPECIAL LOADS FOR CLEAR-OUT
Jag end lots selling for less than regular prices.
LOAD 1 — 2x4, 2x6, 2x8 Rough Cedar and Fir. 864 FBM 45.00
LOAD 2 — 4x4 ROUGH CEDAR Utility Grade. 958 FBM 140.00
LOAD 2—4x4 ROUGH CEDAR— Utility Grade. 958 FBM 140.00
LOAD 3—1x6 ROUGH CEDAR— Utility Grade. 346 FBM 50.00
LOAD 5—1x4 ROUGH CEDAR— Utility Grade. 220 FBM 30.00
LOAD 4—4x6, 5x5 ROUGH CEDAR— Utility Grade. 508 FBM 65.00
LOAD 6—2x10, 2x12 ROUGH CEDAR— Utility Grade. 852 FBM 140.00
LOAD 7—1x8 ROUGH CEDAR— Utility Grade. 510 FBM 30.00

CEDAR PLANTERS
⅓ OFF 3' 2.65 4' 3.30 5' 3.95

ROUGH CEDAR POSTS
4x4, 8in. 39¢ 6x6, 8in. 92¢

PICNIC TABLES
Good quality. Partially assembled 23.95

CEMENT PRODUCTS
PORTLAND CEMENT— 80-lb. sack 2.10
CONCRETE MIX— 60-lb. sack 1.90
MORTAR MIX— 60-lb. sack 1.90
TOPPING MIX— 60-lb. sack 1.90

APOLLO CONCRETE SLABS
It's patio time — take advantage of these prices.

	10x20	20x20
Standard Grey	.75	1.50
Red	1.15	2.25
Exposed	—	2.50
Green	1.30	2.55

PARTICLE BOARD
⅜". Sheet 3.50
½". Sheet 4.50
⅝". Sheet 5.10
¾". Sheet 6.50
All Other Sizes.

SPRUCE PLY
⅛ Standard T and G 9.95
⅛ Unsanded D 7.49

PANELLING
PECAN PANELS—Embossed No. 1 Grade. 5 various patterns. Reg. 7.55. CASHWAY PRICE 6.89
BURLAP PANELS—Many uses. Sand, Pumpkin, Avocado 4.95
STOCKADE PANELS—Rough sawn appearance. White, brown, grey. Sheet 4.95
VINYL SHIELD PANELS—In six colors with a durable vinyl cover. Sheet 4.95

HARDWOOD PANELS — Beautifully pre-finished. V-grooved.
VALLEY FORGE BIRCH 10.95
WALNUT 15.95
HOKUSAN RUSTIC TEAK 19.95
PORTSMOUTH PANELS — Rough plank appearance in moss and hemp finishes. Sheet 9.95
SPECIAL ON HI DAP TEAK—Excellent for cabinets. 4x8x½ board with beautiful teak vinyl finish. Reg. 23.95. CASHWAY PRICE 17.95
CABINET STOCK PLYWOOD—Very rich looking—
ASH 44.94
TEAK 54.95
ELM 28.95
MAHOGANY 26.95
PINE 28.95
SQUARETEX CEILING PANELS—4x4x¼".
Seafoam 2.95 Silver Glint 2.95

SIDNEY—NORTH SAANICH
Shop at the Sidney Store
765 5th St. 656-1125
SLEGG'S LUMBER

CASHWAY
3955 QUADRA STREET, 479-7151. Cashway Prices ARE Lower!

Final

TELEPHONE 383-4111
CLASSIFIED 386-2121

The Daily Colonist.

★★★★★

Vancouver Island's Leading Newspaper Since 1858

Still sun, high 75
★ ★ ★
Weather Details On Page 2

No. 49 – 116th Year | VICTORIA, BRITISH COLUMBIA, SATURDAY, JULY 27, 1974 | 15 CENTS DAILY 20 CENTS SUNDAY

— Colonist photo by Alex Barta

Motorists lend Junkie a ride

Hitchhiker's best friend is Junkie, a Labrador which packs own dogfood, as owner Edward Cobb of Dowagiac, Mich., thumbs way to Gold River. Cobb, who passed through Victoria Friday, said that during pair's five weeks on road they found easy rides — motorists took pity on burdened Junkie.

Turkey lands fresh troops on island

New fighting on Cyprus threatens peace parley

Colonist News Services

British Foreign Secretary James Callaghan worked behind the scenes with Turkish and Greek diplomats Friday in a strenuous effort to prevent the foundering Cyprus peace conference from breaking down.

A new outbreak of hostilities on the Mediterranean island put pressure on the talks as Turkey landed fresh troops on Cyprus. Firing erupted moments after Greek Cypriot acting president Glafkos Clerides warned that all-out war could break out again "within a few hours."

Conference delegates said Callaghan spent all afternoon and evening in nearly nonstop private talks with the Greek and Turkish foreign ministers after Greek Foreign Minister George Mavros threatened to walk out if alleged Turkish cease-fire violations continue.

Mavros charged 55 violations since July 22, including 22 on Friday alone.

Turkish officials said Foreign Minister Turhan Gunes presented Callaghan with a proposed package deal containing "urgent measures to be taken to ensure the observance of the ceasefire and relating to constitutional order" in Cyprus.

The officials said the main points suggested were:

- The three powers would meet again at a new conference three weeks from now to discuss the new constitutional order on Cyprus.
- The ceasefire would be maintained along present lines.
- Buffer zones would be set up between Turkish and Greek forces and would be controlled by the United Nations forces.
- Nicosia airport would be controlled by the three powers and the existing rights and facilities of the British there would be respected.
- The powers and duties of the Turkish vice president would be restored and the "bi-communal nature" of the state of Cyprus would be restored.
- Two interim autonomous

Continued on Page 2

Paralysed youth, 17 passes driving test

TORONTO (CP) — Edgar Reiprich, 17, the paralysed youth who went to the Soviet Union for an operation on his injured spine earlier this year, passed his driver's test Thursday. He said he took 15 minutes to pass the test "without any trouble" behind the wheel of a 1973 car equipped with hand controls.

Reiprich went to the Soviet Union after Canadian doctors declined to offer him any hope of alleviating his 1971 motorcycle accident injury.

Harbor report stresses need of overall plan

By JON FERRY
Colonist Reporter

The Rod Clack report on Inner Harbor development, released Friday by the province, was described as "exciting" by Resources Minister Robert Williams but as containing little that was surprising by at least one city alderman.

The report reiterated in sometimes lyrical, sometimes platitudinous prose the generally-felt need for an overall design plan for the harbor and the the six-mile waterway from Ogden Point to Portage Inlet.

It recommends low-density, low-rise construction with a waterfront promenade and concentrates on the seven-block stretch along Wharf Street, just west of the downtown business district.

"It is unique," Clack wrote of the area. "It is derelict, it has charm, it is jaded and, depending on which way you look, it is either moderately attractive or downright ugly.

"It recalls history and at the same time neglects its heritage."

In releasing the government consultant's report to reporters late Friday, Williams, chairman of the cabinet's environment and land use committee, stressed that the next step in the harbor development saga was discussion with city council.

Clack recommends that a six-month "design period" follow any consensus on an overall plan.

At the press conference, Williams emphasized his willingness to adopt a "co-operative approach with the city."

But he noted that Clack's recommendation for an overall harbor planning arbiter — such as the existing Capital Improvement District Commission (CIDC) or "broader authority" — did not preclude setting up a provincial capital commission along the lines of Ottawa's national planning body.

"Presumably a provincial capital commission could be such a broader authority," Williams told reporters.

Williams also did not miss the chance to point out that Clack's recommendations "ran somewhat contrary" to the Commonwealth Holiday Inns of Canada Ltd. proposal okayed by the city before the government moved in to buy the controversial Reid Centre site on Wharf Street.

Continued on Page 2

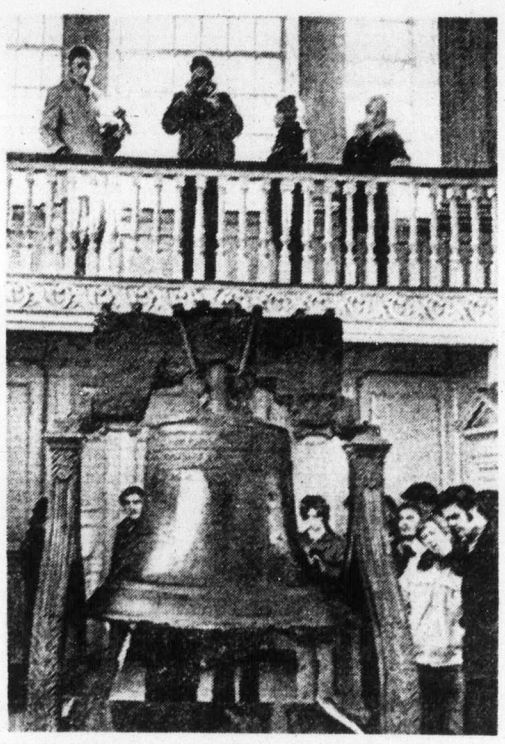

—AP

Liberty Bell to move

One of most famous landmarks in U.S. is cracked Liberty Bell in Independence Hall, Philadelphia. But when nation marks 200th birthday in 1976, bell will have been moved across street to Independence Mall where expected crush of visitors can be accommodated.

Militant Indians lay down rifles

KENORA, Ont. (CP) — Tensions eased in this popular northwestern Ontario tourist centre late Friday when a band of militant Indians accepted a two-day truce and laid down their rifles at Anicinabe Park.

The agreement, resulting from a series of negotiation sessions, was signed by Mayor Jim Davidson and representatives of the federal and provincial governments who had met with a special committee representing the Ojibway Warrior Society.

The armed occupation of Anicinabe Park on the outskirts of Kenora began last Monday and while the warrior society has claimed responsibility for setting up the fortress, an unknown number of American Indian Movement advisors are among the dissidents.

All evidence of firearms were removed from view by 8 p.m. Friday following the agreement which allows the Indians to remain unmolested in the park for the weekend. More meetings are scheduled to take place Monday.

One-hour election!

MOSCOW (UPI) — Soviet parliamentarians took barely an hour Friday to re-elect unanimously the government that has ruled virtually unchanged for the past decade.

Then the Supreme Soviet, which convened Thursday, recessed for the next six months.

The 1,517 deputies, all of whom were elected unopposed June 16, gave the government a mandate for the next four years.

Cholesterol levels off

MINNEAPOLIS (AP) — Fluoride-rich diets given to test animals at University of Minnesota have reduced the levels of cholesterol and triglyceride, two substances linked with heart disease.

Leon Singer, a biochemist, said the animals' levels of the artery-clogging blood fats were about half that recorded in animals fed a normal diet. "I'm not saying there is any human application here," Singer said.

Sino-Russian talks five-year failure

LONDON (UPI) — The Soviet Union has failed in its latest effort to come to terms with hostile China and has withdrawn its chief negotiator from Peking, diplomatic reports confirmed Friday.

Deputy Foreign Minister Leonid Ilyichev, who headed the Soviet delegation at the more than five-year-old border talks with China, returned to Peking last month after a long absence for a new attempt to resolve the dispute with the Peking regime.

He was understood to have returned to Moscow empty-handed, failing to break the deadlock in the border talks or to win the release of three Soviet officers who landed on Chinese territory in March in their helicopter. The Chinese are holding them as spies.

The Sino-Soviet crisis was underscored anew recently by a fresh anti-Soviet campaign in Peking which accused the Russians of seeking to infiltrate Africa, win hegemony in the Indian and Pacific Oceans and exploit the current UN law of the sea conference in Caracas to their advantage.

The reports said China wants the Russians to withdraw their strong army from the Chinese border before they start talking. The Soviet force is estimated at about 1 million men, armed with the most modern weapons, planes and rockets, some reportedly operating from Soviet bases in Mongolia. Russia has ignored the demands and angrily denied persistent Chinese charges that Moscow is poised for an attack on her nuclear installations in Sinkiang province.

The Soviet Union has offered China a non-aggression pact with party secretary Leonid Brezhnev renewed only recently. Peking has ignored the offers.

Peking leaders have left little doubt in talks with visiting western diplomats recently they consider Russia enemy No. 1.

Inside Today

Wrong write-in Wright righted
—Names in the News, 6

Saanich's move in truck dispute
—Page 22

Canada lures newcomers
—Page 25

Desperate search for house to rent
—Page 39

	Page
Background	5
Bridge	28
Church	21
Classified	26-37
Comics	20
Crossword	29
Entertainment	23
Family	18, 19
Finance	8, 9
Marine Calendar	5
Names in the News	6
Provincial Court	22
Sport	13-15
Television	27

U-drive insurance free of sales tax

By JIM HUME
Colonist Reporter

U-drive companies in Greater Victoria were told Friday to stop charging sales tax on $2-a-day "insurance" offered car renters.

The edict was issued following a report in Friday's Colonist that some car rental companies levied sales tax on temporary insurance sales.

An official of the Social Service Tax office asked a Colonist reporter for specific details and was shown receipts from a local rental office.

Said the official: "They have no right to charge sales tax on insurance and they should be aware of that. Hertz U-drive have informed me that they do not charge the tax and never have.

"I can only assume that the person making the charge was new on the job and made an honest error."

A subsequent check with Budget Rent-a-Car confirmed the company had been contacted by the official and told to stop charging the sales tax.

Asked how much money was involved, the company official refused to comment other than to say "that's between me and the tax people."

He did state, however, that an unamended copy of sales tax instructions used by his company appeared to call for the sales tax charge. And he added that to the best of his knowledge all Budget Rent-a-Car outlets in the province have been charging customers sales tax.

Neither the U-drive company nor the tax office have any idea how much money is in-

Continued on Page 2

Closure hits language bill

Black day for Quebec?

QUEBEC (CP) — Clause-by-clause study of Quebec's controversial language legislation was cut off by closure Friday.

Parti Quebecois house leader Robert Burns said the move made Friday was "a black day for democracy in Quebec" while government spokesmen fired back that a PQ filibuster of committee proceedings forced the "extreme gesture."

The national assembly voted 73-8 in favor of a government motion that the committee wind up its work and report back to the house by 6 p.m. Friday. Only opposition party members voted against the motion.

After a perfunctory two-minute meeting boycotted by PQ members, the education committee adjourned indefinitely and submitted its report to the legislature shortly after 5:30 p.m.

The committee has been studying the legislation since July 16 but because of PQ delaying tactics only the first of the bill's 130 articles had been accepted by the time deliberations ended.

That article proclaimed French as the official language of the province.

PQ education critic Claude Charron said the fact that the government used the "guillotine" twice during deliberation of Bill 22 showed the government's fear of popular wishes and its desire to ram the legislation through no matter what failings it had.

He said the government was betraying the rights of French-speaking Quebecers.

Education Minister Francois Cloutier said the government was "fully aware" of the "extreme gesture" it was taking in resorting to closure. But, he said, there was no other solution.

Public hearings were cut off earlier this month before all the groups presenting their briefs had been heard.

"I accuse the opposition of being responsible by their obstruction of the committee and their paralysis of our democratic system," Cloutier said.

He said there were four or five sections of the bill which should have been dealt with in depth in committee study but the PQ filibuster had prevented this.

The minister said the amendments to the first articles of the bill submitted by the Parti Quebecois would

Continued on Page 2

REVERSING roles for Christmas in July, Cmdr. Bill Conconi adjusts badges of rank on Cadet Philip Treadgold, 13, of Calgary, youngest and most junior trainee at Esquimalt Sea Cadet Camp.

Zany, maybe, but cadets loved all of it

It seemed a little far out to hear officers and cadets wishing each other "Merry Christmas" on the hottest day of the year but it was in line with other zany happenings Friday at Esquimalt Sea Cadet Camp.

Someone among the 500-odd cadets stationed aboard two destroyer-escorts, Chaudiere and Columbia, tied up at the Colwood jetty of the Canadian Forces Base, Esquimalt, got an idea a week ago and it gathered momentum.

Why not combine a Christmas-in-July celebration with a water festival, it was suggested. July 26 was chosen and dubbed "Christmas plus One '74."

In line with naval custom at Christmas, the commanding officer of the camp, Cmdr. Bill Conconi, Victoria, changed roles with the youngest and most junior cadet aboard, Able Cadet Philip Treadgold, 13, from Calgary.

Conconi doffed his three-ring epaulets for the day and Treadgold assumed them. He also occupied the captain's cabin aboard Chaudiere.

There were all sorts of happenings. Big Christmas trees were hauled aboard and the ship was dressed with flags which spelled out "Merry Xmas."

There were whaler races with boarding parties and water-bag fights, a big barbecue on deck and a marine Santa Claus towed to the ship by water sprites.

The 500 youngsters, from 13 to 17 years of age are from Sea Cadet units in more than 200 Canadian centres, and are here for the summer.

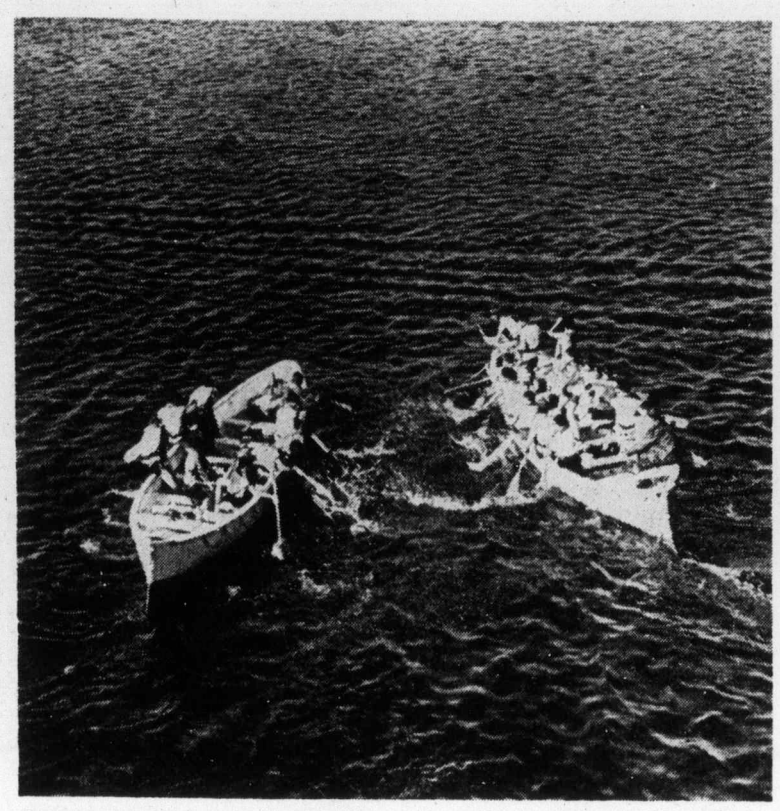

WHALER RACES with a difference. All sorts of hi-jinks were permitted when Sea Cadet divisions raced during Christmas-in-July celebrations.

Watershed won't be opened for years

Future population pressures will open up Greater Victoria's 50-square mile watershed in the Sooke Hills for recreational use but the time is a long way off, according to water commissioner Ron Upward.

Upward said in an interview Friday there have been many bids by sports fishermen and hunters to have the restricted area, which contains five small lakes and Sooke Lake, opened for public use.

"The closed watershed is not a unique idea because Portland, Seattle and Vancouver all have their areas closed," he said.

Upward said that if it were opened now for recreation "the water supply would have to be fully treated for purification," where now it receives only "marginal chlorination."

He said a water treatment plant to ensure a clean fresh water supply for Greater Victoria users would cost about $15 million.

"The watershed is only a pimple as far as recreational areas are concerned on Southern Vancouver Island. We have plenty of beaches, coastline, and freshwater lakes open to the public without opening up the lakes in the watershed as play areas," Upward said.

He said the waterboard serves about 210,000 people and there is an increase of between 6,000 and 7,000 annually.

Upward agreed that at some point in the distant future the population may increase to the point where the watershed property will have to be used for recreation.

A provincial government parks official agreed there was plenty of recreational land on Vancouver Island without opening up the lakes.

Boaters ignored calls for help, couple charges

By PAUL JEUNE
Colonist Reporter

A Victoria man and his wife were stranded Thursday for four hours aboard a disabled, leaking boat in Brentwood Bay — even though several boaters saw their distress signal.

"I can't believe that people can be that oblivious to other people," said Horace Godfrey, 71, of 33 Dock St.

He nursed a bad sunburn Friday as he told of the fishing trip that left him and his wife, Irene, 69, stranded in the midst of a dozen pleasure boats.

"We left Brentwood Bay about 7 a.m. and fished until 10:30," Godfrey said. "It was about that time that the engine quit on us. I got it started, but after it quit the fourth time I couldn't start it again. I've got a slight heart condition."

Godfrey, an experienced boater, tied a white handkerchief to an oar and waved it in an effort to summon help. He then noticed bilge water creeping over the top of the floor boards.

"Not only was the engine broken but we were leaking too. We didn't even have a cup to bail with and we couldn't row anywhere because the oarlock was broken.

"I waved the handkerchief and my wife and I shouted and called, but no one heeded. There were all sorts of boats out. I could see through binoculars that some people had noticed us but no one came."

Godfrey said he finally caught the attention of a small sailboat about 2:30 p.m. and was taken under tow after his 16-foot rental boat had drifted within 50 feet of a rocky shoreline.

"If we had hit the rocks I don't know what would have happened. If the boat overturned and we were dumped into the water I doubt if we would have been around to tell the story. The sudden temperature change would have probably been more than people our age could take."

Nothing was wrong with the engine, said a spokesman for Gilbert's Marina, owner of the boat. He attributed the engine failure to overheating or a vapor lock in the fuel line.

The leak, he said, was minor, being caused by a loose connection in the propellor shaft. He dismissed the broken oarlock by saying: "You can't row the boat anyway, it's too big."

"The thing that upsets me most is that people wouldn't stop to help us even though they saw our distress signal," Godfrey said. "There used to be an unwritten law of the sea that boaters helped other boaters in trouble. I guess it doesn't exist anymore."

"We didn't catch any fish," Godfrey said, "but then we weren't made to pay the boat rental either."

'No difference in resources'

Rescue centre gets more area to cover

Canadian Forces Pacific rescue centre has had an additional 60,000 square miles of the Pacific Ocean added to its area of responsibility, Rear-Admiral John Pickford announced Friday.

The commander of maritime forces Pacific said the change was made following recommendations made at the International Civilian Aviation Organization convention in Hawaii last September.

"It makes no difference in the resources at hand for offshore search and rescue operations," he said, "but it does place the co-ordination of any operation there firmly in the hands of the centre."

The rescue centre's responsibility now extends over approximately 690,000 square miles of land and 265,000 square miles of sea.

□

NANAIMO — Two courses on ceramics for children will be repeated at Malaspina College, a course instructor said Thursday.

Mrs. Della Johnston said the courses for children in different age groups were highly successful and will be repeated next month.

The courses will be open to children in the nine-to-11-year class and in the six-to-eight-year-old class. They will be conducted Aug. 6 to 22, two afternoons a week.

The program is financed through a Local Initiatives Project grant, Mrs. Johnston said.

□

PORT ALBERNI — Guided tours of Horne Lake Caves provincial park near here are being offered this summer by the provincial parks branch and the Vancouver Island Cave Exploration Group.

A statement from the branch said individuals and groups may make an appointment with a spelunker from the exploring group for a tour of the caves, located about six miles northeast of here.

Requests should be made in writing to the branch here on application forms available at most island tourist bureaus and provincial parks.

□

MILL BAY — A loan of $200,000 has been approved by Ottawa under the Winter Capital Projects Fund to be used by the Cowichan Valley Region Board.

The funds will be used to build a recreational complex in Mill Bay. It will have an ice arena and a curling rink, and will also be used for horse shows, fall fairs and other community events.

Total cost of the project will be $1.8 million.

Wallace off to fray with local support

Provincial leader Scott Wallace heads for his meeting with Progressive Conservative brass today with the full support of Greater Victoria Tory organizations behind him.

A press release issued Friday stated the combined Conservative groups fully support Wallace "in his recent exploration activities towards discussing some form of a unity concept for provincial free enterprise parties."

Wallace meets the Conservative executive at 11 a.m. in Vancouver.

Hospital union wins 2 pacts

Union members at two Victoria hospitals have likely ratified new collective agreements negotiated for them by the Hospital Employee's Union, the union's business manager said from Vancouver Friday.

"I presume the contracts were ratified (in a vote held Thursday), because we were able to negotiate exactly what we were told to go after," Jack Gerow said in a telephone interview.

The 175 hospital workers — employees of Glengarry and Mount Tolmie hospitals, both recently bought by the provincial government — were presented with a contract identical to the one HEU has with more than 90 hospitals around the province, he said.

That master agreement will replace old "substandard contracts" negotiated by the Canadian Union of Public Employees for the workers, Gerow said.

CUPE represented the workers until the hospitals were bought by the government, when 87 per cent of the employees voted to leave CUPE and join HEU.

Among the terms of the HEU master agreement:

- A cost-of-living adjustment clause, which is now providing for a five per cent increase in employee's wages over base rates of pay on Dec. 31, 1973. (The provincial master agreement, to which the two Victoria hospitals are now attached, expires Dec. 31, 1975).
- Boosting the base rate of pay for workers from the provincial minimum, $2.25 an hour, to a minimum of $3.91 an hour, before the cost-of-living adjustments.
- A 37½-hour work week.
- Improved holiday benefits, which call for four weeks after one year, five weeks after 16 years and six weeks after 24 years.

3-hour air search leads to airfield

A false alarm Friday started a 3½-hour search by a Canadian Forces rescue helicopter for the origin of an aircraft distress signal.

The signal was pinpointed to the Langley Airfield. A spokesman for Pacific Rescue Centre said the Langley signal was the third false alarm investigated this past week from faulty distress equipment on pleasure planes.

Compulsory electric locater transmitters emit signals from planes in difficulty.

Harvey Miller, a controller at the Pacific Rescue Centre, said some transmitter models can begin signalling after a rough landing or a jar. Some pilots, he added, are not familiar with proper operation of the transmitters.

Fire damages Shell station

MILL BAY — A fire which started with a minor explosion of unknown origin destroyed part of Millstream Shell gas station, on Island Highway at Mill Bay, Friday evening.

Three of six apartment units on the second floor of the building suffered heavy smoke damage. Their tenants were not at home at the time.

There were no injuries. Estimates of the damage were not available.

Station attendant Ronald Kenyon, 17, of Shawnigan Lake, said he heard a bang in the storage room at the back of the bay seconds before the fire started.

"As soon as I saw the flames I ran to the phone but before I could get through to the fire department it got so hot I had to get out of there."

The fire alarm was turned in by a passer-by.

In the storage room there were tires and cans of oil which were destroyed.

Owner of the building, which also houses Millstream Beauty Salon, is Grant Garnett of Mill Bay. The salon was not damaged.

Mill Bay firemen fought the fire for two hours, assisted by Shawnigan Lake fire department.

Victoria boy dies on hike

A 14-year-old Victoria boy, hiking in the wilds 40 miles west of Port Alberni, was killed Thursday when he slipped and fell into an ice crevice.

The boy was with several other youths on an expedition organized by the provincial human resources department. They were accompanied by a 24-year-old youth counsellor, Nancy Fraser.

When the mishap occurred, the others hiked out to a B.C. Hydro substation which alerted police.

The Alberni Valley Rescue Squad reached the scene Friday and got to within 15 feet of the boy's body but were unable to recover it. A further attempt was to be made today.

Police withheld the name of the dead youth pending notification of his next-of-kin.

Goldstream blacked out

A downed primary power line blacked out the Goldstream and Millstream areas for more than an hour late last night and early today, a B.C. Hydro official said. No cause for the incident in the Strandlund Avenue area was known early today, although several loud bangs were reported prior to the blackout.

Stop potato dumping—farmers

Vancouver Island and Lower Mainland potato growers want the federal government to stop inexpensive American potatoes from being dumped in B.C. causing financial hardship to provincial producers.

Geoff Vantreight, Vancouver Island Vegetable Co-op president, who grows 60 acres of potatoes in Saanich, said Friday that potatoes were being shipped to B.C. markets from Washington, Oregon, and California.

He said there are usually about 8,000 tons of potatoes grown on Vancouver Island.

Ed Gilmore, secretary-manager of the B.C. Coast Vegetable Marketing board, said from Vancouver that 10 pounds of potatoes now sell in B.C. for 69 cents compared with $1.70 for 10 pounds a few months ago. He said the board has asked federal Agriculture Minister Eugene Whelan to investigate the situation.

At the beginning of the month, B.C. producers were getting $200 a ton for their produce, but since then wholesalers have been able to buy smaller Washington State potatoes for $105 a ton, said Gilmore.

These potatoes, called strippers, weigh between four to eight ounces and are not popular on the U.S. market.

This has lowered the price paid B.C. growers to $100 a ton below the July, 1972, level, despite a 69 per cent rise in growing costs during the past two years, said Gilmore.

He said U.S. growers can afford to export the stripper potatoes at low prices because they make their profit on the larger 10 to 16-ounce sizes which American buyers favor.

Escort ship stalled by Arctic icepack

Late breakup of the polar ice cap is preventing the icebreaker Camsell from entering Beaufort Sea on her annual summer ship escort work.

"It's a tremendous ice year," Larry Slaght, ministry of transport district manager at Victoria, Camsell's home port, said Friday.

A convoy of Camsell, two hydrographic ships and several tugs has been stalled for 12 days off Point Lay, 220 miles south of Point Barrow, waiting for ice to melt or break up so that it can proceed north and east into the Beaufort Sea, Slaght said.

Normally by July 25 Camsell is off the mouth of the Mackenzie River.

Camsell sailed from Victoria July 3 and arrived at Point Lay July 14 to be confronted by solid ice.

The ships must either wait for the ice pack to melt or be dispersed by strong offshore winds, Slaght explained. So far the winds have been in shore.

Once in the 15 years Camsell has been on northern duty escorting barges and other vessels transporting supplies to defence bases, Eskimo villages, — and now oil exploration sites — she was unable to enter the Beaufort Sea until August.

"This looks like one of the worst years," Slaght said.

Cyclist, 13, slightly hurt

A 13-year-old Sooke cyclist required stitches after being in collision with a car Friday night.

Sooke RCMP said Mark Zaburs, of Glenidle, was injured in an accident at the corner of Kaltasin and Glenidle, Sooke. Driver of the car was Linda Kennedy, 18, of Billings, Victoria.

The Daily Colonist.

ABOUT TV

Week Commencing July 27, 1974

Miss Peggy Lee

In an almost magical way, Peggy Lee takes a song and creates a spell when she appears with Arthur Fiedler and the Boston Pops on Sunday at 8 p.m. on Channel 9.

SATURDAY, JULY 27

8 A.M.
4—Super Friends
5—Emergency Plus
6—Singin' Time
7—Hair Bear Bunch
8—Singin' Time
12—Hair Bear Bunch
13—Cartoon

8:30 A.M.
4—Super Friends
5—Inch High
6—Red Fisher
7—Sabrina
8—Red Fisher
12—Sabrina
13—Cisco Kid

9 A.M.
4—Lassie's Rescue Rangers
5—Sigmund
6—Wrestling
7—Cartoon Movie
8—Uncle Bobby
12—Cartoon Movie
13—Contact

9:30 A.M.
4—Goober
5—Pink Panther
6—Wrestling
7—Cartoon Movie
8—Uncle Bobby
12—Cartoon movie
13—Contact

10 A.M.
2—French Program
4—Brady Kids
5—Star Trek
6—World of Travel
7—Favorite Martians
8—Rupert Bear
12—Favorite Martians
13—Movie: Golden Breed

10:30 A.M.
2—French Program
4—Mission: Magic
5—Butch Cassidy
6—Feed Back
7—Jeannie
8—Waterville Gang
11—News (10:45)
12—Jackson Five
13—Movie continued

11 A.M.
2—French Program
4—Cartoon Movie
5—Baseball: St. Louis at Chicago
6—Magic Tom
7—Speed Buggy
8—Puppet People
11—Across the Fence
12—Speed Buggy
13—Movie continued

11:30 A.M.
2—French Program
4—Cartoon Movie
5—Baseball continued
6—Travel '74
7—Josie and Pussycats
8—Fantastica
11—Farm City Forum
12—Superman
13—Movie continued

12 NOON
2—French Program
4—Action '74
5—Baseball continued
6—Kitchen Secrets
7—Pebbles
8—Kitchen Secrets
11—Wally's Workshop
12—Pebbles
13—Roller Games

12:30 P.M.
2—French Program
4—Action '74
5—Baseball continued
6—Movie Review
7—Fat Albert
8—Magic Tom
11—Celebrity Bowling
12—Fat Albert
13—Roller Games

1 P.M.
2—Canadian Open Golf
4—NFL: Buffalo vs. St. Louis
5—Baseball continued
6—Canadian Open Golf
7—Children's Film Festival
8—Travel '74
11—Lassie
12—Children's Film Festival
13—Movie: It's A Wonderful Life

1:30 P.M.
2—Golf continued
4—Football continued
5—Baseball continued
6—Golf continued
7—Festival continued
8—Movie Review
11—Rifleman
12—Festival continued
13—Movie continued

2 P.M.
2—Golf continued
4—Football continued
5—Sports Legends
6—Golf continued
7—Movie: Harry Black and the Tiger
8—You Really Can
11—Movie: Zorro Rides Again
12—Jeannie
13—Movie continued

2:30 P.M.
2—Golf continued
4—Football continued
5—I Spy
6—Golf continued
7—Movie continued
8—Roller Derby
11—Movie continued
12—Page 12
13—Movie continued

3 P.M.
2—World of Man
4—Football continued
5—I Spy continued
6—World of Man
7—Movie continued
8—Roller Derby
11—Movie continued
12—Outlook
13—Movie: Adventures of Capt. Fabian

3:30 P.M.
2—Kilahanie
4—Football continued
5—Movie: Arizona Bushwackers
6—Kilahanie
7—Movie continued
8—World Tennis
11—Movie continued; The Racers
12—News Conference
13—Movie continued

4 P.M.
2—Bugs Bunny
4—Car and Track
5—Movie continued
6—Bugs Bunny
7—Wagon Train
8—World Tennis
9—Sesame Street
11—Movie: The Big Broadcast
12—Josie and the Pussycats
13—Movie continued

4:30 P.M.
2—Bugs Bunny
4—World Wide Sportsman
5—Movie continued
6—Bugs Bunny
7—Wagon Train
8—Wide World of Sports
9—Seasame Street
11—Movie continued
12—My Favorite Martian
13—Movie continued

5 P.M.
2—Baseball: Montreal at New York
4—NFL Highlights
5—Festival of Family Classics
6—Baseball: Montreal at New York
7—Dialogue
8—Wide World continued
9—Mister Rogers
11—Movie continued
12—Mannix
13—Movie continued

5:30 P.M.
2—Baseball continued
4—Vanishing Planet
5—Inner Space
6—Baseball continued
7—News
8—Roller Derby
9—Electric Company
11—Wanted: Dead or Alive
12—Mannix
13—Other People, Places

ALL TIMES ARE LOCAL

CHANNELS RESERVE RIGHT TO MAKE LAST-MINUTE CHANGES

EVENING PROGRAMS

6 P.M.
2—Baseball continued
4—Vanishing Planet
5—News
7—News
6—Baseball continued
8—Wrestling
9—Zoom
11—Big Valley
12—News
13—Wrestling

6:30 P.M.
2—Baseball continued
4—News
5—News
6—Baseball continued
7—Tarzan Movie
8—Wrestling
9—Carrascolendas
11—Big Valley
12—Page 12
13—Wrestling

7 P.M.
2—Baseball continued
4—Lawrence Welk
5—Truth or Consequences
6—Baseball continued
7—Movie continued
8—Shake, Rock and Roll
9—Bobosquivari
11—Daniel Boone
12—Channel 12 Special
13—Boxing

7:30 P.M.
2—Baseball continued
4—Lawrence Welk
5—Let's Make a Deal
6—Baseball continued
7—Movie continued
8—Police Surgeon
9—Washington Week
11—Daniel Boone
12—Sale of the Century
13—Boxing

8 P.M.
2—Hydroplane Grand Prix
4—Partridge Family
5—Torchlight Parade Preview
6—Hydroplane Grand Prix
7—All In The Family
8—Hawaii Five-O
9—Wall Street Week
11—Wilburn Brothers
12—All in the Family
13—Soul Train

8:30 P.M.
2—Hydroplane Race continued
4—Seafair Parade
5—Seafair Parade
6—Hydroplane Race continued
7—M-A-S-H
8—Hawaii Five-O
9—Hollywood TV Theatre
11—Porter Wagoner
12—Hollywood Squares
13—Soul Train

9 P.M.
2—Update
4—Parade continued
5—Parade continued
6—Update
7—Mary Tyler Moore
8—Movie: Hard contract
9—TV Theatre continued
11—Nashville Music
12—Gunsmoke
13—Movie: Gammera

9:30 P.M.
2—Flipside
4—Parade continued
5—Parade continued
6—Playhouse New York—Special
7—Bob Newhart
8—Movie continued
9—Drama Special
11—Bock Owens
12—Gunsmoke
13—Movie continued

10 P.M.
2—Par 27
4—Parade continutd
5—Parade continued
6—Happy Days
7—Barnaby Jones
8—Movie continued
9—Special continued
11—Movie: The Enforcer
12—Barnaby Jones
13—Movie continued

10:30 P.M.
2—Sports Profile
4—TBA
5—Hydroplane Racing
6—Sports Profile
7—Barnaby Jones
8—Movie continued
9—Special continued
11—Movie continued
12—Barnaby Jones
13—Movie continued

11 P.M.
2—News
4—News
5—Movie: Bedazzled (11:15)
6—Movie: Hard Contract (11:15)
7—Movie: The Family Kovack
8—News
11—Movie continued
12—Movie: Captain Eddie
13—Movie: Human Monster

11:30 P.M.
2—Movie: Negatives (11:40)
4—Movie: Tycoon (11:45)
5—Movie continued
6—Movie continued
7—Movie continued
8—News
12—Movie continued
13—Movie continued

12 MIDNIGHT
2—Movie continued
4—Movie continued
5—Movie continued
6—Movie continued
7—Movie continued
8—Movie: The Double Man
12—Movie continued

12:30 A.M.
2—Movie continued
4—Movie continued
5—Movie continued
6—Movie continued
7—Movie continued
8—Movie: Fireball Forward (2:15)
12—Movie continued

ALL TIMES ARE LOCAL

CHANNELS RESERVE RIGHT TO MAKE LAST-MINUTE CHANGES

Movies

It's a Wonderful Life (xxx), on 13 at 1. A charming 1946 comedy-drama about a man given a second chance at making a good life, starring James Stewart, Donna Reed and Lionel Barrymore.

Harry Black and the Tiger (xx), on 7 at 2. Exciting action photography highlights this otherwise routine 1958 adventure-drama about a man who stalks dangerous jungle beasts for profit and thrills, starring Stewart Granger and Barbara Rush.

Zorro Rides Again (x), on 11 at 2. A 1937 costume adventure starring John Carroll.

Adventures of Captain Fabian (xx), on 13 at 3. Errol Flynn wrote the script and starred in this 1951 drama about adventure and romance in old New Orleans.

Arizona Bushwackers (xx), on 5 at 3:30. Routine 1968 western highlighted by a good cast of veterans (Howard Keel, Yvonne De Carlo, Scott Brady, Brian Donlevy and John Ireland) who struggle vainly with an awful script. In case you think the voice of the narrator sounds familiar, it should — it's James Cagney.

The Big Broadcast of 1938 (xxx), on 11 at 4. W. C. Fields' golf game and billiards routines and Bob Hope and Shirley Ross singing Thanks for the Memories are all this 1938 musical comedy have to offer — but it's quite enough. Recommended for a nostalgic rainy Saturday.

Hard Contract (xxx), on 8 at 9. Beautiful on-location filming in Tangier, Brussels, Madrid and the Costa del Sol and an excellent cast (James Coburn, Lee Remick, Lilli Palmer and Burgess Meredith) highlight this 1968 film about a hired assassin determined to carry out his assignment — until he meets a beautiful member of the jet set.

Gammera (xx), on 13 at 9. A 1966 Japanese-American sci-fi thriller about a huge fire-eating turtle.

The Enforcer (xxx), on 11 at 10. Humphrey Bogart stars in this violent, but well-done 1951 semi-documentary about the smashing of Murder Inc. by an assistant district-attorney. Factual and absorbing, with an excellent supporting cast that includes Zero Mostel and Everett Sloane.

The Family Kovack, on 7 at 11. A 1974 TV pilot for a proposed series about a close-knit family trying to prove the eldest son innocent of a criminal charge. Filmed with a cast of newcomers.

GLENDA JACKSON
... on 2 at 11:40

Captain Eddie (xxx), on 12 at 11. Fred MacMurray, Lynn Bari, Charles Bickford and Thomas Mitchell star in this 1945 biography of First World War flying ace and Second World War hero Eddie Rickenbacker.

The Human Monster, on 13 at 11. No rating available on this 1939 English-made thriller starring Bela Lugosi.

Bedazzled (xxx), on 5 at 11:15. A stimulating 1967 English-made comedy based on the Faustian legend of the seven deadly sins, starring Peter Cook, Dudley Moore, Eleanor Bron and Raquel Welch. It doesn't all work, but the jokes both visual and verbal, are hurled at a rapid nonstop pace, and enough of them are sufficiently inventive and outrageous to reward any enterprising viewer. There's also a closing scene on a trampoline that is one of the funniest sequences ever put on film. Recommended.

Hard Contract (xxx), on 6 at 11:15 .(See earlier for details on this movie).

Negatives (xxx), on 2 at 11:40. A macabre, offbeat 1968 English-made drama which might not be everyone's cup of tea. It's a tale about a couple who thrive on charades for sexual stimulation and their fateful meeting with a glamorous photographer who has an equally warped sense of bedroom play. The cast (Glenda Jackson, Peter McEnery and Diane Cilento) and the direction is excellent.

Tycoon (xx), on 4 at 11:45. John Wayne and Larraine Day star in this well-made and colorful 1947 melodrama about a young engineer trying to build a railroad tunnel through the Andes mountains.

The Double Man (xxx), on 8 at midnight. An entertaining 1967 British-made spy thriller about a CIA agent investigating the mysterious death of his son in the Austrian Alps. Filmed on location with a competent cast that includes Yul Brynner, Anton Differing, Britt Ekland and Clive Revill.

Fireball Forward, on 8 at 2:15. No rating available on this 1972 TV movie that utilizes combat footage from Patton to tell the story of a hard-luck company of soldiers during the Second World War. Cast includes Ben Gazzata and Eddie Albert.

Key to Ratings:
Excellent xxxx
Good xxx
Fair xx
Poor x

Today's Highlights

Children's Film Festival, on 7 and 2 at 1. A 1970 Russian-Indian tale about an unusual friendship between a small boy and a huge wild elephant. (60 mins.)

Greatest Sports Legends, on 5 at 2. A profile of Hugh "King" McElhenny, one of the greatest open-field runners in NFL history. (30 mins.)

Hydroplane Grand Prix, on 2 and 6 at 8. Highlights of the North American Hydroplane Grand Prix, held on the Ottawa River, with top drivers from Canada, the U.S. and Mexico competing. (60 mins.)

Torchlight Parade Preview, on 5 at 8. A behind-the-scenes glimpse of the 25th annual Seafair Torchlight Parade. (30 mins.)

Hawaii Five-O, on 8 at 8. Series star Jack Lord made his directing debut in this episode about an ex-narcotics agent who discovers his son is involved in selling heroin. Guest cast includes Andrew Duggan and Peter Strauss. (60 mins.)

Wall Street Week, on 9 at 8. Tonight's program looks at investing in fixed-income securities, such as corporate or municipal bonds. (30 mins.)

Seafair Torchlight Parade, on 4 and 5 at 8:30. Live coverage of the 25th annual Seafair Torchlight Parade featuring floats, bands and drill teams from Western United States and Canada. (2 hrs.)

Hollywood Television Theatre, on 9 at 8:30. A repeat telecast of The Standwells on Love, a performance of playlets and poems by a troupe of hand puppeteers, The Standwells. (60 mins.)

Flipside, on 2 and 6 at 9:30. The highlight of tonight's program is a rare film interview with rock star David Bowie, taped during his recent appearance in Toronto. (30 mins.)

Playhouse New York on the '40s, on 9 at 9:30. Radio golden age is recalled through vintage films, still photographs and broadcast tapes of Edgar Bergen and Charlie McCarthy trading insults with W. C. Fields; Mae West and Clark Gable; Burns and Allen in classic routines; and Eddie Cantor singing Over There and One Hour with You. (90 mins.)

Sports Profile, on 2 and 6 at 10:30. An interview with Canadian tennis player Peter Burwash who comments on his performances in international competition on the U.S. tennis circuit. (30 mins.)

Hydroplane Racing, on 5 at 10:30. Highlights of the 1973 Seafair Trophy Race and interviews with some of the race drivers who compete. (30 mins.)

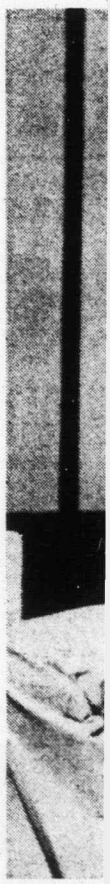

DAVID B
(left), hos
magazine
interview

Spo
SAT
Wrestling 9
Baseball 11
dinals vs. Cub
Canadian O
pionship 1 p.
round play fr
Ont.
NFL Footl
Bills vs. Card
Roller Derl
World Tenn
Okker-Riesser
tep.
Wide Worl
p.m. (8) A
auto racing.
Baseball 5
vs. Mets.
Wrestling 6
Boxing 7 p
Hydroplane
p.m. (2, 6)
on the Ottawa
Hydroplane
p.m. (5) 197
Race highligl
SU
CBS Tenn
a.m. (7, 12
Cliff Richey.
CBS Spo
12:30 p.m. (
Field; horse
Canadian
pionship 1 p
round play
event.
Wrestling
MO
Baseball 8
kees vs. Red
WED
CFL Footb
Roughriders
THU
WFL Foot
Sun vs. South
FI
NFL Acti
(13) The 1973

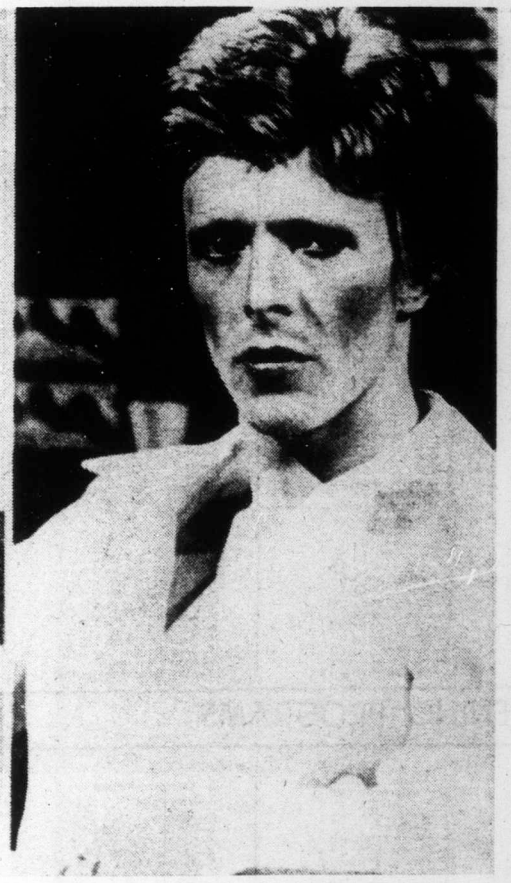

DAVID BOWIE ON FLIPSIDE — Jim McKenna (left), host of CBC-TV's Saturday evening music magazine series Flipside, will introduce a filmed interview with Britain's David Bowie (right), today's hottest "glitter" rock star. To be telecast at 9:30 p.m. on Channels 2 and 6, this exclusive film was taped during Bowie's recent appearance in Montreal and Toronto.

SHAKE, ROCK AND ROLL — Shirley Harmer joins host Bobby Curtola and the Coasters for a half hour of swinging Fifties music on Shake, Rock and Roll to be telecast on Saturday at 7 p.m. on Channel 8.

Sports

SATURDAY

Wrestling 9 a.m. (6)

Baseball 11:15 a.m. (5) Cardinals vs. Cubs.

Canadian Open Golf Championship 1 p.m. (2, 6) Third-round play from Mississauga, Ont.

NFL Football 1 p.m. (4) Bills vs. Cardinals.

Roller Derby 2:30 p.m. (8)

World Tennis 3:30 p.m. (8) Okker-Riessen vs. Cramer-Estep.

Wide World of Sports 4:30 p.m. (8) Amateur boxing; auto racing.

Baseball 5 p.m. (2, 6) Expos vs. Mets.

Wrestling 6 p.m. (8, 13)

Boxing 7 p.m. (13)

Hydroplane Grand Prix 8 p.m. (2, 6) Taped July 20-21 on the Ottawa River.

Hydroplane Racing 10:30 p.m. (5) 1973 Seafair Trophy Race highlights

SUNDAY

CBS Tennis Classic 11:30 a.m. (7, 12) Mark Cox vs. Cliff Richey.

CBS Sports Spectacular 12:30 p.m. (7, 12) Track and Field; horse show.

Canadian Open Golf Championship 1 p.m. (2, 4) Final-round play in this $200,000 event.

Wrestling 2:30 p.m. (12)

MONDAY

Baseball 8:15 p.m. (5) Yankees vs. Red Sox.

WEDNESDAY

CFL Football 7 p.m. (2, 6) Roughriders vs. Stampeders.

THURSDAY

WFL Football 8 p.m. (11) Sun vs. Southmen.

FRIDAY

NFL Action '74 7:30 p.m. (13) The 1973 Denver Broncos.

RADIO'S GOLDEN AGE is recalled through vintage films, still photographs and broadcast tapes, when Playhouse New York on the '40s telecasts, The Great Radio Comedians, on Saturday at 9:30 p.m. on Channel 9. Included are Edgar Bergen and Charlie McCarthy (above), W. C. Fields, Mae West, Clark Gable, Burns and Allen and Eddie Cantor.

IF It's TIRES It's WESTERN OK TIRE
2968 Douglas, near Mayfair

TRAVEL TIME SALE
NOW ON!

WESTERN
OK TIRE STORE
2968 Douglas
John Ciceri, Opr.

SUNDAY, JULY 28

8 A.M.
4—Agriculture U.S.A.
5—With This Ring; Life Signs
6—Rex Humbard
7—Day of Discovery
8—Rex Humbard
11—Jim Swaggart
12—Day of Discovery

8:30 A.M.
4—Bumpity
5—Eucharist for Shut-ins
6—Rex Humbard
7—Oral Roberts
8—Rex Humbard
11—Billy James Hargis
12—Channel 12 Special

9 A.M.
4—Vision On
5—Leffler; Davey
6—Day of Discovery
7—Eye on the Northwest
8—Grassroots
11—Trans-World Mission
12—Anchor

9:30 A.M.
4—Vision On
5—Eight Lively Arts
6—Grassroots
7—It Is Written
8—Free and Easy
11—Day of Miracles
12—Rev. Max Solbrekken

10 A.M.
4—Kid Power
5—Gardening
6—Oral Roberts
7—Camera Three
8—Oral Roberts
11—Lifestyle '74
12—Camera Three

10:30 A.M.
4—Osmonds
5—We Can Do It
6—Island Country Garden
7—Face The Nation
8—Album TV
11—Hour of Power
12—Face The Nation

11 A.M.
2—French Program (11:15)
4—H. R. Punstuf
5—Jetsons
6—It Is Written
7—Audubon Wildlife
8—It Is Written
11—Hour of Power
12—News Conference

11:30 A.M.
2—Maior Plum Pudding (11:45)
4—Make a Wish
5—Go
6—Garner Ted Armstrong
7—Tennis Classic
8—Garner Ted Armstrong
11—My Favorite Martian
17—Tennis Classic

12 NOON
2—French Program (12:15)
4—Better World
5—Community Workshop
6—Sports Review
7—Tennis continued
8—Art of Cooking
11—Rifleman
12—Tennis continued

12:30 P.M.
2—Gardening (12:45)
4—Issues and Answers
5—Community Workshop
6—I Believe In Miracles
7—Sports Spectacular
8—McGowan and Company
11—Rex Humbard
12—Sports Spectacular
13—Roller Games

1 P.M.
2—Canadian Open golf
4—Canadian Open Golf
5—It Pays to be Ignorant
6—Canadian Open Golf
7—Sports continued
8—Outdoor Sportsman
11—Rex Humbard
12—Sports continued
13—Roller Games

1:30 P.M.
2—Golf continued
4—Golf continued
5—News Special
6—Golf continued
7—Sports continued
8—Star Trek
11—I Believe in Miracles
12—Sports continued
13—Roller Games

2 P.M.
2—Golf continued
4—Golf continued
5—Special continued
6—Golf continued
7—Sports continued
8—Star Trek
11—Voice of Calvary
12—Sports continued
13—Movie: Sea Hawk

2:30 P.M.
2—Golf continued
4—Golf continued
5—Flipper
6—Golf continued
7—Movie: Pursuit of Happiness
8—Movie: Gun and the Pulpit
11—Movie: War of the Worlds
12—Wrestling
13—Movie continued

3 P.M.
2—Wtst
4—Impact
5—Meet the Press
6—Outdoor Sprotsman
7—Movie continued
8—Movie continued
11—Movie continued
12—Wrestling
13—Movie continued

3:30 P.M.
2—Country Canada
4—Civilisation
5—World of Survival
6—You Really Can
7—Movie continued
8—Movie continued
11—Movie continued
12—Movie: Clouded Yellow
13—Movie continued

4 P.M.
2—World We Live In
4—Civilisation continued
5—People Power
6—Movie: Gun and the Pulpit
7—Seafair Parade—Special
8—Survival
9—Sesame Street
11—Movie:: In Old California
12—Movie continued
13—Movie: Across the Pacific

4:30 P.M.
2—Sunday Best
4—NFL Championship Games
5—People Power
6—Movie continued
7—Parade continued
8—Question Period
9—Sesame Street
11—Movie continued
12—Movie continued
13—Movie continued

5 P.M.
2—Sunday Best
4—Dad's Army
5—Talkback
6—Movie to See
7—Parade continued
8—Untamed World
9—Mister Rogers
11—Movie continued
12—Tony Orlando and Dawn
13—Movie continued

5:30 P.M.
2—Music to See
4—Challenge
5—Doctor In the House
6—Know Your Sports
7—Parade continued
8—Know Your Sports
9—Electric Company
11—Here Come the Brides
12—Tony Orlando continued
13—Movie continued

ALL TIMES ARE LOCAL

CHANNELS RESERVE RIGHT TO MAKE LAST-MINUTE CHANGES

EVENING PROGRAMS

6 P.M.
2—World of Disney
4—News
5—News
6—News
7—News Special
8—News
9—Zoom
11—Here Come the Brides
12—News Special
13—Movie: That Lady from Peking

6:30 P.M.
2—World of Disney
4—National Geographic
5—News
6—News
7—Special continued
8—Odd Couple
9—Washington Week
11—UFO
12—Special continued
13—Movie continued

7 P.M.
2—Beachcombers
4—National Geographic
5—Wild Kingdom
6—Beachcombers
7—Thrillseekers
8—Fess Parker Show
9—Naturalists
11—UFO
12—Dick Van Dyke
13—Movie continued

7:30 P.M.
2—The Waltons
4—FBI
5—World of Disney
6—The Waltons
7—Apple's Way
8—Hudson Brothers
9—Journey to Japan
11—Lifestyle '74
12—Apple's Way
13—Movie continued

8 P.M.
2—Waltons continued
4—FBI
5—World of Disney
6—Waltons continued
7—Apple's Way
8—Hudson Brothers
9—Evening at Pops
11—Probe
12—Apple's Way
13—Jimmy Dean

8:30 P.M.
2—Dick Van Dyke
4—Movie: Fireball Forward
5—Hec Ramsey
6—Dick Van Dyke
7—Mannix
8—Movie: Melvin Purvis
9—Evening at Pops
11—Probe
12—Maude
13—Movie: Let's Make It Legal

9 P.M.
2—Movie: Journey
4—Movie continued
5—Hec Ramsey
6—Movie: Journey
7—Mannix
8—Movie continued
9—Masterpiece Theatre
11—Day of Discovery
12—Movie: Gypsy
13—Movie continued

9:30 P.M.
2—Movie continued
4—Movie coninued
5—Hec Ramsey
6—Movie continued
7—60 Minutes
8—Movie continued
9—Masterpiece Theatre
11—Access
12—Movie continued
13—Movie continued

10 P.M.
2—Movie continued
4—Movie continued
5—Hec Ramsey
6—Movie continued
7—60 Minutes
8—Russian-German War — Special
9—Firing Line
11—Kroeze Brothers Crusade
12—Movie continued
13—Good News

10:30 P.M.
2—Movie continued
4—Viewpoint
5—News
6—Movie continued
7—Great Mysteries
8—Special continued
9—Firing Line
11—Garner Ted Armstrong
12—Movie continued
13—Old-time Gospel Hour

11 P.M.
2—News
4—News
5—Bobby Goldsboro
6—News: Capital Comment
7—News
8—News
11—News
12—Movie continued; News
13—Old-time Gospel Hour

11:30 P.M.
2—Movie: Magic Town (11:40)
4—Movie: The Wild North
5—Movie: If Tomorrow Comes
6—Movie: Double Man (11:45)
7—Movie: Summertree
8—Journal International
12—Movie: House of Usher.

12 MIDNIGHT
2—Movie continued
4—Movie continued
5—Movie continued
6—Movie continued
7—Movie continued
8—Wrestling
12—Movie continued

12:30 A.M.
2—Movie continued
4—Movie continued
5—Movie continued
6—Movie: Fireball Forward (2:00)
7—Movie continued
12—Movie continued

ALL TIMES ARE LOCAL

CHANNELS RESERVE RIGHT TO MAKE LAST-MINUTE CHANGES

Movies

The Sea Hawk (xxx), on 13 at 2. Errol Flynn gives dash and Claude Rains and Flora Robson add dignity to this entertaining 1940 swashbuckler about a sea-going Robin Hood. Filmed at the height of Flynn's virility and popularity.

The Pursuit of Happiness, on 7 at 2:30. No rating available on this 1971 movie about youth vs. the Establishment, starring Michael Sarrazin, Barbara Hershey, Arthur Hill and E. G. Marshall.

The Gun and the Pulpit (xxx), on 8 at 2:30. Evangelist-turned-actor Marjoe Gortner is excellent in this 1974 comedy-western about a gunslinger who poses as a preacher in order to escape a posse hot on his trail.

The War of the Worlds (xxx), on 11 at 2:30. Science-fiction fans will enjoy this well made 1953 fantasy about a devastating attack on Earth by the planet Mars, starring Gene Barry and Ann Robinson. Forget the plot, however, and just sit back and enjoy the magnificent special effects.

The Clouded Yellow (xxx), on 12 at 3:30. An entertaining 1951 British-made mystery about a secret service agent who aids a young woman wrongly accused of murder. Excellent cast with Trevor Howard and Jean Simmons.

The Gun and the Pulpit (xxx), on 6 at 4. (See earlier today for details.)

In Old California (xx), on 11 at 4. John Wayne stars in this action-packed 1942 western about a Boston druggist who heads West during the days of the gold rush.

Across the Pacific (xxxx), on 13 at 4. An excellent 1942 spy melodrama highlighted by John Houston's directing magic and a fine cast that includes Humphrey Bogart, Mary Astor and Sidney Greenstreet.

That Lady from Peking (x), on 13 at 6. Carl Betz, Nancy Kwan and Bobby Rydell star in this predictable 1971 espionage tale about a reporter searching for an important diary.

Fireball Forward, on 4 at 8:30. No rating available on this 1972 made-for-TV drama about a Second World War general ordered to take command of a hard-luck company of soldiers who may be vulnerable to a security leak. This film is highlighted by the use of some of the combat footage from Patton, and a competent cast that includes

NATALIE WOOD
. . . on 12 at 9

Ben Gazzara, Eddie Albert and Ricardo Montalban.

Melvin Purvis, G-Man (xxx), on 8 at 8:30. Dale Robertson is well-cast in this 1974 TV-movie about the flamboyant FBI agent, with an appetite for publicity, who calmly but ruthlessly tracks down Machine Gun Kelly through the Midwest of the Thirties.

Let's Make It Legal (xx), on 13 at 8:30. A mildly amusing 1951 comedy about a married couple who decide to get a divorce after 20 years of marriage. The decision throws their children and friends into a frenzy and each tries to do his small part in keeping the marriage intact. An attractive cast includes Claudette Colbert, MacDonald Carey, Robert Wagner and Marilyn Monroe.

Journey, on 2 and 6 at 9. (See page five for details of this 1972 Canadian-made film, starring Genevieve Bujold and John Vernon.)

Gypsy (xxx), on 12 at 9. An entertaining 1962 film version of the Broadway musical about the stage mother of them all, Rose Hovick, whose daughters grew up to be Gypsy Rose Lee and actress June Havoc. A gay film enhanced by a good score and excellent performances by Rosalind Russell, Natalie Wood and Karl Malden.

The Wild North (xx), on 4 at 11:30. Stewart Granger and Wendell Corey star in this 1952 he-man adventure about fur trappers and their fight with nature in the Canadian north. Cyd Charisse is wasted as the love interest in a very small role.

If Tomorrow Comes, on 5 at 11:30. No rating available on this 1971 made-for-TV drama about a star-crossed interracial marriage during the Second World War, starring Patty Duke and Frank Liu.

Summertree, on 7 at 11:30. No rating available on this 1971 drama about the moral dilemma of a young college dropout opposed to serving in Vietnam. A bit dated today but the cast includes two talented actors, Michael Douglas (Streets of San Francisco) and Brenda Vaccaro (Midnight Cowboy).

House of Usher (xxx), on 12 at 11:30. A stylish 1960 adaptation of Edgar Allan Poe's supernatural classic, starring Vincent Price.

Magic Town (xx), on 2 at 11:40. James Stewart and Jane Wyman star in this lightweight 1947 comedy about a pollster who finds the "average American town" and in the process manages to upset its routine.

The Double Man (xxx), on 6 at 11:45. An entertaining 1967 British-made spy thriller about a CIA agent investigating the mysterious death of his son in the Austrian Alps. Filmed on location with a competent cast that includes Yul Brynner, Anton Differing and Britt Ekland.

Fireball Forward, on 6 at 2. No rating available on this 1972 TV-movie that utilizes combat footage from Patton to tell the story of a hard-luck company of soldiers in the Second World War. Cast includes Ben Gazzara and Eddie Albert.

Today's Highlights

NBC News Special, on 5 at 1:30. A report on the impact of inflation on the American economy, hosted by award-winning anchorwoman Barbara Walters. (60 mins.)

Seafair Parade, on 7 at 4. Coverage of the 25th annual Seafair Parade from Seattle. (2 hrs.)

Sunday Best, on 2 and 6 at 4:30. An examination of the megavitamin controversy, first telecast in the fall of 1973. Interviewed are doctors who advocate and use megavitamin therapy; others who discount it, or say the claims about its effectiveness are exaggerated; and patients who have undergone the treatment. (60 mins.)

CBS News Special, on 7 and 12 at 6. Whatever Happened to the Energy Crisis? — a report assessing the impact of last winter's fuel crunch. Among the experts interviewed is Secretary of State Henry Kissinger, who warns against relying on existing oil sources. Also examined is the effect on American driving habits the energy crisis has had. (60 mins.)

HENRY KISSINGER
. . . on 7 and 12 at 6 p.m.

National Geographic, on 4 at 6:30. The Hidden World, a documentary focusing on the realm of insects. (60 mins.)

Pilot Film, on 8 at 7. The Fess Parker Show, a comedy pilot with Fess as the widowed father of three troublesome daughters. (30 mins.)

The Hudson Brothers, on 8 at 7:30. A summer variety series starring three singing brothers, described by one producer as "a cross between the Beatles and the Marx Brothers." Their guest tonight is McLean Stevenson of M-A-S-H. (60 mins.)

Evening at Pops, on 8 at 9. Arthur Fiedler and the Boston Pops welcome singer Peggy Lee in an entertaining program of classical and popular music. (60 mins.)

Masterpiece Theatre, on 9 at 9. The Edwardians: Conan Doyle, recalls the real-life detective work by the creator of Sherlock Holmes. In this 1907 cast, Sir Arthur tried to clear the name of a young Eurasian who was falsely imprisoned. (60 mins.)

Russian-German War, on 8 at 10. Breakout to Berlin — conclusion of this three-part series on the Second World War Eastern Front. War-time film is used to trace the political and military activity from the spring of 1943 to the war's end in 1945. (60 mins.)

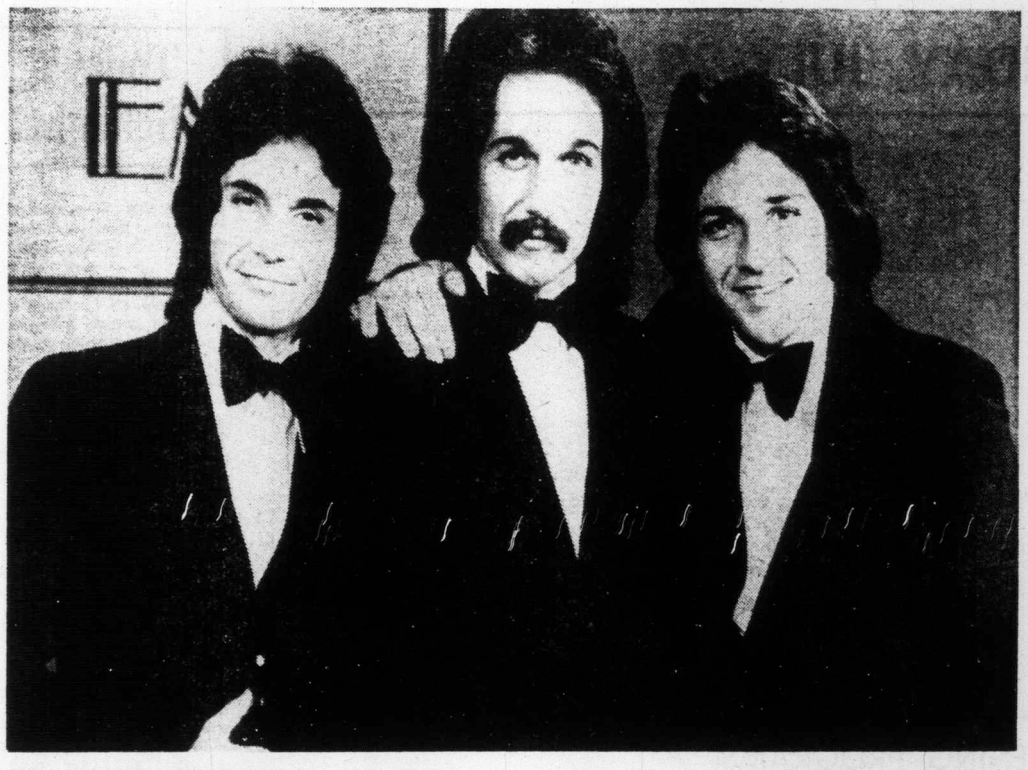

THE HUDSON BROTHERS (l. to r.) Bill, Mark and Brett, star in a zany fun-filled mini-series premiering on Sunday at 7:30 on Channel 8. The Hudson Brothers, described by their show's producer as "a cross between the Beatles and the Marx Brothers", got their start as a warm-up act for top-name performers, but for the next five weeks, it's their turn in the spotlight.

FRONTIERSMAN TO FATHERHOOD — Fess Parker plays the widowed father of a family of lively daughters in The Fess Parker Show, a pilot for proposed series, on Sunday at 7 p.m. on 8.

TELEVISION PREMIERE —On Sunday, July 28 at 9 p.m. CBC-TV will present a strange tale of mystery and myth — Paul Almond's highly-acclaimed Journey.

Filmed in Saguenay country, Journey reflects the undercurrent of mysterious forces that must be reckoned with in that wild, untamed land. Since the beginning of Canadian exploration, the region of Quebec's Saguenay River has been a place of mystery, magic and strange stories. Almond has taken advantage of that age-old reputation to create a tale that goes far beyond the known bounds of normal experience.

This is Almond's third feature-length film. The others were Isabel, which will be seen on this CBC-TV series, Sunday, August 18 and Act of The Heart.

Featured in the cast with Genevieve Bujold and John Veron (above) are Gale Garnett, George Sperdakos and Elton Hayes.

YOUR HEADQUARTERS FOR Vilas

• WE MOST LIKELY HAVE IT IN STOCK •

• *Complete Selection on Display* • *Free Delivery Anywhere in B.C.*

Continental Home Supply Ltd.

716 JOHNSON STREET Phone 386-2458

The Proposed New Federal Budget States Our Term Deposits Can Now Earn You Up to

FINALLY . . . $1,000 Per Year TAX FREE

(It almost doubles your return)

10¼%

TERM DEPOSITS

1 MONTH TERM —Minimum $5,000 —Interest Monthly

or

1 YEAR TERM —Minimum $500 —Check on Our Interest Monthly Plan

ALL DEPOSITS GUARANTEED

Vancouver Island's Largest Credit Union Assets Over 25 Million

West Coast Savings Credit Union

(TM)

VICTORIA 386-6355 239 Menzies

COLWOOD 478-5534 Colwood Plaza

SOOKE 642-5233 6689 Sooke Road

ESQUIMALT 382-8215 522 Admirals

MONDAY, JULY 29

8 A.M.
4—Jeff's Collie
5—Today
6—Canada A.M.
7—J. P. Patches
8—Canada A.M.
11—Beaver
12—Frisky Frolics
13—Cartoons

8:30 A.M.
4—News
5—Today
6—Island Good Morning
7—Captain Kangaroo
8—Romper Room
11—New Zoo Revue
12—Frisky Frolics
13—Cisco Kid

9 A.M.
4—News
5—Seattle Today
6—Ed Allen
7—News
8—Party Game
11—Joker's Wild
12—Joker's Wild
13—Voyage

9:30 A.M.
4—Not for Women Only
5—Seattle Today
6—Pay Cards
7—News
8—Pay Cards
11—Gambit
12—Gambit
13—Voyage

10 A.M.
2—Mon Ami; Friendly Giant
4—Merv Griffin
5—High Rollers
6—Mon Ami; Friendly Giant
7—Now You See It
8—Eye Bet
11—Calendar
12—Now You See It
13—Richard Diamond

10:30 A.M.
2—Mr. Dressup
4—Merv Griffin
5—Hollywood Squares
6—Mr. Dressup
7—Love of Life
8—Kareen's Yoga
11—Calendar
12—Love of Life
13—Jack LaLanne

11 A.M.
2—Sesame Street
4—Merv Griffin
5—Jackpot
6—Golden Years
7—Young and the Restless
8—Summertime '74
11—Get Smart
12—Young and the Restless
13—Honey West

11:30 A.M.
2—Sesame Street
4—Pyramid Game
5—Celebrity Sweepstakes
6—Eye Bet
7—Search for Tomorrow
8—Summertime '74
11—Mayberry R.F.D.
12—Search for Tomorrow
13—Galloping Gourmet

12 NOON
2—Luncheon Date
4—Password
5—Jeopardy
6—News; Ida Clarkson
7—News
8—News; Beat the Clock
11—My Favorite Martian
12—Merv Griffin
13—Movie:Les Miserables

12:30 P.M.
2—Luncheon Date
4—Split Second
5—Days of Our Lives
6—Movie: We Were Strangers (12:45)
7—As the World Turns
8—Movie: We Were Strangers (12:45)
11—Cartoons
12—Merv Griffin
13—Movie continued

1 P.M.
2—First Five Years
4—All My Children
5—Doctors
6—Movie continued
7—Guiding Light
8—Movie continued
11—Movie: Tin Star
12—Merv Griffin
13—Movie continued

1:30 P.M.
2—Family Court
4—Let's Make a Deal
5—Another World
6—Movie continued
7—Edge of Night
8—Movie continued
11—Movie continued
12—To Tell the Truth
13—Movie: Overnight Haul

2 P.M.
2—Juliette and Friends
4—Newlywed Game
5—Now to Survive a Marriage
6—Movie continued
7—Price Is Right
8—Movie continued
11—Movie continued
12—Price Is Right
13—Movie continued

2:30 P.M.
2—Valley Sketches
4—One Life to Live
5—Somerset
6—Talk Back
7—Match Game
8—Somerset
11—Cartoons (2:45)
12—Match Game
13—Movie continued

3 P.M.
2—Take 30
4—General Hospital
5—Name That Tune
6—Take 30
7—Tattletales
8—Another World
11—Marine Boy
12—Mike Douglas
13—Cisco Kid

3:30 P.M.
2—Edge of Night
4—Girl in My Life
5—Movie: Black Orphgus
6—Edge of Night
7—Movie: Work is a Four Letter Word
8—What's the Good Word?
11—Speed Racer
12—Mike Douglas
13—Johnny Quest

4 P.M.
2—Forest Rangers
4—Brady Bunch
5—Movie continued
6—Forest Rangers
7—Movie continued
8—Anything You Can Do
9—Sesame Street
11—Flintstones
12—Funorama
13—Cliffhangers

4:30 P.M.
2—A Way Out
4—Bonanza
5—Movie continued
6—A Way Out
7—Movie continued
8—Flintstones
9—Sesame Street
11—Munsters
12—Bewitched (4:50)
13—Bullwinkle

5 P.M.
2—One Northern Summer
4—Bonanza
5—Movie continued
6—Family Affair
7—News
8—Mod Squad
9—Mister Rogers
11—I Dream of Jeannie
12—It Takes a Thief (5:20)
13—Westerners

5:30 P.M.
2—That Girl
4—News
5—News
6—News
7—News
8—Mod Squad
9—Electric Company
11—Beverly Hillbillies
12—It Takes a Thief
13—Batman

ALL TIMES ARE LOCAL

CHANNELS RESERVE RIGHT TO MAKE LAST-MINUTE CHANGES

EVENING PROGRAMS

6 P.M.
2—Kiahanie
4—News
5—News
6—News
7—News
8—News
9—Zoom
11—Star Trek
12—It Takes a Thief
13—62730

6:30 P.M.
2—Hourglass
4—News
5—News
6—News
7—Mike Douglas
8—News
9—Telecourse
11—Star Trek
12—News
13—62730

7 P.M.
2—Hourglass
4—To Tell the Truth
5—Truth or Consequences
6—Gunsmoke
7—Mike Douglas
8—Pilot Film
9—Joan Sutherland
10—People's Law School
11—It Takes a Thief
12—Movie: Wild North
13—62730

7:30 P.M.
2—Black Beauty
4—Ozzie's Girls
5—Hollywood Squares
6—Gunsmoke
7—Wild World of Animals
8—Oscar Peterson Presents
9—Day at Night
10—Gardening
11—It Takes a Thief
12—Movie continued
13—U.S. Adventure

8 P.M.
2—Partridge Family
4—Rookies
5—Baseball: New York at Boston
6—Partridge Family
7—Gunsmoke
8—Rookies
9—Pro Tennis
10—Gardening
11—Movie: Wall of Noise
12—Movie continued
13—Movie: Magic Christian

8:30 P.M.
2—Cannon
4—Rookies
5—Baseball continued
6—Cannon
7—Gunsmoke
8—Rookies
9—Tennis continued
10—International Rugby
11—Movie continued
12—Movie continued
13—Movie continued

9 P.M.
2—Cannon continued
4—Movie: 5 Card Stud
5—Baseball continued
6—Cannon Continued
7—Here's Lucy
8—Medical Center
9—Tennis continued
10—Rugby Continued
11—Movie continued
12—Ozzie's Girls
13—Movie continued

9:30 P.M.
2—Double Up
4—Movie continued
5—Baseball continued
6—Double Up
7—Dick Van Dyke
8—Medical Center
9—Tennis continued
10—Rugby Continued
11—Movie continued
12—The Commanders
13—Movie continued

10 P.M.
2—Of All People
4—Movie continued
5—Baseball continued
6—Of All People
7—Medical Center
8—Pig and Whistle
9—Tennis continued
11—Big Valley
12—The Commanders continued
13—Burke's Law

10:30 P.M.
2—Romantic Rebellion
4—Movie continued
5—Baseball continued
6—Romantic Rebellion
7—Medical Center
8—As It Is
9—Tennis continued
11—Big Valley
12—Canadians
13—Burke's Law

11 P.M.
2—News
4—News
5—News
6—News
7—News
8—News
11—Dragnet
12—Protectors
13—Movie: Intent to Kill

11:30 P.M.
2—News
4—Mystery Movie
5—Johnny Carson
6—News
7—Movie: House of Usher (11:45)
8—News
11—Untouchables
12—Movie: Home Before Dark
13—Movie continued

12 MIDNIGHT
2—Movie: Sword of Ali Baba
4—Mystery Movie
5—Johnny Carson
6—Movie: Bandolero
7—Movie continued
8—Movie: Bandolero
11—Untouchables
12—Movie continued
13—Movie continued

12:30 A.M.
2—Movie continued
4—Movie continued
5—Johnny Carson
6—Movie continued
7—Movie continued
8—Movie continued
12—Movie continued
13—Movie continued

ALL TIMES ARE LOCAL

CHANNELS RESERVE RIGHT TO MAKE LAST-MINUTE CHANGES

Today's Highlights

Name That Tune, on 5 at 3. Debut of a new version of an old favorite game show, in which contestants try to identify melodies to win money and prizes. Recording celebrities help launch this opener and the show will run every weekday, same time and channel. (30 mins.)

Mike Douglas Show, on 12 at 3. Sly Stone of Sly and the Family Stone is Mike's co-host this week and together they welcome columnist Jack Anderson, singer Cass Elliot and 6-year-old TV commercial star Rodney Allen Rippy. (60 mins.)

Pilot Film, on 8 at 7. Dominic's Dream, pilot for a proposed comedy series about the adjustments of a Manhattan family who trade their brownstone for a new home in suburban Los Angeles. Joseph Mascolo and Rita Moreno star. (30 mins.)

Pro Tennis, on 9 at 8. Four hours of television coverage of the singles and doubles finals of the Washington Star-News International Tennis Championships, with players competing for a purse of $100,000. A press-time favorites included Arthur Ashe and Stan Smith. (4 hrs.)

The Commanders, on 12 at 9:30. A look at the career of the Soviet Union's late Marshal Georgi Zhukov, profiled through remembrances of Second World War associates, selections from his writings and archive film and photos. (60 mins.)

Romantic Rebellion, on 2 and 6 at 10:30. Host Kenneth Clark examines the life and works of English painter John Constable (1776-1837). (Postponed from an earlier date). (30 mins.)

Movies

Les Miserables (xxx), on 13 at noon. A well-produced 1953 film version of Victor Hugo's classic story of an escaped convict and the detective who trails him for a life time, starring Michael Rennie, Robert Newton and Debra Paget.

We Were Strangers (xx), on 6 and 8 at 12:45. A powerhouse cast (Jennifer Jones, John Garfield and Pedro Armendariz) highlights this somber 1949 drama about political intrigue and revolution in Cuba during the 1930s, directed by John Houston.

The Tin Star (xxx), on 11 at 1. An expertly made 1957 western combining humor and suspense with a standout performance by Henry Fonda as a wily bounty hunter who helps a young sheriff (Anthony Perkins) clean up a town.

Overnight Haul (xx), on 13 at 1:30. Routine truck driving drama, filmed in 1957 and starring Richard Conte.

Black Orpheus (xxxx), on 5 at 3:30. Excellent Portuguese language film (dubbed into English), based on the Orpheus-Eurydice legend, updated (1959) and played against the colorful background of carnival time in Brazil, complete with dancing, love-making and black witchcraft. The two leads are very attractive and handle their roles as the star-crossed lovers effectively. A hauntingly beautiful score is also an asset.

PETER SELLERS
. . . on 13 at 8 p.m.

Work is a Four Letter Word (xxx), on 7 at 3:30. An entertaining, off-beat 1968 English-made fantasy about an eccentric young man who devotes his life to cultivating giant mushrooms. Cast includes David Warner (star of Morgan) and Cilla Black.

The Wild North (xx), on 12 at 7. Stewart Granger and Wendell Corey star in this 1952 he-man adventure drama about fur trappers and their fight with nature in the Canadian north. Cyd Charisse is wasted as the love interest in a very small role.

Wall of Noise (xx), on 11 at 8. Predictable 1963 horse racing drama with the usual romantic entanglements, starring Suzanne Pleshette, Dorothy Provine and Ty Hardin.

The Magic Christian (xxx), on 13 at 8. A delightful English-made 1969 movie rendering of Terry Southern's satirical novel starring Peter Sellers as the world's richest eccentric and Ringo Starr as his newly adopted son. An excellent supporting cast includes Requel Welch, Laurence Harvey, Yul Brynner and Richard Attenborough.

Hello Down There (xx), on 4 at 9. Tony Randall and Janet Leight star in this mildly amusing 1969 comedy about the misadventures of a Florida family testing an underwater home.

HENRY FONDA
. . . on 11 at 1 p.m.

Intent to Kill, on 13 at 11. No rating available on this 1959 English-made drama about a plot to assassinate a South American president in a Montreal hospital, starring Richard Todd, Betsy Drake and Alexander Knox.

Once the Killing Starts, on 4 at 11:30. A made-for-TV mystery about anonymous letters that threaten to crack the alibi of a college professor who murdered his wife, starring Patrick O'Neal, Patricia Donahue and Angharad Rees.

Home Before Dark (xxx), on 12 at 11:30. Jean Simmons gives a fine performance in this 1958 drama about a young woman who comes home after being hospitalized for a nervous breakdown, only to be faced with a cold husband and a domineering step-mother. Her struggle to pick up the pieces of her broken life is touchingly portrayed but the film loses its initial punch about halfway through and settles into a soap opera. Supporting cast includes Dan O'Herlihy, Rhonda Fleming and Efrem Zimbalist Jr.

House of Usher (xxx), on 7 at 11:45. A stylish 1960 adaptation of Edgar Allan Poe's supernatural classic, starring Vincent Price.

The Sword of Ali Baba (x), on 2 at midnight. A 1965 Arabian Nights tale that uses film footage from the classic 1944 adventure, Ali Baba and the 40 Thieves.

Bandolero (x), on 6 and 8 at midnight. Excessive violence, poor direction and mis-casting (James Stewart, Dean Martin and Raquel Welch) make this 1968 western a loser.

JANET LEIGH
. . . on 4 at 9 p.m.

Key to Ratings:
Excellent xxxx
Good xxx
Fair xx
Poor x

Game Shows Dominate Daytime TV

(First of two articles on the revival of game shows by Peter Funt, a New York Journalist who often writes about television. Next week part 2 looks at the "particular chemistry" that makes each game show a success.)

By PETER FUNT

Beginning this week television viewers who watch Channel 4 on weekdays between the hours of 9:30 a.m. and 2 p.m. will be able to watch no fewer than nine straight game shows. That's not a trend, that's a glut.

Game show number nine will enter the program picture when, on July 29, NBC cancels Dinah's Place, an Emmy Award-winning interview and variety program hosted by Dinah Shore, and schedules in its place a new version of the tried-and-true musical quiz, Name That Tune.

Among the networks, NBC is by no means alone in the game show competition. Eighteen months ago, CBS did not have a single game show anywhere on its schedule. Now there are six, CBS having dropped four situation comedy reruns and two soap operas to make room for games. At ABC, the program schedule now includes five game shows, the most recent addition being The $10,000 Pyramid, which replaced reruns of Love American Style at 4 p.m. on weekdays.

In the scramble to put more game shows on the air, strange things have been happening. At one point, forexample, CBS canceled the $10,000 Pyramid. The show was immediately picked up by ABC, dusted off and dropped into ABC's 4 p.m. time slot, where it has scored a resounding success.

The $64,000 question is why? Game shows, after all, had their heyday in the mid-fifties, when a perhaps somewhat less sophisticated viewing audience suddenly found itself boobytrapped by a headline-making "cheating" scandal that virtually wiped out the game show as an entertainment form: Now the games are back, bigger than ever.

Economizing is a major reason. Producers were determined to bring the game shows back to television because they are among the least expensive forms of programing. Studio time, a major cost for any show, can be cut by 80 per cent for the games since five programs — a week's supply — are usually taped in a single day.

Furthermore, the game shows are less costly to produce than one might guess from seeing the lavish prizes awarded — everything from cars to refrigerators and from boats to dinette sets. One of the little-known secrets of the game show business is that producers do not pay the full cost of this stuff, and even the cash awards are raised through behind-the-scenes dealings with manufacturers.

WINNERS ON GAMBIT — One of the little-known secrets of the game show business is that producers do not pay the full cost of the lavish prizes. Above, a couple winning big on CBS's Gambit.

Prizes and prize money are obtained for the game shows in one of three ways:

First, there are the expensive prizes such as cars and dishwashers which are supplied free by the manufacturers in return for one or more plugs (mini-commercials, written by the manufacturer). A dishwasher worth, say, $500 could be obtained for just one plug while a more expensive prize, such as a $3,000 automobile, would be supplied in return for five or six plugs over the course of several shows. (The bigger prizes are usually awarded in some form of "bonus" round, so it is likely that a number of plugs will get aired before the car is actually won.)

Then there are the inexpensive items, ranging from candy bars to dog food, which are given as consolation prizes or are tacked on to a prize package. Why? Because in these cases, the manufacturer pays cash in addition to supplying his product in order to get the plug. These so-called "free items" may bring a cash payment of about $200 — in the case of The New Beat The Clock — or over $1,000 — for Let's Make a Deal — depending on the popularity of the show.

The cash received for fee items is used to purchase the third type of prize — those which simply cannot be obtained free. The money is also used for making cash awards.

An average half-hour game show may have more than two minutes of plugtime in addition to the normal commercial load of six minutes. The number of fee plugs on each show is limited because they are considered to be commercials; having more than five per show — at eight seconds each — would push the total commercial time over the maximum set by the code of the National Association of Broadcasters. But there is no limit on the number of non-fee plugs. Under FCC rules, plugs traded for full-size prizes are not counted as commercials because they are deemed essential to the program itself.

What this complicated situation adds up to is that, "essential" or not, there are more "commercials" on game shows than on any other type of program. The makers of everything from Whirlpool washers to Recipe dog food, and from Pontiac cars to Rice A Roni, find this form of promotion profitable and they actually employ agents known as "prize brokers" to get their products on the air. The prize brokers receive a commission on each prize and a juicy 40 per cent of every fee paid in cash.

New York Times

Count Basie—Monday at 7:30 p.m. on 8

Mature Models Now Trend in Advertising

VANCOUVER — Are sedate grandparents replacing fresh-faced youths and comely maidens in television commercials?

Alex McCallum, an agent for models and actors, said the trend in advertising is to more realistic personalities, with less emphasis on youth.

"Good performers in the 40-to-50 range have a better chance of getting work than do young people," said Mr. McCallum. His oldest model is Alicia Ammon, 88, of North Vancouver who has filmed in three commercials in four months.

Ramona Beauchamp said her agency has lined up more than 100 mature models, five times more than a year ago.

"But it's strictly part-time work," she said. "While a model might make a pile of money with several commercials in a row, her income will dip from $3,000 one month to $30 for the next few months."

Mrs. Ammon, who has been in theatre since childhood earns about $127 a day for principal roles in beer, airline, telephone and fuel-oil commercials but she has a few complaints:

"They still make me up to look like an elderly lady for some commercials. "And we didn't even get a beer when we filmed a commercial for a brewery."

Mrs. Ammon said she was booked for few commercials until two years ago but more calls now are coming. She earned $1,700 last year from television work.

ALICIA AMMON
. . . a model at 88

Her son Jack, eligible for old-age pension this year, does television commercials as well as roles in feature films and live theatre.

His advice to aspiring models is to get into theatre work, even backstage. Little-theatre groups are the best place to start.

"I think a lot of middle-aged people could find acting to be a good retirement occupation. There's nothing routine about it and it keeps your interest alive."

Mr. Ammon said any actor must have innate ability and a determination to succeed.

A. J. Nicholson, a middle-aged plumbing salesman who started to work as a part-time model five years ago, said: "This business of making commercials requires little or no talent.

Mr. Nicholson said he earns about $2,000 a year doing commercials. He does no fashion shows.

Mr. McCallum said many mature men are embarrassed about starting a career in modelling or acting.

"They have many hangups about it because they've been programmed from childhood to think it's a sissy thing to do, like playing with girls. They think male models are effeminate.

"Sure, that programming is haywire, but it's hard for men over 40 to break away from the old hard masculine concept and take the first step to get into the profession.

"There are not too many women over age 40 who want to take that first step either."

CP

Montague BRIDGMAN Ltd.
China Crystal Gifts
811 Government St 383-0821

TUESDAY, JULY 30

8 A.M.
4—Jeff's Collie
5—Today
6—Canada A.M.
7—J. P. Patches
8—Canada A.M.
11—Leave It to Beaver
12—Cartoons
13—Cartoons

8:30 A.M.
4—News
5—Today
6—Island Good Morning
7—Captain Kangaroo
8—Romper Room
11—New Zoo Review
12—Cartoons
13—Cisco Kid

9 A.M.
4—News
5—Seattle Today
6—Ed Allen
7—News
8—Party Game
11—Joker's Wild
12—Joker's Wild
13—Voyage

9:30 A.M.
4—Not for Women Only
5—Seattle Today
6—Pay Cards
7—News
8—Pay Cards
11—Gambit
12—Gambit
13—Voyage

10 A.M.
2—Mon Ami; Friendly Giant
4—Merv Griffin
5—High Rollers
6—Mon Ami; Friendly Giant
7—Now You See It
8—Eye Bet
11—Calendar
12—Now You See It
13—Shortcuts to Sewing

10:30 A.M.
2—Mr. Dressup
4—Merv Griffin
5—Hollywood Squares
6—Mr. Dressup
7—Love of Life
8—Kareen's Yoga
11—Calendar
12—Love of Life
13—Jack LaLanne

11 A.M.
2—Sesame Street
4—Merv Griffin
5—Jackpot
6—Golden Years
7—Young and the Restless
8—Summertime '74
11—Get Smart
12—Young and Restless
13—Honey West

11:30 A.M.
2—Sesame Street
4—Pyramid Game
5—Celebrity Sweepstakes
6—Eye Bet
7—Search for Tomorrow
8—Summertime '74
11—Mayberry R.F.D.
12—Search for Tomorrow
13—Galloping Gourmet

12 NOON
2—Luncheon Date
4—Password
5—Jeopardy
6—News; Ida Clarkson
7—News
8—News; Beat the Clock
11—My Favorite Martian
12—Merv Griffin
13—Movie: Sins of Jezebel

12:30 P.M.
2—Luncheon Date
4—Split Second
5—Days of Our Lives
6—Movie: Scudda-Hoo! (12:45)
7—As the World Turns
8—Movie: Scudda-Hoo! (12:45)
11—Cartoons
12—Merv Griffin
13—Movie continued

1 P.M.
2—Food for Thought
4—All My Children
5—Doctors
6—Movie continued
7—Guiding Light
8—Movie continued
11—Movie: Scandal, Inc.
12—Merv Griffin
13—Movie continued

1:30 P.M.
2—Family Court
4—Let's Make a Deal
5—Another World
6—Movie continued
7—Edge of Night
8—Movie continued
11—Movie continued
12—To Tell the Truth
13—Movie: Moon and Sixpence

2 P.M.
2—Juliette and Friends
4—Newlywed Game
5—How to Survive a Marriage
6—Movie continued
7—Price is Right
8—Movie continued
11—Movie continued
12—Price Is Right
13—Movie continued

2:30 P.M.
2—Coronation Street
4—One Life to Live
5—Somerset
6—Talk Back
7—Match Game
8—Somerset
11—Movie continued; Cartoons
12—Match Game
13—Movie continued

3 P.M.
2—Take 30
4—General Hospital
5—Name That Tune
6—Take 30
7—Tattletales
8—Another World
11—Marine Boy
12—Mike Douglas
13—Cisco Kid

3:30 P.M.
2—Edge of Night
4—Girl In My Life
5—Movie: Let's Be Happy
6—Edge of Night
7—Movie: He Rides Tall
8—What's the Good Word
11—Speed Racer
12—Mike Douglas
13—Johnny Quest

4 P.M.
2—Forest Rnagers
4—Brady Bunch
5—Movie continued
6—Forest Rangers
7—Movie continued
8—Anything You Can Do
9—Sesame Street
11—Flintstones
12—Cartoons
13—Cliffhangers

4:30 P.M.
2—Marc's Grab Bag
4—Bonanza
5—Movie continued
6—Marc's Grab Bag
7—Movie continued
8—Flintstones
9—Sesame Street
11—Munsters
12—Bewitched (4:50)
13—Bullwinkle

5 P.M.
2—How It Happens
4—Bonanza
5—Movie continued
6—Family Affair
7—News
8—Mod Squad
9—Mister Rogers
11—I Dream of Jeannie
12—It Takes a Thief (5:20)
13—Westerners

5:30 P.M.
2—That Girl
4—News
5—News
6—News
7—News
8—Mod Squad
9—Electric Company
11—Beverley Hillbillies
12—It Takes a Thief
13—Batman

ALL TIMES ARE LOCAL

CHANNELS RESERVE RIGHT TO MAKE LAST-MINUTE CHANGES

EVENING PROGRAMS

6 P.M.
2—Sun Spots
4—News
5—News
6—News
7—News
8—News
9—Zoom
11—Star Trek
12—It Takes a Thief
13—62730

6:30 P.M.
2—Hourglass
4—News
5—News
6—News
7—Mike Douglas
8—News
9—Telecourse
11—Star Trek
12—News
13—62730

7 P.M.
2—Hourglass
4—To Tell the Truth
5—Truth or Consequences
6—Apple's Way
7—Mike Douglas
8—Headline Hunters
9—Evening At Pops
10—Island Hobbyist
11—It Takes A Thief
12—Virginian
13—62730

7:30 P.M.
2—Reach For The Top
4—Exploration Northwest
5—Treasure Hunt
6—Apple's Way
7—Hee Haw
8—Snoop Sisters
9—Evening At Pops
10—B.C. Trails
11—It Takes a Theif
12—Virginian
13—U.S. Adventure

8 P.M.
2—Mary Tyler Moore
4—Happy Days
5—Adam-12
6—Mary Tyler Moore
7—Hee Haw
8—Snoop Sisters
9—Man Builds, Man Destroys
10—Trails continued
11—Movie: The Hangman
12—Virginian
13—Movie: Friday Man

8:30 P.M.
2—Police Story
4—Movie: Gun and the Pulpit
5—Faraday and Company
6—Police Story
7—Hawaii Five-O
8—Snoop Sisters
9—Eye to Eye
10—Running a Business
11—Movie continued
12—Hawaii Five-O
13—Movie continued

9 P.M.
2—Police Story continued
4—Movie continued
5—Faraday continued
6—Police Story continued
7—Hawaii Five-O
8—Marcus Welby, M. D.
9—What s The Big Idea?
10—Outlook
11—Movie continued
12—Hawaii Five-O
13—Movie continued

9:30 P.M.
2—V.I.P.
4—Movie continued
5—Faraday continued
6—V.I.P.
7—Pilot Film
8—Marcus Welby, M.D.
9—Big Idea continued
10—Outlook
11—Movie continued
12—Great Mysteries
13—Movie continued

10 P.M.
2—America
4—Marcus Welby, M.D.
5—Police Story
6—America
7—Pilot Film
8—Kojak
9—Journey to Japan
11—Big Valley
12—Shaft
13—Washington Debates

10:30 P.M.
2—America continued
4—Marcus Welby, M.D.
5—Police Story
6—America continued
7—Pilot Film
8—Kojak
9—Day at Night
11—Big Valley
12—Shaft continued
13—Washington Debates

11 P.M.
2—News
4—News
5—News
6—News
7—News
8—News
11—Dragnet
12—Shaft continued
13—Movie: Operation Petticoat

11:30 P.M.
2—News
4—Mystery Movie
5—Johnny Carson
6—News
7—Movie: Home Before Dark (11:45)
8—News
11—Untouchables
12—Movie: Fiend Who Walked the West
13—Movie continued

12 MIDNIGHT
2—Movie: Morgan the Pirate
4—Movie continued
5—Johnny Carson
6—Movie: Walk East on Beacon
7—Movie continued
8—Movie: Walk East on Beacon
11—Untouchables
12—Movie continued
13—Movie continued

12:30 A.M.
2—Movie continued
4—Movie continued
5—Johnny Carson
6—Movie: The Swimmer (2:05)
7—Movie continued
8—Movie: The Swimmer (2:05)
12—Movie continued
13—Movie continued

ALL TIMES ARE LOCAL

CHANNELS RESERVE RIGHT TO MAKE LAST-MINUTE CHANGES

Today's Highlights

Merv Griffin Show, on 4 at 10. Merv's guests today include Richard Chamberlain, Zsa Zsa Gabor and Peter Fonda. (90 mins.)

Evening at Pops, on 9 at 7. Arthur Fiedler and the Boston Pops welcome Peggy Lee in a stylish concert of pop, classic and standard tunes. (60 mins.)

Police Story, on 2 and 6 at 8:30 and 5 at 10. Countdown, a two-part sequel to the original Police Story movie pilot, again stars Vic Morrow as a member of a special surveillance squad. (60 mins.)

Eye to Art, on 9 at 8:30. Return of the series that looks at unusual aspects of the art world. Tonight: an examination of art forgery that concentrates on the career of Elmyr de Hory who painted over 1,000 fakes from 1948-1968. (30 mins.)

What's the Big Idea, on 9 at 9. A discussion with several biographical authors on how wives and mothers have shaped the careers of Presidents Nixon, Johnson, Kennedy and Franklin Roosevelt. (60 mins.)

America, on 2 and 6 at 10. Tonight host Alistair Cooke concentrates on America's technological boom in the late 19th century and includes profiles of statesman William Jennings Bryan, John D. Rockefeller and Andrew Carnegie. (60 mins.)

Pilot Film, on 7 at 10. Dominic's Dream, a comedy pilot for a proposed series about the adjustments of a Manhattan family who trade in their brownstone for a new home in suburban Los Angeles. (30 mins.)

Pilot Film, on 7 at 10:30. The Fess Parker Show, that has Fess cast as a widowed father of three rambunctous daughters. (30 mins.)

Movies

Sins of Jezebel, on 13 at noon. No rating available on this 1953 Biblical spectacle starring Paulette Goddard as the evil princess who marries the king of Israel and almost destroys his kingdom.

Scudda-Hoo! Scuddy-Hay! (xx), on 6 and 8 at 12:45. Lon McCallister and June Haver star in this mild 1948 comedy-drama about a farm boy who gets hold of a pair of mules and trains them to be the best team in the country.

Scandal, Inc. (xx), on 11 at 1. Routine 1956 crime-drama about a film actor victimized by a scandalous magazine article who is accused of murdering the man who wrote it. Cast includes Robert Hutton and Paul Richards.

The Moon and Sixpence (xxx), on 13 at 1:30. A thoughtfully done and tastefully performed 1942 film version of Somerset Maugham's dramatic story of a man with the urge to paint, and how he discards his conventional life to follow his calling, with George Saunders and Herbert Marshall.

CARY GRANT
. . . on 13 at 11 p.m.

Let's Be Happy (xx), on 5 at 3:30. Vera-Ellen and Tony Martin star in this fairly entertaining 1957 musical about a small-town girl who gets romantically entangled in Scotland.

He Rides Tall (x), on 7 at 3:30. Routine 1964 western about Indians on the warpath who jeopardize a marshall's pursuit of a sadistic outlaw. Dan Duryea stars.

ESTELLE PARSONS
. . . on 4 at 8 p.m.

The Hangman (xx), on 11 at 8. A good cast (Robert Taylor, Fess Parker and Tina Louise) highlights this otherwise draggy 1959 western about a marshall torn between duty and humanity. Watch for the Canadian singer Shirley Harmer who made her U.S. film debut (and bombed) in a small role.

The Friday Man, on 13 at 8. No rating available on this 1968 French-made crime-drama about the Paris police trying to track down a vicious gang that commits crimes only on Frjdays.

The Gun and the Pulpit (xx), on 4 at 8:30. Evangelist-turned-actor Marjoe Gortner is excellent in this entertaining 1974 comedy-western about a gunslinger who poses as a preacher to escape a pursuing posse. A good supporting cast includes Slim Pickins and Estelle Parsons.

Operation Petticoat (xxxx), on 13 at 11. A well-directed and hilariously funny 1959 comedy highlighted by Cary Grant's ageless appeal and Tony Curtis' energetic performing. It's all about a Second World War submarine, its mad, mad crew and their unbelievable exploits in the South Pacific.

Nightmare Step, on 4 at 11:30. A made-for-TV mystery about a seemingly mild-mannered woman who strives to permanently rid herself of a cruel and domineering husband. A competent cast includes Louise Sorel, John Vernon and Don Stroud.

The Fiend Who Walked the West, on 12 at 11:30. No rating available on this 1958 western starring Hugh O'Brian.

Home Before Dark (xxx), on 7 at 11:45. Jean Simmons

SHIRLEY HARMER
. . . on 11 at 8 p.m.

gives a fine performance in this 1958 drama about a young woman who returns home to a cruel husband and a dominating step-mother after being hospitalized for a nervous breakdown. Her struggle to pick up the pieces of her broken life is touchingly portrayed but the film loses its initial punch about halfway through and settles into soap opera. Supporting cast includes Dan O'Herlihy, Efrem Zimbalist Jr., and Rhonda Fleming.

Morgan the Pirate (x), on 2 at midnight. A 1960 Italian-made adventure starring Steve Reeves.

Walk East on Beacon (xxx), on 6 and 8 at midnight. On-location filming in New England adds atmosphere to this 1952 semi-documentary spy thriller about the FBI on the trail of Russian agents, starring George Murphy and Virginia Gilmore.

The Swimmer (xxxx), on 6 and 8 at 2:05. An excellent cast and fine direction highlights this off-beat 1968 drama about one man's shattering Sunday odyssey through affluent suburbia. Much underrated at the time of its first release, this movie, starring Burt Lancaster, Janice Rule, Kim Hunter and Cornelia Otis Skinner, is well worth staying up for.

Key to Ratings:
Excellent xxxx
Good xxx
Fair xx
Poor x

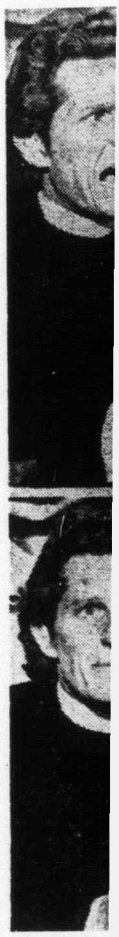

MARJOE
for actin
impassio
and the

PAUL
nett Sh
his own
on Cha

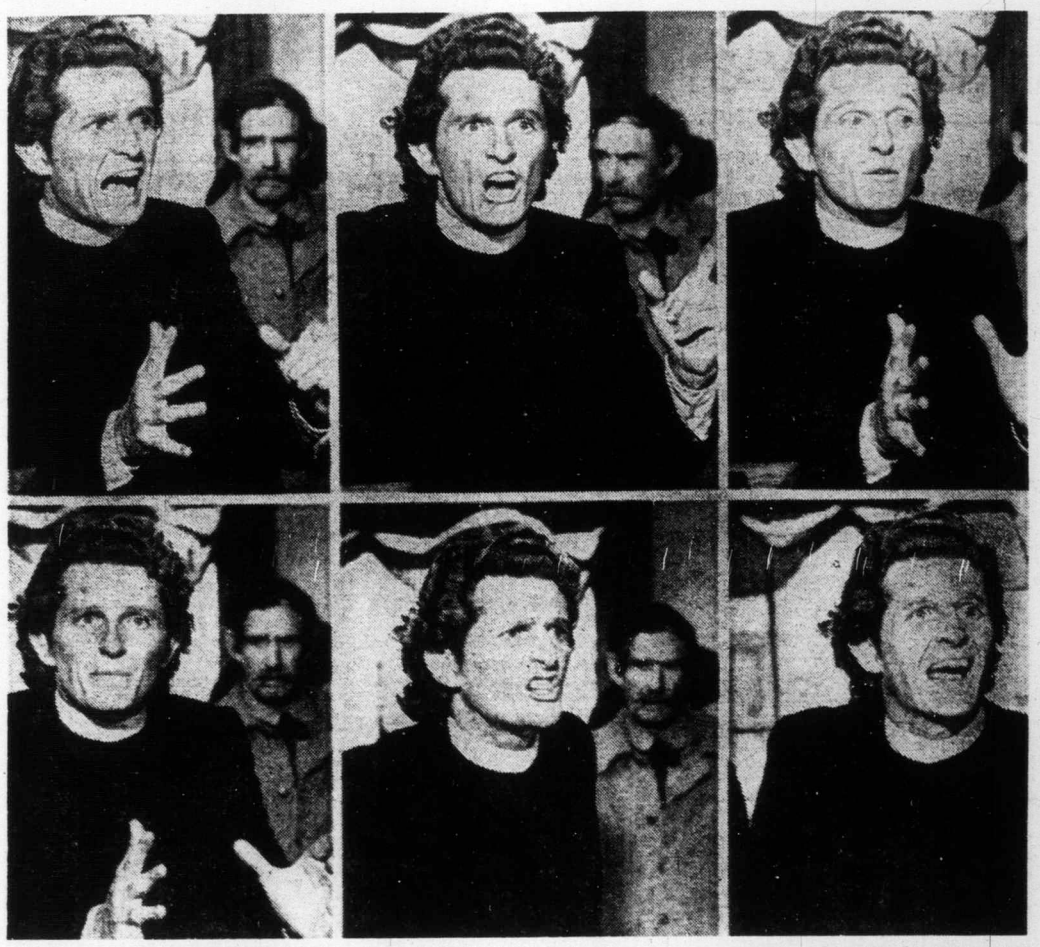

MARJOE GORTNER has left the evangelist's trail for acting but he hasn't forgotten how to deliver an impassioned sermon in this scene from, The Gun and the Pulpit, ABC's Tuesday Movie of the Week, to be telecast on Channel 4 at 8:30 p.m. This 1974 comedy-western has Gortner playing a gunman posing as a preacher to escape a posse.

PAUL SAND, seen last season on the Carol Burnett Show, stars in Friends and Lovers, a pilot for his own series (to begin this fall) on Tuesday, 9:30, on Channel 7. The Tony-winning actor plays an up-and-coming concert bassist facing a nerve-racking orchestra audition and a reunion with an old flame (Lynn Lipton) who hates classical music.

Dial TV By 1980

TORONTO — Ranald Ide of the Ontario communications department says he can foresee the average television viewer dialing his choice of 50,000 programs in a public television library in about five years.

"By 1980 a student preparing for an examination will be able to bone up on advanced mathematics while relaxing in front of television in his living room," he said.

Courses leading to university degrees may be programmed for home viewing.

For the last three years, Mr. Ide has been in charge of Operation Acce and Index, an attempt to set up a computer library of television programs.

The library, still in the design stage, will include National Film board productions, British Broadcasting Corp. material and eventually, programs belonging to the CBC, he said.

"The homeviewer will be able to look up his program in a catalogue, dial the number on his television line and have the program televised on his set," said Mr. Ide.

A keyboard computer attached to the television will transmit the information over the wire.

"The prices will be comparable to the cost of a subscription to cable television," said Mr. Ide.

He predicted that within 10 years viewers will see a worldwide network of computer lines creating an international television library.

CP

TV SERVICE GUIDE

MAGNAVOX
Factory authorized
Service Color TV or Stereo
Other Makes Serviced too
THE TRADERS
715 Finlayson 388-6264

TELEVISION SERVICE CENTRE
1014 Cook Street at Fort
383-6083
• LEAVE IT AT OUR STORE IN THE MORNING
• PICK IT UP IN THE AFTERNOON, COLOR OR BLACK AND WHITE
• SAME DAY IN-HOME SERVICE

Kent's
Specializing in
• ELECTROHOME
• ZENITH • HITACHI
• SALES • SERVICE
• RENTALS
742 FORT ST. 383-7104

Electrohome
CONSUMER SERVICE
385-3384
2533 Government

"Color TV Specialists"
RCA
CUSTOMER SERVICE
• Enquire about Our Factory Service Contracts •
2661 DOUGLAS
382-8141

ZENITH
SALES and SERVICE
★ZENITH SPECIALISTS★
DAVE THOMSON
TV SALES and SERVICE
684 GOLDSTREAM
478-7741

For Fast, Reliable
Color TV Service
Call
CITY CENTRE TV
University Heights Centre
Open Daily 10 a.m.-10 p.m.
477-6971

VICTORIA TV SALES AND SERVICE
Bill Duchman Jr. announces a second Zenith location at Peacy's Hardware in the Esquimalt Plaza.
For low cost sales and service, call us today at
960 Lodge St. or
PHONE 382-5009

SIMPSONS Sears
TV Repairs
388-9111 For Free Pick Up & Delivery
Charge It on Your Simpsons-Sears All Purpose Account

EATON'S
Television and Appliance Repair
Dial 382-7141
Ask for Appliance Repairs

WEDNESDAY, JULY 31

8 A.M.
4—Jeff's Collie
5—Today
6—Canada A.M.
7—J.P. Patches
8—Canada A.M.
11—Leave It to Beaver
12—Frisky Frolics
13—Cartoons

8:30 A.M.
4—News
5—Today
6—Island Good Morning
7—Captain Kangaroo
8—Romper Room
11—New Zoo Revue
12—Frisky Frolics
13—Cisco Kid

9 A.M.
4—News
5—Seattle Today
6—Ed Allen
7—News
8—Party Game
11—Joker's Wild
12—Joker's Wild
13—Voyage

9:30 A.M.
4—Not for Women Only
5—Seattle Today
6—Pay Cards
7—News
8—Pay Cards
11—Gambit
12—Gambit
13—Voyage

10 A.M.
2—Mon Ami; Friendly Giant
4—Merv Griffin
5—High Rollers
6—Mon Ami; Friendly Giant
7—Now You See It
8—Eye Bet
11—Calendar
12—Now You See It
13—Richard Diamond

10:30 A.M.
2—Mr. Dressup
4—Merv. Griffin
5—Hollywood Squares
6—Mr. Dressup
7—Love of Life
8—Kareen's Yoga
11—Calendar
12—Love of Life
13—Jack LaLanne

11 A.M.
2—Sesame Street
4—Merv Griffin
5—Jackpot
6—Golden Years
7—Young and the Restless
8—Summertime '74
11—Get Smart
12—Young and the Restless
13—Honey West

11:30 A.M.
2—Sesame Street
4—Pyramid Game
5—Celebrity Sweepstakes
6—Eye Bet
7—Search for Tomorrow
8—Summertime '74
11—Mayberry R.F.D.
12—Search for Tomorrow
13—Galloping Gourmet

12 NOON
2—Luncheon Date
4—Password
5—Jeopardy
6—News; Ida Clarkson
7—News
8—News: Beat the Clock
11—My Favorite Martian
12—Merv Griffin
13—Movie: Little Big Horn

12:30 P.M.
2—Luncheon Date
4—Split Second
5—Days of Our Lives
6—Movie: Reluctant Saint (12:45)
7—As the World Turns
8—Movie: Reluctant Saint (12:45)
11—Cartoon
12—Merv Griffin
13—Movie continued

1 P.M.
2—Tomorrow Now
4—All My Children
5—Doctors
6—Movie continued
7—Guiding Light
8—Movie continued
11—Movie: Duel at Apache Wells
12—Merv Griffin
13—Movie continued

1:30 P.M.
2—Family Court
4—Let's Make A Deal
5—Another World
6—Movie continued
7—Edge of Night
8—Movie continued
11—Movie continued
12—To Tell the Truth
13—Movie: Kill or Be Killed

2 P.M.
2—Juliette and Friends
4—Newlywed Game
5—How to Survive a Marriage
6—Movie continued
7—Price Is Right
8—Movie continued
11—Movie continued
12—Price Is Right
13—Movie continued

2:30 P.M.
2—Coronation Street
4—One Life To Live
5—Somerset
6—Talk Back
7—Match Game
8—Somerset
11—Cartoons (2:45)
12—Match Game
13—Movie continued

3 P.M.
2—Take 30
4—General Hospital
5—Name That Tune
6—Take 30
7—Tattletales
8—Another World
11—Marine Boy
12—Mike Douglas
13—Cisco Kid

3:30 P.M.
2—Edge of Night
4—Girl In My Life
5—Movie: Desert Song
6—Edge of Night
7—Movie: Summer Holiday
8—What's the Good Word?
11—Speed Racer
12—Mike Douglas
13—Cartoons

4 P.M.
2—Forest Rangers
4—Brady Bunch
5—Movie continued
6—Forest Rangers
7—Movie continued
8—Anything You Can Do
9—Sesame Street
11—Flintstones
12—Funorama
13—Cliffhangers

4:30 P.M.
2—Odyssey
4—Bonanza
5—Movie continued
6—Odyssey
7—Movie continued
8—Flintstones
9—Sesame Street
11—Munsters
12—Bewitched (4:50)
13—Bullwinkle

5 P.M.
2—Skipper and Company
4—Bonanza
5—Movie continued
6—Family Affair
7—News
8—Mod Squad
9—Mister Rogers
11—I Dream of Jeannie
12—It Takes a Thief (5:20)
13—Westerners

5:30 P.M.
2—That Girl
4—News
5—News
6—News
7—News
8—Mod Squad
9—Electric Company
11—Beverly Hillbillies
12—It Takes a Thief
13—Batman

ALL TIMES ARE LOCAL

CHANNELS RESERVE RIGHT TO MAKE LAST-MINUTE CHANGES

EVENING PROGRAMS

6 P.M.
2—Wild Kingdom
4—News
5—News
6—News
7—News
8—News
9—Zoom
11—Star Trek
12—It Takes a Thief
13—62730

6:30 P.M.
2—Hourglass
4—News
5—News
6—News
7—Mike Douglas
8—News
9—Telecourse
11—Star Trek
12—News
13—62730

7 P.M.
2—CFL: Sask. Roughriders vs. Stampeders
4—To Tell the Truth
5—Truth or Consequences
6—CFL: Sask. Roughriders vs. Stampeders
7—Mike Douglas
8—Community Access
9—Book Beat
10—Versus
11—It Takes a Thief
12—Here's Lucy
13—62730

7:30 P.M.
2—Football continued
4—Untamed World
5—Police Surgeon
6—Football continued
7—New Price is Right
8—Fred Davis
9—Day at Night
10—Versus
11—It Takes a Thief
12—Hollywood Squares
13—U.S. Adventure

8 P.M.
2—Football continued
4—The Cowboys
5—Chase
6—Football continued
7—Hudson Brothers
8—Movie: Rainbow Boys
9—Legacy
10—Britain on Parade
11—Movie: Mary, Mary
12—Doctor in the House
13—Movie: It Takes All Kinds

8:30 P.M.
2—Football continued
4—Movie: Last Angry Man
5—Chase continued
6—Football continued
7—Hudson Brothers continued
8—Movie continued
9—Boboquivari
10—It's Your Dime
11—Movie continued
12—M.A.S.H.
13—Movie continued

9 P.M.
2—Football continued
4—Movie continued
5—Movie: Double Man
6—Football continued
7—Cannon
8—Movie continued
9—Hollywood TV Theatre
10—It's Your Dime
11—Movie continued
12—Sixth Sense
13—Movie continued

9:30 P.M.
2—Bon Adventure Ontario
4—Movie continued
5—Movie continued
6—TBA
7—Cannon
8—Movie continued
9—TV Theatre continued
10—It's Your Dime
11—Movie continued
12—Sixth Sense
13—Movie continued

10 P.M.
2—Let's Do It
4—Doc Elliot
5—Movie continued
6—Good Times
7—Kolak
8—Ian Tyson
9—The Session
11—Big Valley
12—Kolak
13—Burke's Law

10:30 P.M.
2—Hourglass
4—Doc Elliot
5—Movie continued
6—Adam-12
7—Kolak
8—Target: Impossible
9—Day at Night
11—Big Valley
12—Kolak
13—Burke's Law

11 P.M.
2—News
4—News
5—News
6—News
7—News
8—News
11—Dragnet
12—Dragnet
13—Movie: A Matter of W.H.O.

11:30 P.M.
2—News
4—Wide Word Special
5—Johnny Carson
6—News
7—Movie: Fiend Who Walked the West (11:45)
8—News
11—Untouchables
12—Movie: Men of the Fighting Lady
13—Movie continued

12 MIDNIGHT
2—Movie: Stagecoach to Dancers' Rock
4—Special continued
5—Johnny Carson
6—Movie: Attack of the Mayan Mummy
7—Movie continued
8—Movie: Streetcar Named Desire
11—Untouchables
12—Movie continued
13—Movie continued

12:30 A.M.
2—Movie continued
4—Special continued
5—Johnny Carson
6—Movie: Women's Prison (1:40)
7—Movie continued
8—Movie: La Traviata (2:35)
12—Movie continued

ALL TIMES ARE LOCAL

CHANNELS RESERVE RIGHT TO MAKE LAST-MINUTE CHANGES

Today's Highlights

Fred Davis Show, on 8 at 7:30. Conclusion of a two-part interview with impressionist Rich Little. (30 mins.)

Hudson Brothers, on 7 at 8. Debut of a summer variety series starring three singing brothers, described by one producer as "a cross between the Beatles and the Marx Brothers." Their guest tonight is McLean Stevenson of M-A-S-H. (60 mins.)

Hollywood Television Theatre, on 9 at 9. The Typists — Eli Wallach and his wife Anne Jackson re-create their 1963 off-Broadway roles as two of life's losers, a meek married man and an unhappy spinster, working together in a dingy office. (60 mins.)

Let's Do It, on 2 at 10. Tonight's program offers hints on improving tennis serves demonstrated by tennis champion Peter Burwash. (30 mins.)

The Session, on 9 at 10. The winners of the 1971 Bluegrass Band Festival, Dub Crouch, Norman Ford and the Bluegrass Rounders, performs some of their music. (30 mins.)

Day at Night, on 9 at 10:30. Host James Day talks with veteran actress Elsa Lanchester (widow of Charles Laughton), who discusses vaudeville and Hollywood of the Fifties. (30 mins.)

Wide World Special, on 4 at 11:30. Host Roger Miller hosts this Ninth Annual Country Mufic Awards, with performers including Loretta Lynn, Charlie Rich, Roy Clark, Tanya Tucker and Tom T. Hall. among the presenters are Dennis Weaver and James Brolin. (90 mins.)

Johnny Carson Show, on 5 at 11:30. Johnny's guests tonight include Ben Gazzara, drummer Buddy Rich and comedienne Joan Rivers. (90 mins.)

Movies

Little Big Horn (xx), on 13 at noon. Routine 1951 version of the infamous battle between Indians and the cavalry, starring Lloyd Bridges and John Ireland.

The Reluctant Saint, on 6 and 8 at 12:45. No rating available on this 1962 biography of Giuseppe Desa, the levitating priest, starring Maximillian Schell.

Duel at Apache Wells (x), on 11 at 1. Predictable 1957 western staring Ben Cooper.

Kill or be Killed, on 13 at 1:30. No rating available on this 1950 drama about a man mistakenly accused of murder who tries to find the real culprit. Cast is unknown.

The Desert Song (xx). on 5 at 3:30. Still another version (1953) of the never-say-die operetta starring Kathryn Grayson and Gordon MacRae playing the singing lovers involved in intrigue in old Morocco. The Sigmund Romberg score contains the familiar Riff Song, among others.

Summer Holiday (xx), on 7 at 3:30. A 1963 English-made musical with Cliff Richard heading a cast of four young people who find romance while on holiday in Europe.

MARLON BRANDO
... on 8 at midnight

The Rainbow Boys, on 8 at 8. An unpreviewed 1973 Canadian-made feature film set in the mountains of British Columbia, about three of life's losers — an aging prospector, his lady friend, and a hip-talking New Yorker — searching for a long-lost gold mine. Donald Pleasance and Kate Reid star.

Mary, Mary (xxx), on 11 at 8. Debbie Reynolds, Bary Nelson and Michael Rennie star in this 1963 film version of the hit Broadway comedy about a man trying to win back the affection of his ex-wife even though she is dating a handsome movie star.

It Takes All Kinds (xx), on 13. A 1969 Australian-made crime-drama set in Sydney, about a U.S. seaman who is drawn into a plot to rob a museum, starring Robert Lansing, Vera Miles and Barry Sullivan.

The Last Angry Man, on 4 at 8:30. No rating available on this 1974 pilot for a proposed series set in Brooklyn during the Depression. Pat Hingle portrays a doctor who habitually gets involved in his patient's personal problems and his latest case is a teen-age deliquent who refuses to believe he is seriously ill.

The Double Man (xx), on 5 at 9. An entertaining English-made 1967 spy thriller set in the Austrian Alps about a CIA agent investigating the mysterious death of his son. A competent cast includes Yul Brynner, Anton Differing and Britt Ekland.

A Matter of WHO (xx). on 13 at 11. A 1961 British-made movie that offers a curious mixture of comedy and suspenseful drama, with a restrained performance by Terry-Thomas. He portrays a conscientious investigator for the World Health Organization (WHO) unwittingly involved in an oil-swindle plot.

YUL BRYNNER
... on 5 at 9 p.m.

Men of the Fighting Lady (xx), on 13 at 11:30. Van Johnson, Walter Pigeon and Keenan Wynn star in this routine 1954 war story, highlighted by actual film footage from the Korean War.

The Fiend Who Walked the West, on 7 at 11:45. No rating available on this 1958 western starring Hugh O'Brian.

Stagecoach to Dancers Rock (x), on 2 at midnight. Routine 1962 western drama about a smallpox scare among stagecoach passengers travelling in the open desert, starring Warren Stevens and Martin Landau.

Attack of the Mayan Mummy (x), on 6 at midnight. A 1963 Mexican-made thriller about a girl in a hypnotic trance who recalls her supposed past life in an ancient Mayan civilization. Cast includes Nina Knight and Richard Webb.

Streetcar Named Desire (xxxx), on 8 at midnight. Brilliant acting and superb direction highlights this 1951 film rendering of Tennessee Williams Pulitzer Prize-winning drama, set in the slums of New Orleans. At the heart of the drama is the seething confrontation between coarse, brawling Stanley Kowalski (Marlon Brando in the role that made him a star) and his visiting sister-in-law, Blanche du Bois (flawlessly portrayed by the late Vivien Leigh), a faded Southern belle desperately clinging to memories, illusions and dreams. Oscars were won by Miss Leigh and in supporting roles, by Karl Malden (playing Mitch, a friend of Stanley's who becomes attracted to Blanche) and by Kim Hunter (as Stella, the down-to-earth wife of Stanley). Worth staying up for.

Women's Prison (xx), on 6 at 1:40 A grim, predictable 1955 drama about cruel conditions at a women's prison that lead to riot and bloodshed. Cast includes Ida Lupino, Howard Duff and Audrey Totter.

La Traviata (xxx), on 8 at 2:35. A 1966 Italian-made film version of Verdi's opera highlighted by a standout performance by Anna Moffo as the doomed courtesan of mid-19th century Paris.

Key to Ratings:
Excellent xxxx
Good xxx
Fair xx
Poor x

CTV Premieres Canadian Film

On Wednesday at 8 p.m. on Channel 8, CTV premieres a Canadian feature film, The Rainbow Boys, starring Kate Reid (left), Don Calfa (centre) and Donald Pleasance. They portray an unlikely threesome who embark on a fun-filled romp into the wilds of British Columbia's mile-high mountains in search of a long-lost gold mine.

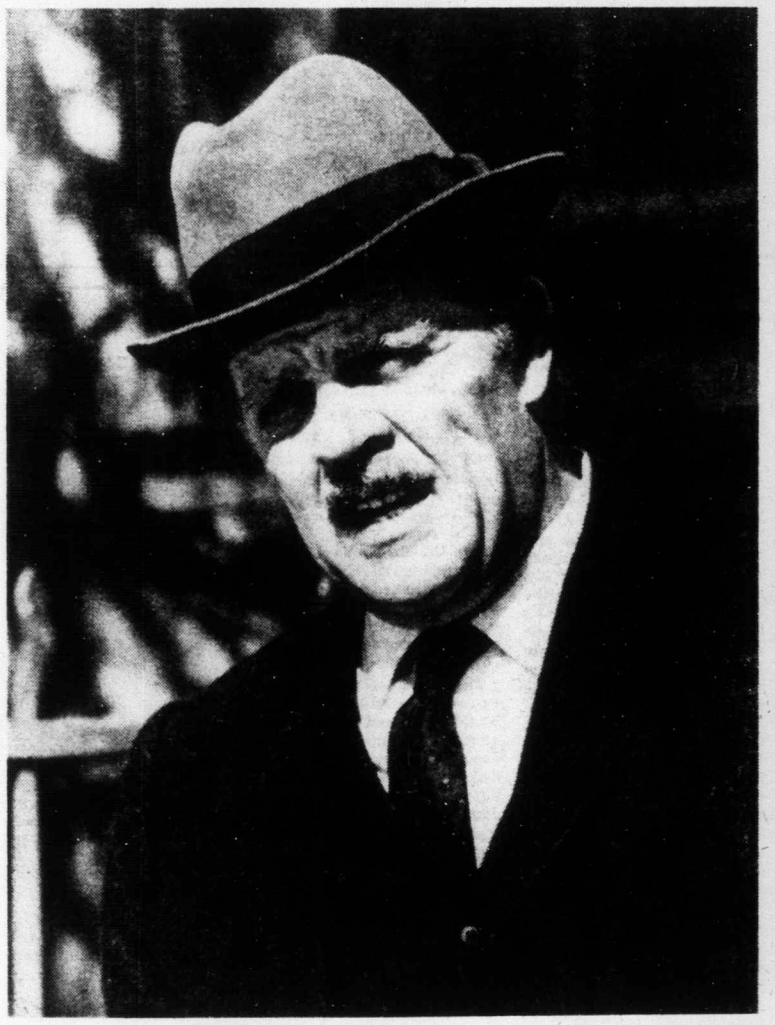

WEDNESDAY MOVIE OF THE WEEK—Pat Hingle (above) stars as a tough-talking doctor with a gentle heart in The Last Angry Man, a drama of life during the Depression, to be seen on Channel 4 at 8:30 p.m.

BOBOQUIVARI — Country bluesman Lightnin' Hopkins, who during his career rarely made public or television appearances, will be seen on Boboquivari, to be telecast on Wednesday at 8:30 p.m. on Channel 9.

WEDNESDAY, JULY 31

8 A.M.
4—Jeff's Collie
5—Today
6—Canada A.M.
7—J.P. Patches
8—Canada A.M.
11—Leave It to Beaver
12—Frisky Frolics
13—Cartoons

8:30 A.M.
4—News
5—Today
6—Island Good Morning
7—Captain Kangaroo
8—Romper Room
11—New Zoo Revue
12—Frisky Frolics
13—Cisco Kid

9 A.M.
4—News
5—Seattle Today
6—Ed Allen
7—News
8—Party Game
11—Joker's Wild
12—Joker's Wild
13—Voyage

9:30 A.M.
4—Not for Women Only
5—Seattle Today
6—Pay Cards
7—News
8—Pay Cards
11—Gambit
12—Gambit
13—Voyage

10 A.M.
2—Mon Ami; Friendly Giant
4—Merv Griffin
5—High Rollers
6—Mon Ami; Friendly Giant
7—Now You See It
8—Eye Bet
11—Calendar
12—Now You See It
13—Richard Diamond

10:30 A.M.
2—Mr. Dressup
4—Merv. Griffin
5—Hollywood Squares
6—Mr. Dressup
7—Love of Life
8—Kareen's Yoga
11—Calendar
12—Love of Life
13—Jack LaLanne

11 A.M.
2—Sesame Street
4—Merv Griffin
5—Jackpot
6—Golden Years
7—Young and the Restless
8—Summertime '74
11—Get Smart
12—Young and the Restless
13—Honey West

11:30 A.M.
2—Sesame Street
4—Pyramid Game
5—Celebrity Sweepstakes
6—Eye Bet
7—Search for Tomorrow
8—Summertime '74
11—Mayberry R.F.D.
12—Search for Tomorrow
13—Galloping Gourmet

12 NOON
2—Luncheon Date
4—Password
5—Jeopardy
6—News; Ida Clarkson
7—News
8—News; Beat the Clock
11—My Favorite Martian
12—Merv Griffin
13—Movie: Little Big Horn

12:30 P.M.
2—Luncheon Date
4—Split Second
5—Days of Our Lives
6—Movie: Reluctant Saint (12:45)
7—As the World Turns
8—Movie: Reluctant Saint (12:45)
11—Cartoon
12—Merv Griffin
13—Movie continued

1 P.M.
2—Tomorrow Now
4—All My Children
5—Doctors
6—Movie continued
7—Guiding Light
8—Movie continued
11—Movie: Duel at Apache Wells
12—Merv Griffin
13—Movie continued

1:30 P.M.
2—Family Court
4—Let's Make A Deal
5—Another World
6—Movie continued
7—Edge of Night
8—Movie continued
11—Movie continued
12—To Tell the Truth
13—Movie: Kill or Be Killed

2 P.M.
2—Juliette and Friends
4—Newlywed Game
5—How to Survive a Marriage
6—Movie continued
7—Price Is Right
8—Movie continued
11—Movie continued
12—Price Is Right
13—Movie continued

2:30 P.M.
2—Coronation Street
4—One Life To Live
5—Somerset
6—Talk Back
7—Match Game
8—Somerset
11—Cartoons (2:45)
12—Match Game
13—Movie continued

3 P.M.
2—Take 30
4—General Hospital
5—Name That Tune
6—Take 30
7—Tattletales
8—Another World
11—Marine Boy
12—Mike Douglas
13—Cisco Kid

3:30 P.M.
2—Edge of Night
4—Girl In My Life
5—Movie: Deser Song
6—Edge of Night
7—Movie: Summer Holiday
8—What's the Good Word?
11—Speed Racer
12—Mike Douglas
13—Cartoons

4 P.M.
2—Forest Rangers
4—Brady Bunch
5—Movie continued
6—Forest Rangers
7—Movie continued
8—Anything You Can Do
9—Sesame Street
11—Flintstones
12—Funorama
13—Cliffhangers

4:30 P.M.
2—Odyssey
4—Bonanza
5—Movie continued
6—Odyssey
7—Movie continued
8—Flintstones
9—Sesame Street
11—Munsters
12—Bewitched (4:30)
13—Bullwinkle

5 P.M.
2—Skipper and Company
4—Bonanza
5—Movie continued
6—Family Affair
7—News
8—Mod Squad
9—Mister Rogers
11—I Dream of Jeannie
12—It Takes a Thief (5:20)
13—Westerners

5:30 P.M.
2—That Girl
4—News
5—News
6—News
7—News
8—Mod Squad
9—Electric Company
11—Beverly Hillbillies
12—It Takes a Thief
13—Batman

ALL TIMES ARE LOCAL

CHANNELS RESERVE RIGHT TO MAKE LAST-MINUTE CHANGES

EVENING PROGRAMS

6 P.M.
2—Wild Kingdom
4—News
5—News
6—News
7—News
8—News
9—Zoom
11—Star Trek
12—It Takes a Thief
13—62730

6:30 P.M.
2—Hourglass
4—News
5—News
6—News
7—Mike Douglas
8—News
9—Telecourse
11—Star Trek
12—News
13—62730

7 P.M.
2—CFL: Sask. Roughriders vs. Stampeders
4—To Tell the Truth
5—Truth or Consequences
6—CFL: Sask. Roughriders vs. Stampeders
7—Mike Douglas
8—Community Access
9—Book Beat
10—Versus
11—It Takes a Thief
12—Here's Lucy
13—62730

7:30 P.M.
2—Football continued
4—Untamed World
5—Police Surgeon
6—Football continued
7—New Price is Right
8—Fred Davis
9—Day at Night
10—Versus
11—It Takes a Thief
12—Hollywood Squares
13—U.S. Adventure

8 P.M.
2—Football continued
4—The Cowboys
5—Chase
6—Football continued
7—Hudson Brothers
8—Movie: Rainbow Boys
9—Legacy
10—Britain on Parade
11—Movie: Mary, Mary
12—Doctor in the House
13—Movie: It Takes All Kinds

8:30 P.M.
2—Football continued
4—Movie: Last Angry Man
5—Chase continued
6—Football continued
7—Hudson Brothers continued
8—Movie continued
9—Bobosuivari
10—It's Your Dime
11—Movie continued
12—M.A.S.H.
13—Movie continued

9 P.M.
2—Football continued
4—Movie continued
5—Movie: Double Man
6—Football continued
7—Cannon
8—Movie continued
9—Hollywood TV Theatre
10—It's Your Dime
11—Movie continued
12—Sixth Sense
13—Movie continued

9:30 P.M.
2—Bon Adventure Ontario
4—Movie continued
5—Movie continued
6—TBA
7—Cannon
8—Movie continued
9—TV Theatre continued
10—It's Your Dime
11—Movie continued
12—Sixth Sense
13—Movie continued

10 P.M.
2—Let's Do It
4—Doc Elliot
5—Movie continued
6—Good Times
7—Kojak
8—Ian Tyson
9—The Session
11—Big Valley
12—Kojak
13—Burke's Law

10:30 P.M.
2—Hourglass
4—Doc Elliot
5—Movie continued
6—Adam-12
7—Kojak
8—Target: Impossible
9—Day at Night
11—Big Valley
12—Kojak
13—Burke's Law

11 P.M.
2—News
4—News
5—News
6—News
7—News
8—News
11—Dragnet
12—Dragnet
13—Movie: A Matter of W.H.O.

11:30 P.M.
2—News
4—Wide Word Special
5—Johnny Carson
6—News
7—Movie: Fiend Who Walked the West (11:45)
8—News
11—Untouchables
12—Movie: Men of the Fighting Lady
13—Movie continued

12 MIDNIGHT
2—Movie: Stagecoach to Dancers' Rock
4—Special continued
5—Johnny Carson
6—Movie: Attack of the Mayan Mummy
7—Movie continued
8—Movie: Streetcar Named Desire
11—Untouchables
12—Movie continued
13—Movie continued

12:30 A.M.
2—Movie continued
4—Special continued
5—Johnny Carson
6—Movie: Women's Prison (1:40)
7—Movie continued
8—Movie: La Traviata (2:35)
12—Movie continued

ALL TIMES ARE LOCAL

CHANNELS RESERVE RIGHT TO MAKE LAST-MINUTE CHANGES

Today's Highlights

Fred Davis Show, on 8 at 7:30. Conclusion of a two-part interview with impressionist Rich Little. (30 mins.)

Hudson Brothers, on 7 at 8. Debut of a summer variety series starring three singing brothers, described by one producer as "a cross between the Beatles and the Marx Brothers." Their guest tonight is McLean Stevenson of M-A-S-H. (60 mins.)

Hollywood Television Theatre, on 9 at 9. The Typists — Eli Wallach and his wife Anne Jackson re-create their 1963 off-Broadway roles as two of life's losers, a meek married man and an unhappy spinster, working together in a dingy office. (60 mins.)

Let's Do It, on 2 at 10. Tonight's program offers hints on improving tennis serves demonstrated by tennis champion Peter Burwash. (30 mins.)

The Session, on 9 at 10. The winners of the 1971 Bluegrass Band Festival, Dub Crouch, Norman Ford and the Bluegrass Rounders, performs some of their music. (30 mins.)

Day at Night, on 9 at 10:30. Host James Day talks with veteran actress Elsa Lanchester (widow of Charles Laughton), who discusses vaudeville and Hollywood of the Fifties. (30 mins.)

Wide World Special, on 4 at 11:30. Host Roger Miller hosts this Ninth Annual Country Mufic Awards, with performers including Loretta Lynn, Charlie Rich, Roy Clark, Tanya Tucker and Tom T. Hall, among the presenters are Dennis Weaver and James Brolin. (90 mins.)

Johnny Carson Show, on 5 at 11:30. Johnny's guests tonight include Ben Gazzara, drummer Buddy Rich and comedienne Joan Rivers. (90 mins.)

Movies

Little Big Horn (xx), on 13 at noon. Routine 1951 version of the infamous battle between Indians and the cavalry, starring Lloyd Bridges and John Ireland.

The Reluctant Saint, on 6 and 8 at 12:45. No rating available on this 1962 biography of Giuseppe Desa, the levitating priest, starring Maximillian Schell.

Duel at Apache Wells (x), on 11 at 1. Predictable 1957 western staring Ben Cooper.

Kill or be Killed, on 13 at 1:30. No rating available on this 1950 drama about a man mistakenly accused of murder who tries to find the real culprit. Cast is unknown.

The Desert Song (xx), on 5 at 3:30. Still another version (1953) of the never-say-die operetta starring Kathryn Grayson and Gordon MacRae playing the singing lovers involved in intrigue in old Morocco. The Sigmund Romberg score contains the familiar Riff Song, among others.

Summer Holiday (xx), on 7 at 8:30. A 1963 English-made musical with Cliff Richard heading a cast of four young people who find romance while on holiday in Europe.

MARLON BRANDO
... on 8 at midnight

The Rainbow Boys, on 8 at 8. An unpreviewed 1973 Canadian-made feature film set in the mountains of British Columbia, about three of life's losers — an aging prospector, his lady friend, and a hip-talking New Yorker — searching for a long-lost gold mine. Donald Pleasance and Kate Reid star.

Mary, Mary (xxx), on 11 at 8. Debbie Reynolds, Bary Nelson and Michael Rennie star in this 1963 film version of the hit Broadway comedy about a man trying to win back the affection of his ex-wife even though she is dating a handsome movie star.

It Takes All Kinds (xx), on 13. A 1969 Australian-made crime-drama set in Sydney, about a U.S. seaman who is drawn into a plot to rob a museum, starring Robert Lansing, Vera Miles and Barry Sullivan.

The Last Angry Man, on 4 at 8:30. No rating available on this 1974 pilot for a proposed series set in Brooklyn during the Depression. Pat Hingle portrays a doctor who habitually gets involved in his patient's personal problems and his latest case is a teen-age deliquent who refuses to believe he is seriously ill.

The Double Man (xx), on 5 at 9. An entertaining English-made 1967 spy thriller set in the Austrian Alps about a CIA agent investigating the mysterious death of his son. A competent cast includes Yul Brynner, Anton Differing and Britt Ekland.

A Matter of WHO (xx), on 13 at 11. A 1961 British-made movie that offers a curious mixture of comedy and suspenseful drama, with a restrained performance by Terry-Thomas. He portrays a conscientious investigator for the World Health Organization (WHO) unwittingly involved in an oil-swindle plot.

YUL BRYNNER
... on 5 at 9 p.m.

Men of the Fighting Lady (xx), on 13 at 11:30. Van Johnson, Walter Pigeon and Keenan Wynn star in this routine 1954 war story, highlighted by actual film footage from the Korean War.

The Fiend Who Walked the West, on 7 at 11:45. No rating available on this 1958 western starring Hugh O'Brian.

Stagecoach to Dancers Rock (x), on 2 at midnight. Routine 1962 western drama about a smallpox scare among stagecoach passengers travelling in the open desert, starring Warren Stevens and Martin Landau.

Attack of the Mayan Mummy (x), on 6 at midnight. A 1963 Mexican-made thriller about a girl in a hypnotic trance who recalls her supposed past life in an ancient Mayan civilization. Cast includes Nina Knight and Richard Webb.

Streetcar Named Desire (xxxx), on 8 at midnight. Brilliant acting and superb direction highlights this 1951 film rendering of Tennessee Williams Pulitzer Prize-winning drama, set in the slums of New Orleans. At the heart of the drama is the seething confrontation between coarse, brawling Stanley Kowalski (Marlon Brando in the role that made him a star) and his visiting sister-in-law, Blanche du Bois (flawlessly portrayed by the late Vivien Leigh), a faded Southern belle desperately clinging to memories, illusions and dreams. Oscars were won by Miss Leigh and in supporting roles, by Karl Malden (playing Mitch, a friend of Stanley's who becomes attracted to Blanche) and by Kim Hunter (as Stella, the down-to-earth wife of Stanley). Worth staying up for.

Women's Prison (xx), on 6 at 1:40 A grim, predictable 1955 drama about cruel conditions at a women's prison that lead to riot and bloodshed. Cast includes Ida Lupino, Howard Duff and Audrey Totter.

La Traviata (xxx), on 8 at 2:35. A 1966 Italian-made film version of Verdi's opera highlighted by a standout performance by Anna Moffo as the doomed courtesan of mid-19th century Paris.

Key to Ratings:
Excellent xxxx
Good xxx
Fair xx
Poor x

CTV Premieres Canadian Film

On Wednesday at 8 p.m. on Channel 8, CTV premieres a Canadian feature film, The Rainbow Boys, starring Kate Reid (left), Don Calfa (centre) and Donald Pleasance. They portray an unlikely threesome who embark on a fun-filled romp into the wilds of British Columbia's mile-high mountains in search of a long-lost gold mine.

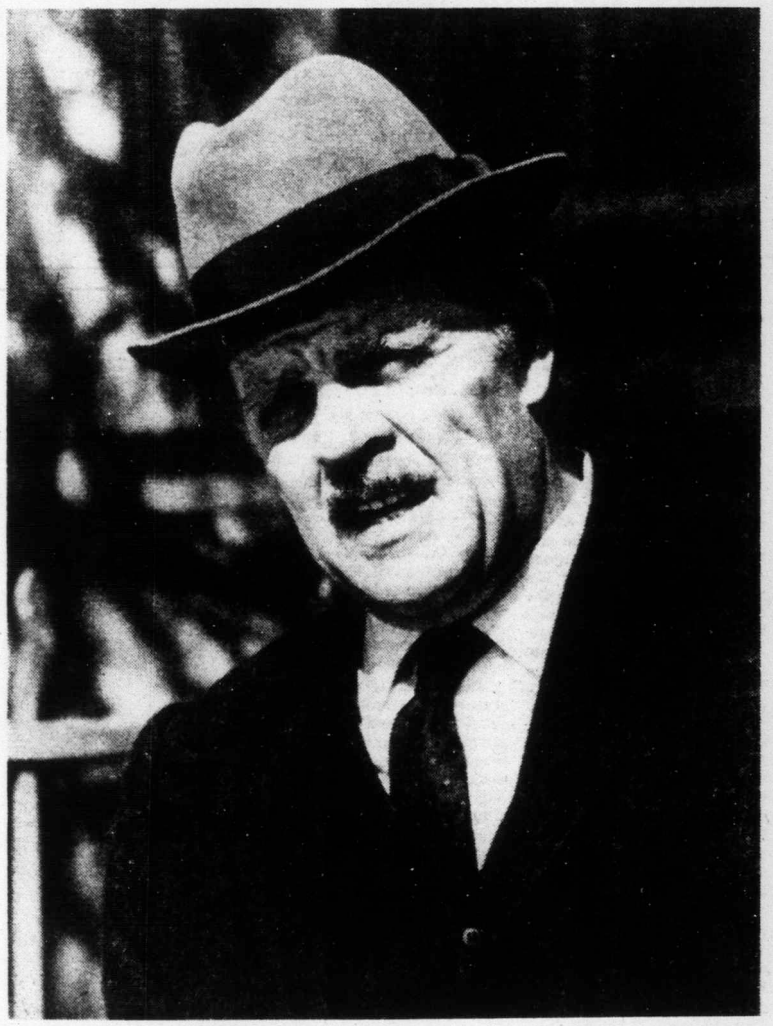

WEDNESDAY MOVIE OF THE WEEK—Pat Hingle (above) stars as a tough-talking doctor with a gentle heart in The Last Angry Man, a drama of life during the Depression, to be seen on Channel 4 at 8:30 p.m.

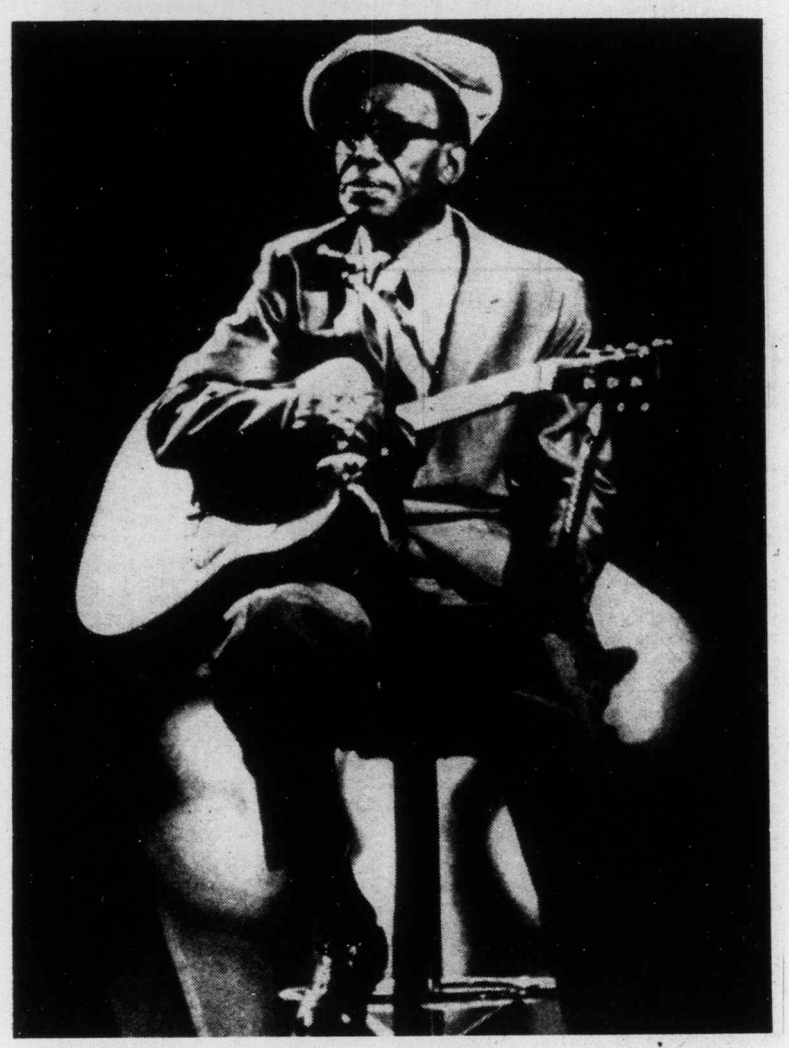

BOBOQUIVARI — Country bluesman Lightnin' Hopkins, who during his career rarely made public or television appearances, will be seen on Boboquivari, to be telecast on Wednesday at 8:30 p.m. on Channel 9.

THURSDAY, AUGUST 1

6 A.M.
4—Jeff's Collie
5—Today
6—Canada A.M.
7—I. P. Patches
8—Canada A.M.
11—Leave It to Beaver
12—Frisky Frolics
13—Cartoons

8:30 A.M.
4—News
5—Today
6—Island Good Morning
7—Captain Kangaroo
8—Romper Room
11—New Zoo Revue
12—Frisky Frolics
13—Cisco Kid

9 A.M.
4—News
5—Seattle Today
6—Ed Allen
7—News
8—Party Game
11—Joker's Wild
12—Joker's Wild
13—Voyage

9:30 A.M.
4—Not For Women Only
5—Seattle Today
6—Pay Cards
7—News
8—Pay Cards
11—Gambit
12—Gambit
13—Voyage

10 A.M.
2—Mon Ami; Friendly Giant
4—Merv Griffin
5—High Rollers
6—Mon Ami; Friendly Giant
7—Now You See It
8—Eye Bet
11—Calendar
12—Now You See It
13—Shortcuts to Sewing

10:30 A.M.
2—Mr. Dressup
4—Merv Griffin
5—Hollywood Squares
6—Mr. Dressup
7—Love of Life
8—Kareen's Yoga
11—Calendar
12—Love of Life
13—Jack LaLanne

11 A.M.
2—Sesame Street
4—Merv Griffin
5—Jackpot
6—Golden Years
7—Young and the Restless
8—Summertime '74
11—Get Smart
12—Young and the Restless
13—Honey West

11:30 A.M.
2—Sesame Street
4—Pyramid Game
5—Celebrity Sweepstakes
6—Eye Bet
7—Search for Tomorrow
8—Summertime '74
11—Mayberry R.F.D.
12—Search for Tomorrow
13—Galloping Gourmet

12 NOON
2—Luncheon Date
4—Password
5—Jeopardy
6—News: Ida Clarkson
7—News
8—News: Beat the Clock
11—My Favorite Martian
12—Merv Griffin
13—Movie: FBI Girl

12:30 P.M.
2—Luncheon Date
4—Split Second
5—Days of Lives
6—Movie: Seven Guns for the MacGregors (12:45)
7—As the World Turns
8—Movie: Seven Gune for the MacGregors (12:45)
11—Cartoons
12—Merv Griffin
13—Movie continued

1 P.M.
2—Food for Thought
4—All My Children
5—Doctors
6—Movie continued
7—Guiding Light
8—Movie continued
11—Movie: How To Be Very Popular
12—Merv Griffin
13—Movie continued

1:30 P.M.
2—Family Court
4—Let's Make a Deal
5—Another World
6—Movie continued
7—Edge of Night
8—Movie continued
11—Movie continued
12—To Tell The Truth
13—Movie: Armored Attack

2 P.M.
2—Juliette and Friends
4—Newlywed Game
5—How to Survive a Marriage
6—Movie continued
7—Price Is Right
8—Movie continued
11—Movie continued
12—Price Is Right
13—Movie continued

2:30 P.M.
2—Generation
4—One Life to Live
5—Somerset
6—Talk Back
7—Match Game
8—Somerset
11—Cartoons (2:45)
12—Match Game
13—Movie continued

3 P.M.
2—Take 30
4—General Hospital
5—Name That Tune
6—Take 30
7—Tattletales
8—Another World
11—Marine Boy
12—Mike Douglas
13—Cisco Kid

3:30 P.M.
2—Edge of Night
4—Girl In Life
5—Movie: Busy Body
6—Edge of Night
7—Movie: Marnie (Part 1)
8—What's the Good Word
11—Speed Racer
12—Mike Douglas
13—Uncle Waldo

4 P.M.
2—Forest Rangers
4—Brady Bunch
5—Movie continued
6—Forest Rangers
7—Movie continued
8—Anything You can Do
9—Sesame Street
11—Flintstones
12—Funorama
13—Cliffhangers

4:30 P.M.
2—Newfoundland Holiday
4—Bonanza
5—Movie continued
6—Newfoundland Holiday
7—Movie continued
8—Flintstones
9—Sesame Street
11—Munsters
12—Bewitched (4:50)
13—Bullwinkle

5 P.M.
2—Zoo World
4—Bonanza
5—Movie continued
6—Family Affair
7—News
8—Mod Squad
9—Mister Rogers
11—I Dream of Jeannie
12—It Takes a Thief (5:20)
13—Westerners

5:30 P.M.
2—That Girl
4—News
5—News
6—News
7—News
8—Mod Squad
9—Electric Company
11—Beverly Hillbillies
12—It Takes a Thief
13—Batman

ALL TIMES ARE LOCAL

CHANNELS RESERVE RIGHT TO MAKE LAST-MINUTE CHANGES

EVENING PROGRAMS

6 P.M.
2—Sportscene
4—News
5—News
6—News
7—News
8—News
9—Zoom
11—Star Trek
12—It Takes a Thief
13—62730

6:30 P.M.
2—Hourglass
4—News
5—News
6—News
7—Mike Douglas
8—News
9—Telecourse
11—Star Trek
12—News
13—62730

7 P.M.
2—Hourigass
4—To Tell the Truth
5—Truth or Consequences
6—Lawrence Welk
7—Mike Douglas
8—National Geographic
9—The Session
10—Sky Tonight
11—It Takes a Thief
12—Appointment With Destiny
13—62730

7:30 P.M.
2—Maude
4—Issues '74
6—Lawrence Welk
7—New Dating Game
5—Expo '74
8—National Geographic
9—Environment
10—You and the Law
11—It Takes a Thief
12—Destiny continued
13—Outdoors

8 P.M.
2—This Land
4—Temperatures Rising
5—Mac Davis Show
6—This Land
7—The Waltons
8—Ironside
9—Evening at Pops
10—Student Forum
11—WFL Football
12—The Waltons
13—Movie: For Heaven's Sake

8:30 P.M.
2—Ceilidh
4—Firehouse
5—Mac Davis continued
6—Ceilidh
7—Waltons continued
8—Ironside
9—Evening at Pops
10—Project Travel
11—Football continued
12—Waltons continued
13—Movie continued

9 P.M.
2—Irish Rovers
4—Kung Fu
5—Ironside
6—Mannix
7—Movie: Streetcar Named Desire
8—Kung Fu
9—International Performance
10—Capital Planning
11—Football continued
12—Movie: No, My Darling Daughter
13—Movie continued

9:30 P.M.
2—Myrna Lorrie Show
4—Kung Fu
5—Ironside
6—Mannix
7—Movie continued
8—Kung Fu continued
9—Performance continued
10—Capital Planning
11—Football continued
12—Movie continued
13—Movie continued

10 P.M.
2—Access
4—Streets of San Francisco
5—NBC News Special
6—Emergency
7—Movie continued
8—Streets of San Francisco
9—Loloma
11—Football continued
12—Movie continued
13—Washington Debates

10:30 P.M.
2—Encounter
4—Streets of San Francisco
5—Special continued
6—Emergency
7—Movie continued
8—Streets of San Francisco
9—Day at Night
11—Football continued
12—Movie continued
13—Washington Debates

11 P.M.
2—News
4—News
5—News
6—News
7—Movie continued
8—News
11—Dragnet
12—Dragnet
13—Movie: You're My Everything

11:30 P.M.
2—News Highlights (11:45)
4—Wide World Special
5—Johnny Carson
6—News
7—News
8—News
11—Untouchables
12—Movie: The Cracksman
13—Movie continued

12 MIDNIGHT
2—Movie: Secret of Blood Island
4—Special continued
5—Johnny Carson
6—Movie: Sirocco
7—Movie: Men of the Fighting Lady (12:15)
8—Movie: Sirocco
11—Untouchables
12—Movie continued
13—Movie continued

12:30 A.M.
2—Movie continued
4—Special continued
5—Johnny Carson
6—Movie: Buchanan Rides Alone (2:05)
7—Movie continued
8—Movie: Buchanan Rides Alone (2:05)
12—Movie continued
13—Movie continued

ALL TIMES ARE LOCAL

CHANNELS RESERVE RIGHT TO MAKE LAST-MINUTE CHANGES

Today's Highlights

Appointment with Destiny, on 12 at 7. The Conquest of an Empire, re-creates in "You Are There" style, the trip across Mexico with Cortez, one of history's luckiest invaders. A superstitious Azteo ruler views the inexperienced explorer as a God and Cortez and his frightened army of 600 stumble their way into greatness. Lorne Green narrates the program. (60 mins.)

This Land, on 2 and 6 at 8. Return of this popular series with repeats of the past season. Tonight: a profile of 83-year-old Myra Bennett, who for 40 years, was the only source of medical aid for many of the isolated villages along Newfoundland's rugged coast. (30 mins.)

Evening at Pops, on 9 at 8. Arthur Fiedler and the Boston Pops welcome Peggy Lee in a stylish concert of classic and pop music. (60 mins.)

International Performance, on 9 at 9. Return of a popular PBS series hosted by opera singer Robert Merrill. Tonight, a repeat performance of Stravinsky's Firebird ballet. Special lighting and beautiful sets enhance this version of the 1910 work performed by the Paris Opera Ballet. (60 mins.)

NBC News Special, on 5 at 10. A special edition of NBC's newsmagazine with tonight's topics focusing on Africa's "white gold" — ivory — and, a look inside a halfway house specializing in the rehabilitation of delinquent youths. (60 mins.)

Wide World Special, on 4 at 11:30. Another edition of Good-Night America with the controversial host Geraldo Rivera. (90 mins.)

Movies

FBI Girl (xx), on 13 at noon. Routine 1951 crime-drama with the Bureau investigating political crooks, starring George Brent and Audrey Totter.

Seven Guns for the MacGregors (xx), on 6 and 8 at 12:45. A lively 1965 Italian-made western about Scottish ranchers battling with Mexican bandits. Cast is half American, half Italian (dubbed into English).

How to Be Very, Very Poplar (xxx), on 11 at 1. Betty Grable, Sheree North and Robert Cummings star in this fast and frantic 1955 comedy about two chorus girls on the lam take refuge in a college fraternity whose members hide them from gangsters.

Armored Attack (xx), on 13 at 1:30. A 1943 drama about Russian villagers defending their land when the Nazis invade, starring Dana Andrews and Anne Baxter.

The Busy Body (xxx), on 5 at 3:30. Sid Caesar heads an excellent supporting cast in this entertaining 1967 comedy spoof of crime movies, filled with heavy slapstick antics and joke-filled dialogue. Others in the cast include Robert Ryan, Anne Baxter, Kay Medford, Ben Blue, Dom DeLuise and Richard Pryor.

SID CAESAR
. . . on 5 at 3:30 p.m.

VIVIEN LEIGH
. . . on 7 at 9 p.m.

Marnie (xx), on 7 at 3:30 (Part 1). This garbled 1964 drama about a psychopathic young woman addicted to compulsive lying and robbery is definitely not one of Hitchcock's best. It does have some tense moments however, and an attractive cast includes Tippi Hedren, Sean Connery and Diane Baker. (Conclusion tomorrow, same time and channel.)

For Heaven's Sake (xx), on 13 at 9. A whimsical 1950 comedy about a couple of aging angels who come to earth to save a crumbling marriage, highlighted by a great cast that includes Clifton Webb, Edmund Gwenn (as the angels), Joan Bennett, Robert Cummings and Joan Blondell.

A Streetcar Named Desire (xxxx), on 7 at 9. Brilliant acting and superb direction highlight this 1951 film adaptation of Tennessee Williams' Pulitzer Prize-winning play, set in the slums of New Orleans' French Quarter. At the core of the drama is the seething confrontation between coarse, brawling Stanley Kowalski (Marlon Brando in the role that made him a star) and his visiting sister-in-law Blanch du Bois (flawlessly portrayed by the late Vivien Leigh), a faded Southern belle desperately clinging to memories, illusions and dreams. Oscars were won by Miss Leigh and in supporting roles by Karl Malden (as Mitch, a friend of Stanley's who is attracted to Blanche) and Kim Hunter (as Stella, down-to-earth wife of Stanley and sister to Blanche.) Recommended.

No, My Darling Daughter (xx), on 12 at 9. A pleasant, 1961 English-made comedy about a tycoon who tries to help his teen-age tomboy daughter to become a lady. A talented cast (Michael Redgrave, Juliet Mills, Michael Craig and Roger Livesey) are better than the material but they troupe through it capably.

You're My Everything (xxx), on 13 at 11. Dan Dailey and Anne Baxter star in this entertaining 1959 musical saga of a show business family, spanning early vaudeville, silent movies and the talkie era.

The Cracksman (xx), on 12 at 11:30. A 1963 British-made slapstick comedy about an innocent locksmith who gets mixed up with a gang of crooks, starring Charlie Drake and George Saunders.

The Secret of Blood Island (x), on 2 at midnight. Barbara Shelley and Jack Hedley star in this brutal 1964 drama about the sacrifices made by Second War POWs while hiding a secret agent from the Japanese.

Sirocco (xx), on 6 and 8 at midnight. A slow-moving 1951 melodrama about sinister characters and their shady dealings, starring Humphrey Bogart, Lee J. Cobb and Marta Toren (Not one of Bogie's best.)

Men of the Fighting Lady (xx), on 7 at 12:15. Van Johnson and Walter Pegeon star in this routine 1954 war film about an aircraft carrier and the men assigned to her who fought and died. There the usual cast of stock supporting actors and some exciting actual war footage spliced in.

JULIET MILLS
. . on 12 at 9 pm.

Buchanan Rides Alone (xxx), on 6 and 8 at 2:05. A rugged 1958 western highlighted by a strong plot and good cast (Randolph Scott, Craig Stevens and Jennifer Holden); far more entertaining than the usual western film fare.

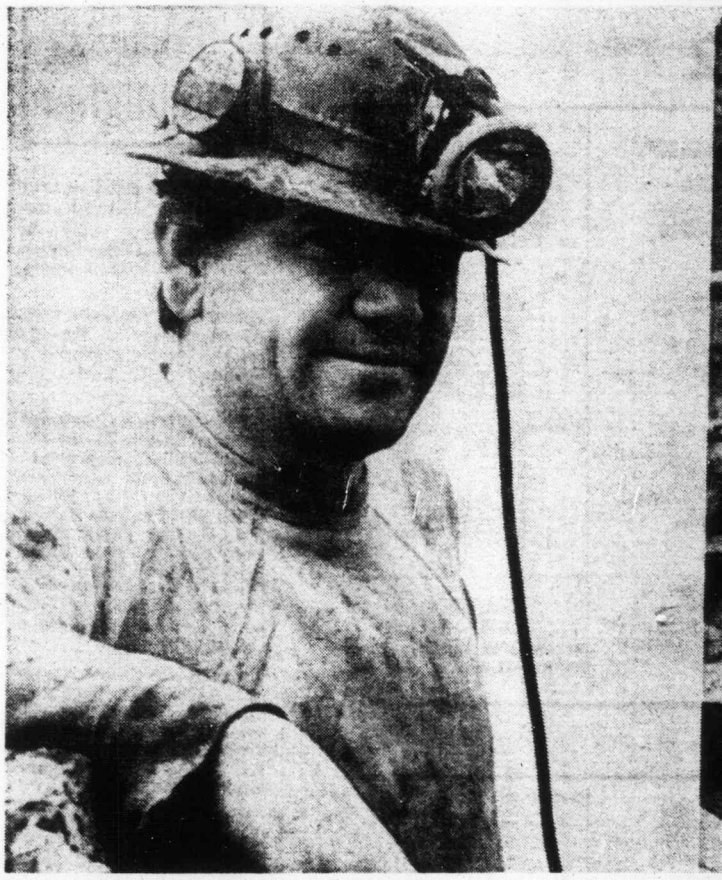

National Geographic Special

On Thursday at 7 p.m. on Channel 8, The National Geographic Society presents The Haunted West, a look at what remains of the once fabulous west. Narrated by Canadian actor Leslie Nielsen, The Haunted West profiles three groups of people who still make their livelihood in the American west — cowboys, tramp-miners and the Yaqui Indians. Pictured here are Billy Varga and his wife Melody, two of the few hundred remaining tramp miners, at work on the Varga family's 150-year-old gold mine.

Pay TV Once More Becoming a Reality

By JERRY BUCK

LOS ANGELES — Remember the great pay-television controversy of the early 1960s?

Pay TV promoters had an appealing pitch-first-run movies, uncut, uncensored

Pay TV promoters had an appealing pitch. first-run movies, uncut, uncensored, uninterrupted by commercials, brought into your home along with a smattering of sports and special programs.

You might see box-office hits on your television set whenever you wished, "for only pennies daily," they promised, and no parking or babysitting problem.

But movie theatre owners — frightened that pay television would draw off their trade — launched petition drives and scary advertisements that conjured up images of coin boxes on the home tube. Pay television could mean "an end to free TV," was the warning.

California voters banned pay TV in a state referendum that later was declared unconstitutional. Some congressmen threatened legislation to prohibit pay TV.

The controversy and the cost of installation seemed to doom pay TV. Network television also was showing more recent movies. Why pay?

But today pay TV may be staging a resurgence.

In the last year, more than 28 cable television systems have begun piping movies into the home for a fee. About 60,000 homeowners in the U.S. now have pay TV from old and new companies. The majority are in California.

"I think we've got quite a future ahead of us," said John Atwood, president of Theta Cable Television in Los Angeles, which has about 14,000 subscribers for its two-month-old Z Channel.

"We're pleased with the results so far for the most part," says Geoffrey Nathanson, president of Optical Systems Inc. Theta, Optical and other cable operators are counting on pay TV as an attraction to sell cable TV in areas where reception is good.

Most theater owners don't seem to mind now because movie studios are protecting theaters by making films available to pay television only after the theatre run.

Commercial television spokesmen say they doubt that even with millions of subscribers pay TV will ever be able to compete with "free" programming.

Cable operators say viewers are continuing to watch regular TV fare, turning to pay TV movies in the off hours.

A big minus for pay television in the 1960s was the hook-up cost. Pay TV companies charged up to $100 to install devices to pick up their over-the-air broadcasts.

Two years ago, the Federal Communications Commission, in a breakthrough decision, authorized pay television over U.S. cable systems.

The basic installation cost of a cable system usually runs about $15 in a metropolitan area. The monthly fee runs from $7 to $10.

Nathanson says the future of pay television will depend on program offerings beyond motion pictures, such as sports, home-study courses, cultural events, theatrical productions, rock concerts and the like.

Most of these are still in the future, but Channel 100 in San Diego has offered filmed coverage of the Conquistador basketball games, taped sports events, documentaries and special programs purchased here and from BBC.

AP

Emmy-Winner In Film Role

HOLLYWOOD — Emmy Award winner Carol McEvoy has been signed for an important role in The Towering Inferno for Warner Brothers and 20th Century-Fox.

Miss McEvoy, a TV Emmy winner for her presentation of the news in sign language for the benefit of deaf viewers, will portray a deaf mute who is rescued from a fire in the world's tallest skyscraper. In real life, Carol, the daughter of deaf parents, enjoys perfect speech and hearing.

Heading the all-star cast of The Towering Inferno are Steve McQueen, Paul Newman, william Holden, Faye Dunaway, fred Astaire, Richard Chamberlain, Jennifer Jones, O. J. Simpson, Robert Wagner and Robert Vaughn.

MYRNA LORRIE the popular singer from Countrytime, is back as the star of her own show, telecast on Channel 2 at 9:30 p.m. on Thursday, for the next three weeks. Tonight, she welcomes guest Sylvia Tyson.

FRIDAY, AUGUST 2

7 A.M.
4—Jeff's Collie
5—Today
6—Canada A.M.
7—J. P. Patches
8—Canada A.M.
11—Beaver
12—Frisky Frolics
13—Cartoons

8:30 A.M.
4—News
5—Today
6—Island Good Morning
7—Captain Kangaroo
8—Romper Room
11—New Zoo Revue
12—Frisky Frolics
13—Cisco Kid

9 A.M.
4—News
5—Seattle Today
6—Ed Allen
7—News
8—Party Game
11—Joker's Wild
12—Magic Lantern
13—Voyage

9:30 A.M.
4—Not for Women Only
5—Seattle Today
6—Pay Cards
7—News
8—Pay Cards
11—Gambit
12—Gambit
13—Voyage

10 A.M.
2—Mon Ami; Friendly Giant
4—Merv Griffin
5—High Rollers
6—Mon Ami; Friendly Giant
7—Now You See It
8—Eye Bet
11—Calendar
12—Now You See It
13—Richard Diamond

10:30 A.M.
2—Mr. Dressup
4—Merv Griffin
5—Hollywood Squares
6—Mr. Dressup
7—Love of Life
8—Kareen's Yoga
11—Calendar
12—Love of Life
13—Jack La Lanne

11 A.M.
2—Sesame Street
4—Merv Griffin
5—Jackpot
6—Golden Years
7—Young and the Restless
8—Summertime '74
11—Get Smart
12—Young and Restless
13—Honey West

11:30 A.M.
2—Sesame Street
4—Pyramid Game
5—Celebrity Sweepstakes
6—Eye Bet
7—Search for Tomorrow
8—Summertime '74
11—Mayberry R.F.D.
12—Search for Tomorrow
13—Galloping Gourmet

12 NOON
2—Luncheon Date
4—Password
5—Jeopardy
6—News; Ida Clarkson
7—News
8—News; Beat the Clock
11—My Favorite Martian
12—Merv Griffin
13—Movie: Samar

12:30 P.M.
2—Luncheon Date
4—Split Second
5—Days of Our Lives
6—Movie: A Degree of Murder (12:45)
7—As the World Turns
8—Movie: A Degree of Murder (12:45)
11—Cartoons
12—Merv Griffin
13—Movie continued

1 P.M.
2—First Five Years
4—All My Children
5—Doctors
6—Movie continued
7—Guiding Light
8—Movie continued
11—Movie: For the Love of Mike
12—Merv Griffin
13—Movie continued

1:30 P.M.
2—Family Court
4—Let's Make a Deal
5—Another World
6—Movie continued
7—Edge of Night
8—Movie continued
11—Movie continued
12—To Tell the Truth
13—Movie: Frontier Marshall

2 P.M.
2—Juliette and Friends
4—Newlywed Game
5—How to Survive a Marriage
6—Movie continued
7—Price is Right
8—Movie continued
11—Movie continued
12—Price is Right
13—Movie continued

2:30 P.M.
2—Pardon My French
4—One Life to Live
5—Somerset
6—Talk Back
7—Match Game
8—Somerset
11—Movie; Cartoons
12—Match Game
13—Movie continued

3 P.M.
2—Take 30
4—General Hospital
5—Name That Tune
6—Take 30
7—Tattletales
8—Another World
11—Marine Boy
12—Mike Douglas
13—Cisco Kid

3:30 P.M.
2—Edge of Night
4—Girl of My Life
5—Movie: Dangerous Days of Kiowa Jones
6—Edge of Night
7—Movie: Marnie
8—What's the Good Word
11—Speed Racer
12—Mike Douglas
13—Cartoons

4 P.M.
2—Forest Rangers
4—Brady Bunch
5—Movie continued
6—Forest Rangers
7—Movie continued
8—Anything You Can Do
9—Sesame Street
11—Flintstones
12—Cartoons
13—Cartoons

4:30 P.M.
2—Bagatelle
4—Bonanza
5—Movie continued
6—Bagatelle
7—Movie continued
8—Flintstones
9—Sesame Street
11—Monsters
12—Cartoons; Bewitched
13—Cartoons

5 P.M.
2—Vancouver Aquarium
4—Bonanza
5—Movie continued
6—Family Affair
7—News
8—Mod Squad
9—Mister Rogers
11—I Dream of Jeannie
12—It Takes a Thief (5:20)
13—Westerners

5:30 P.M.
2—That Girl
4—News
5—News
6—News
7—News
8—Mod Squad
9—Electric Company
11—Beverly Hillbillies
12—It Takes a Thief
13—Batman

ALL TIMES ARE LOCAL

CHANNELS RESERVE RIGHT TO MAKE LAST-MINUTE CHANGES

EVENING PROGRAMS

6 P.M.
2—Brian Keith
4—News
5—News
6—News
7—News
8—News
9—Zoom
11—Star Trek
12—It Takes a Thief
13—62730

6:30 P.M.
2—Hourglass
4—News
5—News
6—News
7—Mike Douglas
8—News
9—Telecourse
11—Star Trek
13—62730

7 P.M.
2—Hourglass
4—To Tell the Truth
5—Truth or Consequences
6—Toma
7—Mike Douglas
8—Challenging Sea
9—International Performance
10—Arts Calendar
11—It Takes a Thief
12—Lawrence Welk
13—62730

7:30 P.M.
2—Tommy Banks
4—Wait till Your Father Gets Home
5—Hollywood Squares
6—Toma
7—Maude
8—George
9—Performance continued
10—M.P. Report
11—It Takes a Thief
12—Lawrence Welk
13—NFL Action '74

8 P.M.
2—All in the Family
4—Six Million Dollar Man
5—Sanford and Son
6—All in the Family
7—Your Wit Parade
8—Sanford and Son
9—Washington Week
10—Karate
11—Movie: 300 Spartans
12—Your Wit Parade
13—Movie: Fighter Squadron

8:30 P.M.
2—M-A-S-H
4—Six Million Dollar Man
5—Brian Keith
6—M-A-S-H
7—Good Times
8—Movie: Houston, We've Got a Problem
9—Wall Street Week
10—Sounds of Youth
11—Movie Continued
12—Good Times
13—Movie continued

9 P.M.
2—Ronnie Prophet
4—Six Million continued
5—Movie: Kaleidoscope
6—Ronnie Prophet
7—Movie: Shadow on the Land
8—Movie continued
9—Masterpiece Theatre
10—Eksperimento Esperanto
11—Movie continued
12—Movie: Room at the Top
13—Movie continued

9:30 P.M.
2—Ronnie Prophet
4—Odd Couple
5—Movie continued
6—Ronnie Prophet
7—Movie continued
8—Movie continued
9—Masterpiece Theatre
10—Contact I
11—Movie continued
12—Movie continued
13—Movie continued

10 P.M.
2—The Sinners
4—Toma
5—Movie continued
6—Owen Marshall
7—Movie continued
8—FBI
9—Book Beat
11—Big Valley
12—Movie continued
13—Gerry Andal

10:30 P.M.
2—Sinners contiued
4—Toma continued
5—Movie continued
6—Owen Marshall
7—Movie continued
8—FBI
9—Day at Night
11—Big Valley
12—Movie continued
13—Gerry Andal

11 P.M.
2—News
4—News
5—News
6—News
7—News
8—News
11—Dragnet
12—Movie continued; News
13—Movie: The Pawnbroker

11:30 P.M.
2—News
4—Wide World Concert
5—Johnny Carson
6—News
7—Movie: House of Frankenstein (11:45)
8—News
11—Untouchables
12—Movie: Violent Ones (11:35)
13—Movie continued

12 MIDNIGHT
2—Movie: McHale's Navy
4—Concert continued
5—Johnny Carson
6—Movie: Houston, We've Got A Problem
7—Movie continued
8—Movie: Creature of the Walking Dead
11—Untouchables
12—Movie continued
13—Movie continued

12:30 A.M.
2—Movie continued
4—Concert continued
5—Rock Concert (1:00)
6—Movie continued
7—Movie: Creatures of Destruction (1:10)
8—Movie: Rogue River (1:35)
12—Movie continued
13—Movie continued

ALL TIMES ARE LOCAL

CHANNELS RESERVE RIGHT TO MAKE LAST-MINUTE CHANGES

Today's Highlights

Merv Griffin Show, on 12 at noon. Merv's guests today include Bette Davis, Olivia de Havilland, Samantha Eggar and director William Wyler. (90 mins).

Challenging Sea, on 8 at 7. A documentary on the life cycle and mating habits of the California gray whale. (30 mins.)

Your Hit Parade, on 7 and 12 at 8. After a 15-year absence, this lively musical program is back for a five-week summer run with regulars Chuck Woolery, Kelly Garrett and Sheralee taking over where Snooky Lanson, Gisele MacKenzie and Dorothy Collins left off, singing the "Top Ten" while acting out the lyrics in comic and dramatic sketches. (30 mins.)

Masterpiece Theatre, on 9 at 9. A repeat telecast of Sunday's The Edwardians episode, Conan Doyle, recalling the real-life detective work in 1907 by the creator of Sherlock Holmes. (60 mins.)

Book Beat, on 9 at 10. Host Bob Cromie interviews German author Heinrich Boll, Nobel laureate in 1972, who describes his latest novel, Group Portrait with Lady, which spans 50 years of a woman's life. (30 mins.)

Wide World in Concert, on 4 at 11:30. A concert filmed at London's Rainbow Theatre featuring performances by rock groups America, Grand Central Station and Focus. (90 mins.)

Johnny Carson, on 5 at 11:30. Johnny's off tonight and his guest host Joey Bishop welcomes the pop singing group, the Osmond Brothers. (90 mins.)

Movies

Samar (xxx), on 13 at noon. A well-made 1962 that tells an unusual and interesting story about the commandant of an 1870s penal colony who defies his cruel superiors and leads his prisoners through the jungle to freedom. Directed by and starring George Montgomery with Gilbert Roland and Joan O'Brien.

A Degree of Murder (xx), on 6 and 8 at 12:45. An absorbing 1967 German-made study of guilt and responsibility in the face of accidental death, starring Anita Pellenberg and Hans P. Hallwachs.

For the Love of Mike (xx), on 11 at 1. Richard Basehart stars in this sentimental 1960 children's drama about a young Mexican boy (Danny Bravo) and his love for a beautiful horse.

Frontier Marshal (xx), on 13 at 1:30. Randolph Scott stars in this 1939 action-filled western about Wyatt Earp, and how he cleaned up Tombstone.

The Dangerous Days of Kiowa Jones (xx), on 5 at 3:30. A draggy, offbeat character study of an itinerant cowboy deputized to bring in a killer to justice, filmed in 1966 and starring Robert Horton and Sal Mineo.

Marnie (xx), on 7 at 3:30. Conclusion of the Alfred Hitchcock thriller begun yesterday, same time and channel. (See Thursday movies for details.)

Six Million Dollar Man (xxx), on 4 at 8. This is the 1973 movie that led to the now-successful series starring Lee Majors as a test pilot mutilated in a plane crash, who is turned into a superman by means of incredibly powerful artificial limbs.

The 300 Spartans (xx), on 11 at 8. On-location filming in Greece and great battle scenes highlights this otherwise sluggish 1962 movie about the battle of Thermopylae, where Spartans tried to defend a narrow pass against Persian troops. A competent cast includes Ralph Richardson, Richard Egan and Diane Baker.

Fighter Squadron (xx), on 13 at 8. Edmond O'Brien and Robert Stack star in this routine 1948 war drama about an English-based U.S. squadron who paves the way for V-E Day.

ROD STEIGER
. . . on 13 at 11 p.m.

SIMONE SIGNORET
. . . on 12 at 9 p.m.

Houston, We've Got a Problem (xx), on 8 at 8:30. A fictionalized 1974 account of the ill-fated Apollo 13 mission focusing on the traumatic effect that an explosion aboard the spacecraft has on the lives of the earth-bound flight controllers. Cast includes Robert Culp, Gary Collins and Sandra Dee.

Kaleidoscope (xx), on 5 at 9. On-location filming in London and the French Riviera highlights this placid 1966 adventure about a playboy who tries a cleverly crooked way to beat the European gambling casinos. An attractive cast includes Warren Beatty and Susannah York.

Shadow on the Land (xx), on 7 at 9. A 1968 made-for-TV pilot for a proposed series (that never materialized) about life in a futuristic totalitarian United States, where Big Military Brother (called in this story the Leader's International Security Force) keeps an eye and ear out for anyone trying to restore freedom to the country. Called "far-fetched" in 1968, it would be interesting to see how film critics and audiences would react today, especially in the face of Watergate. Cast includes John Forsythe, Jackie Cooper, Carol Lynley and Canadian actor Marc Strange.

Room at the Top (xxxx), on 12 at 9. A powerful 1959 British-made drama about an opportunist who stops at nothing to make a position for himself in life. Searing in its intensity, the film offers top-flight direction from Jack Clayton and a flawless Oscar-winning performance by Simone Signoret and an equally fine one by Laurence Harvey. A deeply moving film for adult audiences.

The Pawnbroker (xxxx), on 13 at 11. Rod Steiger gives a brilliant and powerful performance in this 1965 essay on human responsibility centring on a Jewish pawnbroker in Harlem, haunted by memories of concentration-camp horrors. The supporting cast (Geraldine Fitzgerald and Brock Peters) is uniformly fine down to the smallest bit part, but Steiger is quite spectacular in his own beautifully controlled performance. Recommended.

The Violent Ones (xx), on 12 at 11:30. Fernando Lamas directed and stars in this 1967 drama about three drifters victimized by lynch law when they are picked up for a girl's brutal murder. Supporting cast includes Aldo Ray, David Carradine and Tommy Sands.

House of Frankenstein (xx), on 7 at 11:45. Thriller fans may enjoy this 1945 melodrama starring Lon Chaney and John Carradine.

McHale's Navy Joins the Air Force (xx), on 2 at midnight. Ensign Parker (Tim Conway) is mistaken for an Air Force pilot in this 1965 comedy based on the hit TV series. However, this one is minus McHale (Ernest Borgnine).

Houston, We've Got a Problem (xx), on 6 at midnight. (See earlier for details.)

Creature of the Walking Dead (x), on 8 at midnight. Routine 1963 thriller with a cast of unknowns.

Creatures of Destruction (x), on 7 at 1:10. A silly sci-fi all about a killer sea monster.

Rogue River (xxx), on 8 at 1:35. An above-average 1950 melodrama about a state policeman and his ne'er-do-well cousin who become involved in a bank robbery, starring Rory Calhoun and Peter Graves.

CBC AM-FM Radio Highlights

SATURDAY

12:03 (FM) Folk Circle — Host: Bill Robinson. Today: Bob Dylan Special, featuring a 1966 interview with Bob Dylan.

12:10 (AM) Our Native Land — Excerpts from the play "Indian" which illustrate the attitudes of both Indian and non-Indian in the '50s. Johnny Yesno plays a reserve Indian, on whom the play centres, and Dan MacDonald plays a farmer who employs reserve people. Edward Greenhalghs is cast as an Indian agent.

1:30 (AM) Hot Air — Host Bob Smith presents vocalist Helen Ward with Benny Goodman, late 30s.

3:03 (AM) Opera By Request — Part I — Featured opera: LaClemenza di Tito (Mozart) (Werner Krenn, Teresa Berganza, conducted by Istvan Kertesz). Part II — Excerpts from Don Pasquale and Lucrezia Borgia (Donizetti); La Forza del Destino (Verdi); Un Ballo in Maschera (Verdi); Tosca (Puccini).

6:10 (AM) Canadian Open Golf — Special wrap-up reports on the Championship from the Mississauga Golf Club today and tomorrow (4:05 p.m.). Sunday is the final day of play and commentators Bob Willson and Fred Sgambati will be reporting both days from the Golf Club.

8:00 (FM) The Entertainers — The Earl Pomerantz 57 Minutes, featuring humourist Earl Pomerantz in sketches and music. (Repeat from July 1973). Also, the words and music of Joshua Logan, responsible for such Broadway hits as South Pacific, Paint Your Wagon, Fanny and Camelot.

8:03 (AM) CBC Stage — Reflections Through Dark Glasses, a double bill by Marian Waldman. Vision: The plaq concerns a young blind man and his relationship with a blind girl. Revision: The second part of the drama looks at his situation from the point of view of his relationship with his mother. In the cast are Frank Perry, Nonnie Griffin, Corinne Langston, and author Marian Waldman.

10:03 (FM) Hooray for Hollywood — Tonight: 1933's position as the turning point continues for movie musicals, as Warner comes up with Golddiggers of 1933 and Footlight Parade. Busby Berkeley's staging and choreography make him a much sought-after Hollywood talent. Fred Astaire is paired with Ginger Rogers in Flying Down to Rio. Others heard are Dick Powell, Ruby Keeler, Joan Blondell, Kate Smith, Jimmy Durante and James Cagney. Host: Harry Elton.

10:03 (AM) Anthology — West Coast Scene, first of two programs of work by young B.C. writers, selected and introduced by J. Michael Yates, poet and radio dramatist.

SUNDAY

12:05 (FM) BBC Concert — Part I — From the 26th Cheltenham Festival — Heinz Holliger, oboe; Iona Brown, violin; Orchestra Nova of London conducted by Meredith Davies: Lo Speziale (The

BOB DYLAN
. . . interviewed on Saturday at 12:03 (FM)

Apothecary) Overture (Haydn); Rondo in A major for Concerto in D minor for oboe, violin and strings (Bach). Part II — Piano Sonata No. 4 in E flat, Op. 7 (Beethoven) (John Lill, piano). Part III — From the 23rd Aldeburgh Festival — Italian Operatic Arias — Galina Vishnevskaya, soprano, accompanied by Mstislav Rostropovich, piano; Mark Rezhetin, bass, accompanied by Steuart Bedford, piano: Simon Boccanegra, Il Lacerato Spirito (Verdi); The Barber of Seville, La Calunnia (Rossini); Adriana Lecouvreur, Poveri Fiori (Cilea); Manon Lescaut, Sola, Perduta; and Madame Butterfly, Un Bel Di (Puccini).

3.00 (FM) R.S.V.P. — Program of recorded serious music chosen by its listeners. Host: Don Tremaine. Requests should be addressed to: R.S.V.P., CBC Radio Production Office, P.O. Box 3000, Halifax, N.S.

4:05 (AM) Canadian Open Golf Report — On the final day of play, the program reports on the day's play. Also included will be interviews with some of the golfers and the presentation to the winner.

4:30 (AM) Rebound — A magazine documentary program focussing on the investigative and informative aspects of sport. The program is also entertaining and at times even humorous with emphasis on individual and amateur sport although it does also include features on professional events. Host is Bob Willson.

4:30 (FM) Studio '74 — Tolstoy's Anna Karenina — Fourth Episode.

5:03 (AM) Variety International — Part 1 — A profile in words and music of England's popular orchestra leader, 'Mr. Quick Quick Slow,' Victor Sylvester. Part 2 — Part ten of the Bing Crosby Story which takes a look at Crosby the business man.

5:30 (FM) Identities — Host: Lubomyr Mikitiuk. Contemporary Polish Music: Some Polish Canadians talk about their musical experience in the country of their ancestors. Also the trend towards inter-marriage between Polish and Ukrainian Canadians.

7:03 (AM) The Entertainers — The Earl Pomerantz 57 minutes, featuring humourist Earl Pomerantz in sketches and music. Also, the words and music of Joshua Logan, responsible for such Broadway hits as South Pacific, Paint Your Wagon, Fanny and Camelot.

7:03 (FM) Opera Theatre — Host: Don McGill. La Mascotte (Audran) (Lucien Baroux, Genevieve Moizan, Robert Massard, Robert Destain, Chorus and Orchestra conducted by Robert Benedetti). La Perichole (Offenbach) (three excerpts) (Regine Crespin, soprano). Les Mousquetaires Au Couvant (Varney) (highlights) (Michel Denis, Liliane Berton, Nadine Renaux, et al. Raymond St. Paul Chorus, Orchestra of the Lamoureux Concerts conducted by Marcel Cariven).

11:03 (AM) Quebec Now — Corporation, NFB producer Arthur Hammond's film series on the supermarket chain, Steinberg's, is the subject of a documentary. The six films in the series examines different aspects of the business: motivation, international operations (subsidiary in France), bilingualism (cultural problems in Quebec), real estate. Sam Steinberg. Hammond observed the business at all levels, from management to the check-out counter. Series will be shown on CBC-TV next February.

MONDAY

8:00 (FM) CBC Monday Evening — Park I — Dvorak in America — A BBC production.

Part II—The Greatest Thing Since Sliced Bread, a play by Gertha Golland based on the novel by Don Robertson set in 1944 at the time of the great Cleveland Gas Explosion. Starring Neil Dainard and Marti Maraden.

Part III—Recital. Donald Bell, baritone, and John Newmark, piano: Hermit Songs (Samuel Barber); Three Love Songs (John Beckwith).

8:30 (AM) Identities — West Indian Cricket: A report on the traditional English game which flourishes among West Indian immigrants in Winnipeg.

10:03 (FM) Ideas — Body-Mind — Biofeedback — The Way We Live, The What We Are: Examining new methods for getting back in touch with one's body, and integrating behaviour in terms of the environment as a whole.

10:30 (AM) CBC Playhouse — Quadagorgo Revisited, the continuing saga of this mythical country, and its political figureheads, is a funny satirical drama on government mismanagement and political ideals by David King. Produced in Winnipeg by Claudia Gibson.

11:03 (AM) Ideas — Auras — The Invisible Bodies: All objects seem to possess a halo of coloured light, photographable under certain conditions. This program examines this possible index of mind-body harmony and its medical diagnostic possibilities.

TUESDAY

8:03 (AM) CBC Tuesday Night — Part I: Le Jongleur de Notre Dame — Our Lady's Juggler (Miracle in three acts), Libretto by Maurice Lena; Music by Jules Massenet (Cast: Alain Vanzo, Jules Bastin, Robert Massard, Claude Meloni, Pierre Thau, Yves Bisson, Jean Dupouy, Christiane Issartel, Jeannine Collard; ORTF Children;s Choir; ORTF Chorus; ORTF Philharmonic Orchestra, conducted by Pierre Dervaux) (Produced for the European Broadcasting Union by Lionel Salter. Part 2: Ruby Mercer will interview two guests prominent in Canadian opera, during the two intermissions. They are costume designer Suzanne Mess (first Intermission) and contralto Maureen Forrester (second intermission).

9:00 (FM) Concerts from Europe — Part I — Symphony No. 36 in C major, K. 245, Linz, (Mozart) (Cologne Radio Symphony Orchestra conducted by Gunter Wand). Part II — Trumpet Concerto in E major (Hummel) (Edward Tarr, trumpet; Baden-Baden Radio Symphony Orchestra conducted by Ernest Bour). Part III — Two Marches Militaires (Schubert) (Munich Philharmonic Orchestra conducted by Rudolf Alberth).

10:03 (FM) Ideas — Designing The Future — Dadd. What is an Instinct? is the title of a metalogue written and performed by cyberneticist Dr. Gregory Bateson.

WEDNESDAY

6:30 (FM) Organists in Recital — Donald Kendrick, playing a Casavant at the Knox-Metropolitan Church, Regina: Wachet Auf (Bach); Prelude, Fugue and Giacona (Buxtehude); Sonata No. 1, 1st movement (Guilmont); Carillon de Westminster (Vierne); Acclamations (Medieval Suite) (Langlais).

8:03 (AM) Concern — Bells in Europe, the 1973 Italia Prize winning radio documentary from ARD — Berlin, is re-broadcast on this edition of Concern. The second hour of this program will feature one of the last interviews with Pablo Casals, done by Malka Himel last summer in Israel. Casals discusses his philosophy, his music, and his feelings for life in general.

10:03 (FM) Ideas — Anarchy — Classical Approaches to Anarchy and Order: In an hour-long illustrated talk, Lionel Rubinoff of Trent University examines conflicting views of the relationships between the individual and society and the tragic consequences that occur when each has an equal claim to right.

10:30 (AM) Travels with Aunt Jane — A situation comedy series starring Jane Mallett as a small town seventy-ish spinster on a bus tour of Canada, visiting relatives she's never met before. Accompanying her on her trip is her split-leaf philodendron, Harry. Other regulars in the cast are Rick Whelan and Murray Westgate. Tonight the script is by Michael Cook. Locale and production: St. John's, Newfoundland.

11:03 (AM) The Bush and the Salon — Murder at Blenheim Swamp, by James W. Nichol. Frederic Boswell, son of a wealthy and respected Englishman, arrived in Canada in February, 1890, with the expectation of buying into a large and thriving farm. He was to be a 'gentleman farmer.' Instead, the first day he set foot in Canada he was shot to death and left lying at the edge of a remote and dismal swamp. The author traces the events leading to the murder and the subsequent arrest and the trial which caught the interest of American, English and European newspapers. Production by Peter Donkin.

THURSDAY

6:30 (FM) Opera Time — I Puritani, excerpts (Bellini) (Beverly Sills, Nicolai Gedda, Louis Quilico, Paul Plishka, et al. London Philharmonic Orchestra conducted by Julius Rudel). Intermission guest: Paul Plishka, bass. Host: Ruby Mercer.

8:03 (FM) Encore — Le Jongleur de Notre Dame (Our Lady's Juggler) (Miracle in three acts), Libretto by Maurice Lena; Music by Jules Massenet (Cast: Alain Vanzo, Jules Bastin, Robert Massard, Claude Meloni, Pierre Thau, Yves Bisson, Jean Dupouy, Christiane Issartel, Jeannine Collard; ORTF Children's Choir; ORTF Chorus; ORTF Philharmonic Orchestra conducted by Pierre Dervaux). Produced for the European Broadcasting Union by Lionel Salter. During the two intermissions, Ruby Mercer interviews first, costume designer Suzanne Mess, and second, contralto Maureen Forrester.

10:03 (FM) Ideas — Physics and Beyond — Equations and Interpretations: Leon Rosenfeld and David Bohm present opposing views regarding the interpretations of the Quantum Theory. Both arguments revolve around the question of language.

10:30 (AM) Music and Opinion — Guest is pianist Earl Wild. Guest panelist: Alan Walker, head of the Music Department, McMaster University.

FRIDAY

6:30 (FM) Radio International—Hosts: Jan Tennant and George Rich. Concert from Austrian Radio—Johann Strauss Orchestra conducted by Walter Goldschmidt: includes little-heard waltzes by Johann Strauss, Jr. Also: There are Crimes and Crimes, by Swedish playwright August Strindberg. Features Joan Greenwood as Henriette Mauclere, about whom Maurice Gerard, the young author in the play says: "That woman is dangerous. When she surged out through that door she raised a whirlwind that took me with it."

8:30 (AM) Between Ourselves—Dories and Dorymen, written and prepared by Bill Fulton traces dory fishing along the Nova Scotia coast during the last days of sail. Fishermen tell of their harrowing experiences; to them the hardships and dangers, the wrecks and drownings, were all in a day's work. The program also studies the dory itself, its development, construction and use. Schooners sailed from Halifax, Lunenburg, Lockeport and La Harve for the teaming fishing banks of the North Atlantic.

CBC-AM 690
CBC-FM 105.7

They carried small double-ended flat bottomed row boats called dories, and the men would fish from them singly or in pairs with hand line or with trawl. The schooner would take their catch aboard, and at the end of the day, the dories, but it was the fear of every doryman that he would go astray and not be found.

9:03 (FM) The Bush and the Salon—Murder at Blenheim Swamp, by James W. Nichol. The murder of Frederic Boswell, son of a wealthy and respected Englishman, who was killed the day he arrived in Canada in February 1890, expecting to buy into a large and thriving farm; the subsequent arrest, and the trial which caught the interest of American, English and European newspapers. (Repeated of April, 1973).

10:30 (FM) Ideas—Universal Jazz — Billie Holiday — The Creative Artist; Billie Holiday is featured in our final program of this series along with Artie Shaw, Jeannetta Cole and Albert Murray.

10:30 (AM) Let the Peoples Sing—International Program III — 1974-Youth Class, Round II: Regensburger Domspatzen, Germany vs. Ivan Goran Kovacic Choir of the Lorant Eotvos University, Hungary. Equal Voice Class, Round I: Dunavski Zvutsy, Bulgaria vs. Biotz-Alai, Spain.

DIRTY!
whole home . . .
Floors, walls, carpet, upholstery, drapes, basements, garages . . .
Have Restoration "clean" your
FOR JUST 15c
A Square Foot
RESTORATION SERVICES Ltd.
Call for a Free Estimate Today!
383-0030

HEY! it's time you woke up to the fact that CITY CENTRE TV

IS THE PLACE TO BUY COLOR!

Our sales people aren't half asleep, and neither will you be when you see our super-low prices! Our service dept. doesn't sleep on the job either — they jump right to it if any set you buy from us goes on the fritz!

26" ELECTROHOME

- Fully Automatic
- Automatic Color-Lok
- Automatic Color Tint

100% SOLID STATE

20" PORTABLE

- Fully Automatic

1 YEAR WARRANTY ON PARTS AND LABOUR
6-Year Warranty on Picture Tube

SHOP 10 A.M. TO 10 P.M.

ELECTROHOME
... an extra degree of excellence.

"We Service What We Sell!"

CCTV
Phone 477-6971

CITY CENTRE TV

Shelbourne at McKenzie

Next to K Mart in the Mall